

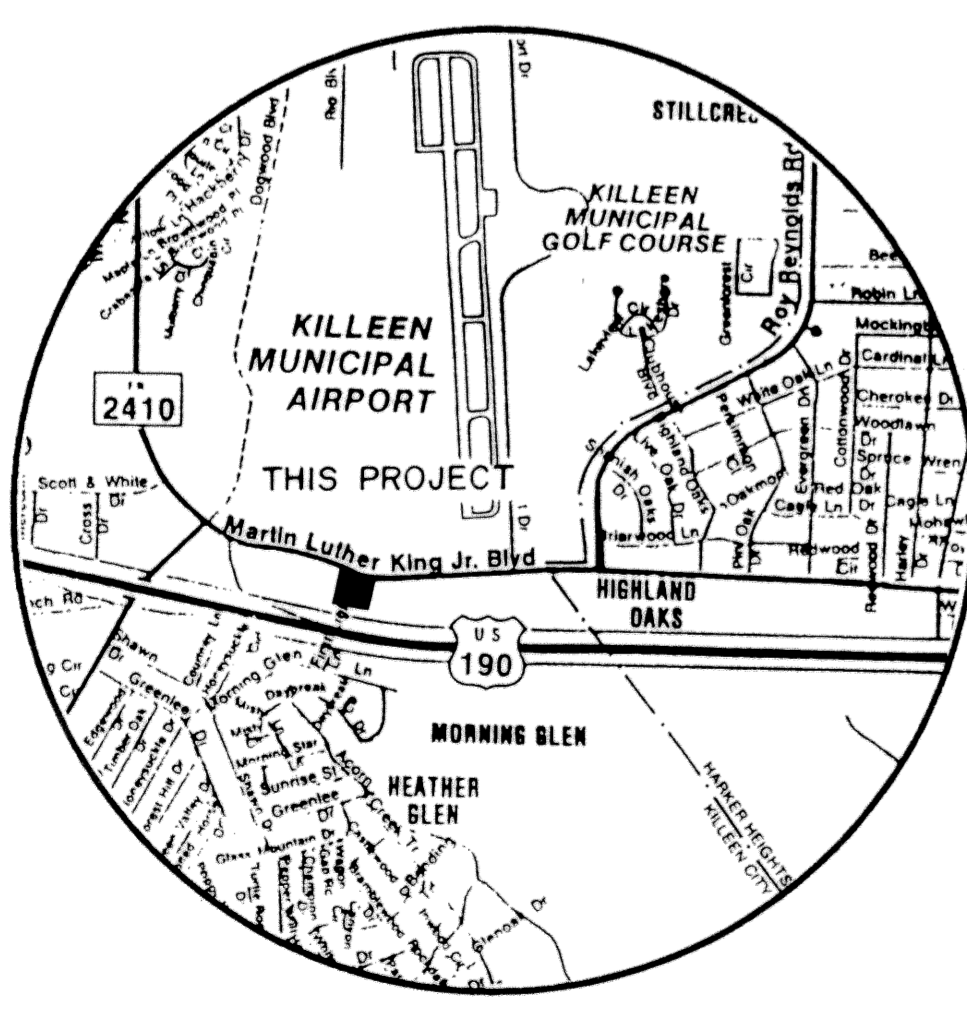

CURVE	TANGENT	DELTA	RADIUS	LENGTH	LONG CHORD
C1	98.87'	8°07'25"	1392.39'	197.42'	5.58°14'01"E. 197.25'

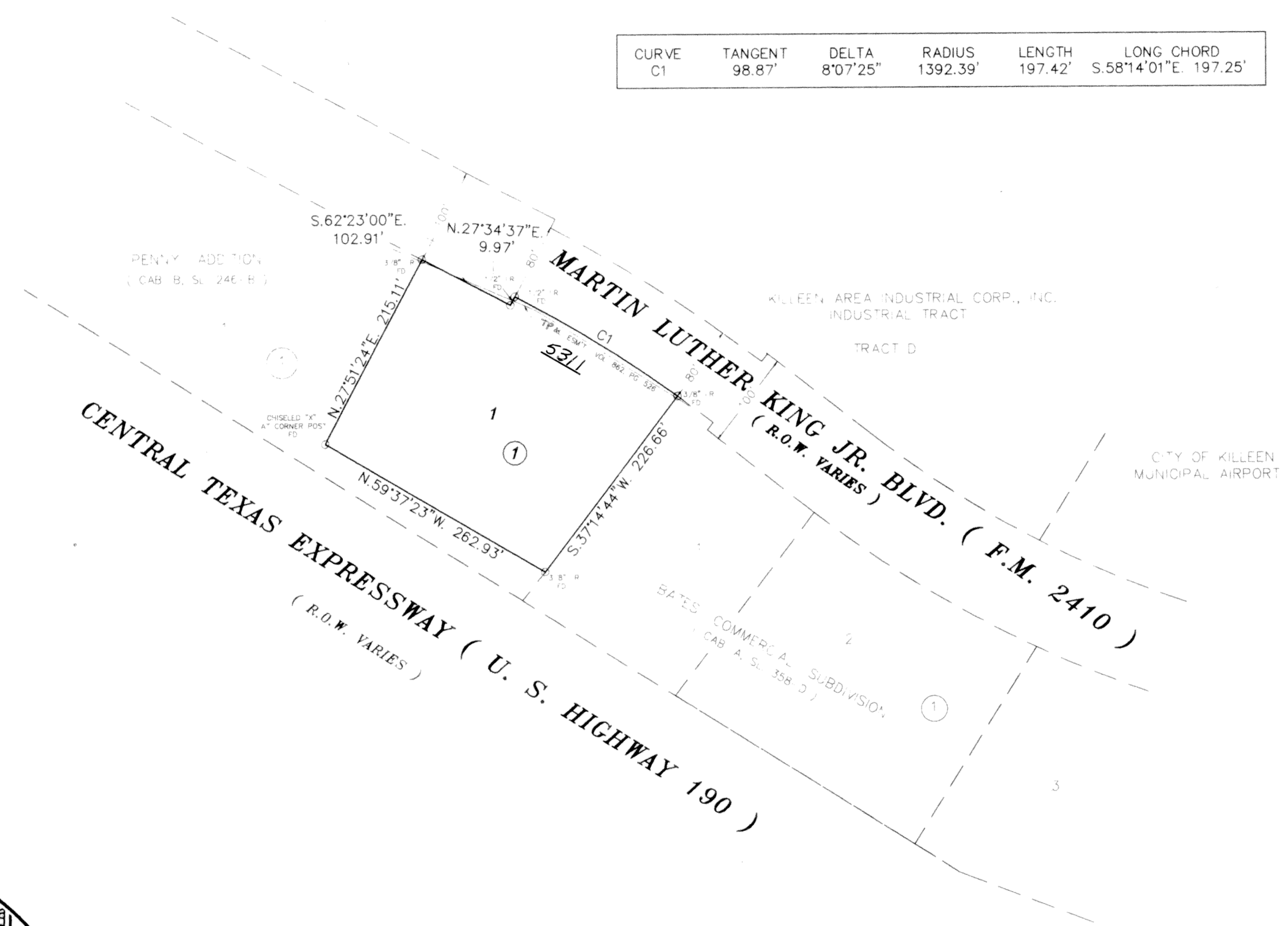

VICINITY MAP (N.T.S.)

KNOW ALL MEN BY THESE PRESENTS, that DONALD E. FAREK and SONYA L. FAREK, whose address is 1500 Mockingbird Lane, Killeen, Texas 76541, being the sole owner of that certain 1.457 acre tract of land in Bell County, Texas, part of the Robert Cunningham Survey, Abstract No. 158, which is more fully described in the dedication of ROCK HOUSE ADDITION, as shown by the plat hereof, attached hereto, and made a part hereon, and approved by the Planning and Zoning Commission of the City of Killeen, Bell County, Texas, and DONALD E. FAREK and SONYA L. FAREK does hereby adopt said ROCK HOUSE ADDITION, as an addition to the City of Killeen, Bell County, Texas, and hereby dedicates to said city all streets, avenues, roads, drives and alleys shown on said plat, the same to be used as public thoroughfares and for the installation and maintenance of public utilities when and as authorized by the City of Killeen. The utility easements shown on said plat are dedicated to said city for the installation and maintenance of any and all public utilities, which the city may install or permit to be installed or maintained.

Donald E. Farek
DONALD E. FAREK

Sonya L. Farek
SONYA L. FAREK

BEFORE ME, the undersigned, a Notary Public in and for said County and State, on this day personally appeared Donald E. and Sonya L. Farek, known to me to be the person whose name is subscribed to the foregoing instrument and acknowledged to me that the same was the act of said Donald E. Farek and Sonya L. Farek, and that they executed the same for the purpose and consideration therein expressed.

GIVEN UNDER MY HAND AND SEAL OF OFFICE, this 20th day of July, 1994 A.D.



Bonnie Mitchell
NOTARY PUBLIC STATE OF TEXAS

APPROVED this the 22nd day of August, 1994, by the Planning & Zoning Commission of the City of Killeen, Bell County, Texas.

Harold Mitchell
CHAIRMAN, PLANNING COMMISSION

Raymond [unclear]
SECRETARY, PLANNING COMMISSION

FILED FOR RECORD this 19th day of SEPTEMBER, 1994 A.D., in Cabinet C, Slide 14-D, Plat Records of Bell County, Texas.
Vol. 3215, Pg. 604

KNOW ALL MEN BY THESE PRESENTS, That I, Gary W. Mitchell, Registered Professional Land Surveyor, do hereby certify that I did prepare this plat from an actual and accurate survey of the land, that the corner monuments shown thereon were properly placed under my personal supervision in accordance with the subdivision regulations of the City of Killeen, Texas, and this subdivision is within the City Limits of Killeen, Texas.



Gary W. Mitchell
Gary W. Mitchell
Registered Professional Land Surveyor, No. 4892

MITCHELL &
ASSOCIATES
KILLEEN, TEXAS

FINAL PLAT
ROCK HOUSE ADDITION
KILLEEN, BELL COUNTY, TEXAS

DCN BY P.R.R.N.
DATE: 07/12/94
SCALE: 1"=100'
1 LOT
1.457 ACRES
REF: 10710-B
1035/53
DRAWING NO
10812-D