

PORT HOOD MILITARY RESERVATION

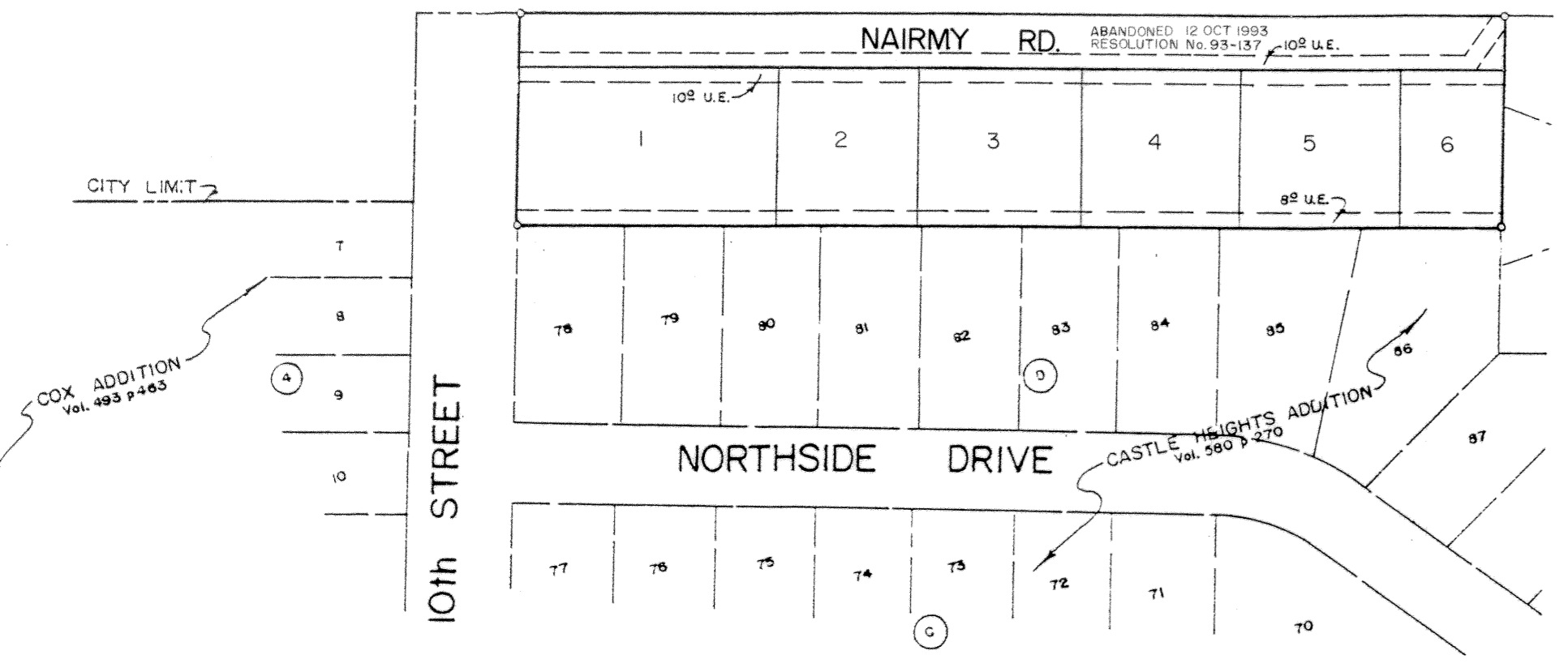

ORENBAUN ADDITION
BEING OF RECORD IN CABINET A, SLIDE 148-A,
PLAT RECORDS OF BELL COUNTY, TEXAS.

PORT HOOD MILITARY RESERVATION

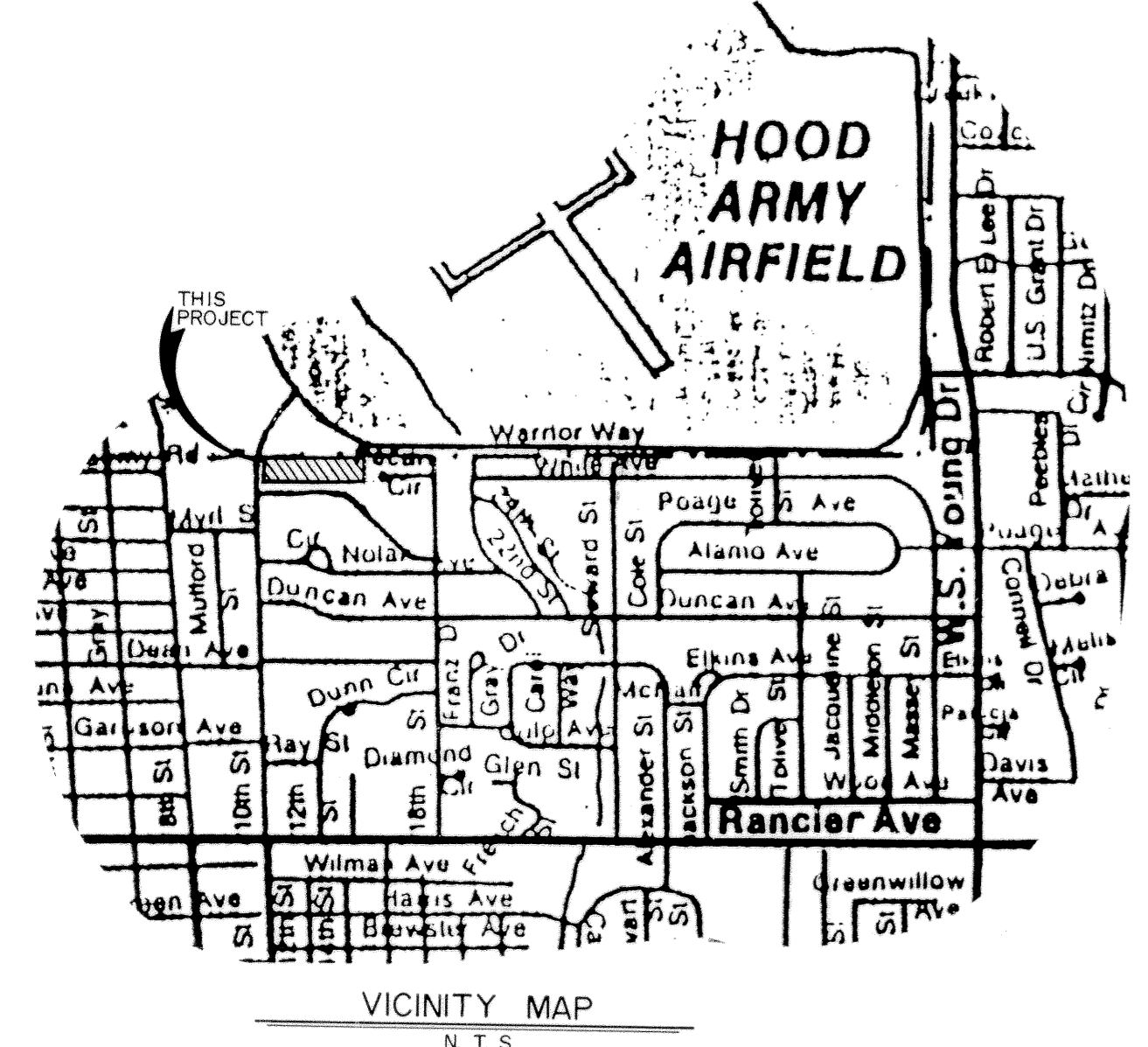
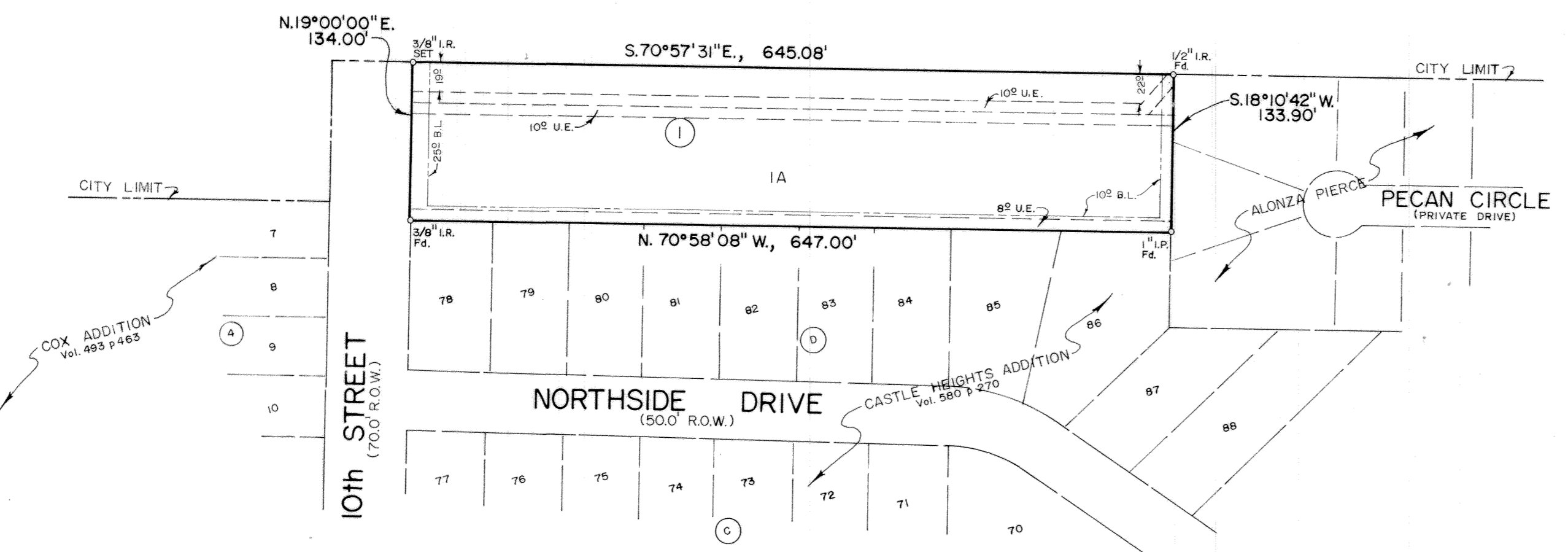

1.987 ACRES
1 LOT

KNOW ALL MEN BY THESE PRESENTS, that ROBISON, LOUIS N., and wife, ROGNA M. whose address is 601 White Oak Lane, Harker Heights, Texas 76543, being the sole owners of that certain 1.987 acre tract of land in Bell County, Texas, part of the Bailey Hardemann Survey, Abstract No. 645, which is more fully described in the dedication of ROBISON ADDITION Lot 1A being a replat of all of Lots 1-6, Block 1, Orenbaun Addition as shown by the plat hereof, attached hereto, and made a part hereon, and approved by the City Council of the City of Killeen, Bell County, Texas, and does hereby adopt said ROBISON ADDITION an addition to the City of Killeen, Bell County, Texas, and hereby on said plat, the same to be used as public thoroughfares and for the installation and maintenance of public utilities when and as authorized by the City of Killeen. The utility easements shown on said plat are dedicated to said city for the installation and maintenance of any and all public utilities, which the city may install or permit to be installed or maintained.

Louis N. Robison
LOUIS N. ROBISON, OWNER

Rogna M. Robison
ROGNA M. ROBISON, OWNER

BEFORE ME, the undersigned, a Notary Public in and for said County and State, on this day personally appeared Louis N. Robison and Rogna M. Robison, known to me to be the persons whose name is subscribed to the foregoing instrument and acknowledged to me that the same was the act of said Louis N. Robison and Rogna M. Robison, and that they executed the same for the purpose and consideration therein expressed.

GIVEN UNDER MY HAND AND SEAL OF OFFICE, this 19th day of January, 1994 A.D.

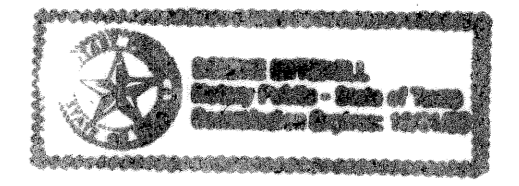

Lorraine Mitchell
NOTARY PUBLIC STATE OF TEXAS

APPROVED this the 14th day of January, 1994, by the Planning & Zoning Commission of the City of Killeen, Bell County, Texas.

David Miller
CHAIRMAN, PLANNING COMMISSION

Sandy Strickland
SECRETARY, PLANNING COMMISSION

APPROVED this the 22nd day of February, 1994, by the City Council of the City of Killeen, Bell County, Texas.

Kaull
MAYOR, CITY OF KILLEEN



Frank W. Miller
ATTEST: CITY SECRETARY

FILED FOR RECORD this 4th day of MARCH, 1994 A.D., in Cabinet B, Slide 325-A, Plat Records of Bell County, Texas.

KNOW ALL MEN BY THESE PRESENTS, That I, Gale E. Mitchell, Registered Professional Land Surveyor, do hereby certify that I did prepare this plat from an actual and accurate survey of the land, that the corner monuments shown thereon were properly placed under my personal supervision in accordance with the subdivision regulations of the City of Killeen, Texas, and this subdivision is within the City Limits of Killeen, Texas.

Gale E. Mitchell
Gale E. Mitchell
Registered Professional
Land Surveyor, No. 1602



FINAL PLAT

REVISIONS		ROBISON ADDITION LOT 1A BEING A REPLAT OF ALL OF LOTS 1-6, BLOCK 1, ORENBAUN ADDITION KILLEEN, BELL COUNTY, TEXAS
No.	Date	
		MITCHELL & ASSOCIATES, INC. ENGINEERING & SURVEYING Killeen, Temple
DEVELOPER: LOUIS N. ROBISON		
DATE: JAN / 94	SCALE: 1" = 100'	REF. NO. T. CROSSETT 1026/7
		DWG. NO. 10525 - D