

D:\SURVEY\DEL02 Thu Dec 11 14:57:26 1997 Mitchell & Associates, Inc.

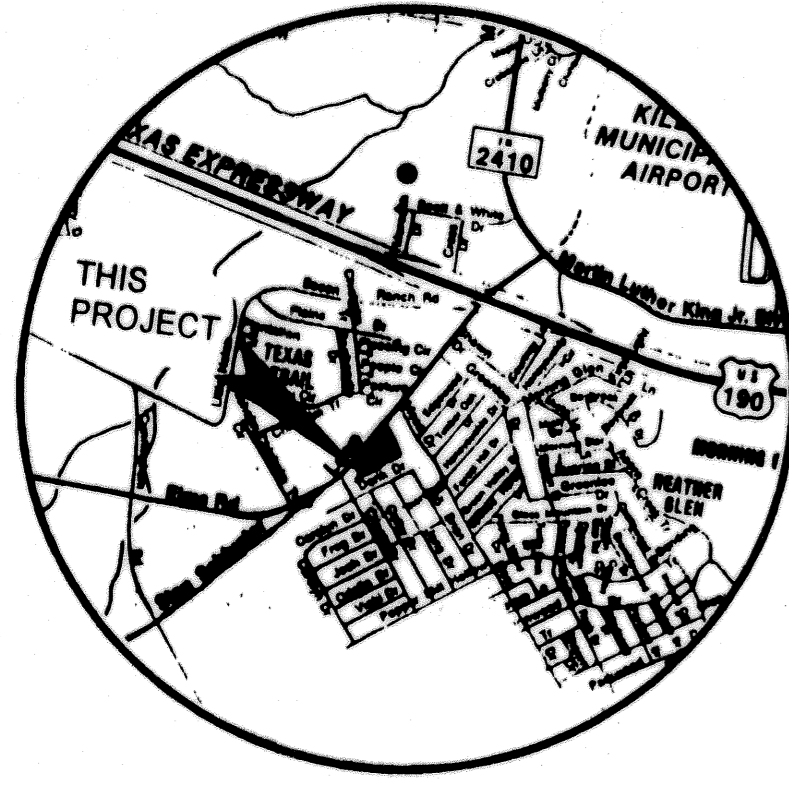

VICINITY MAP  
N.T.S.

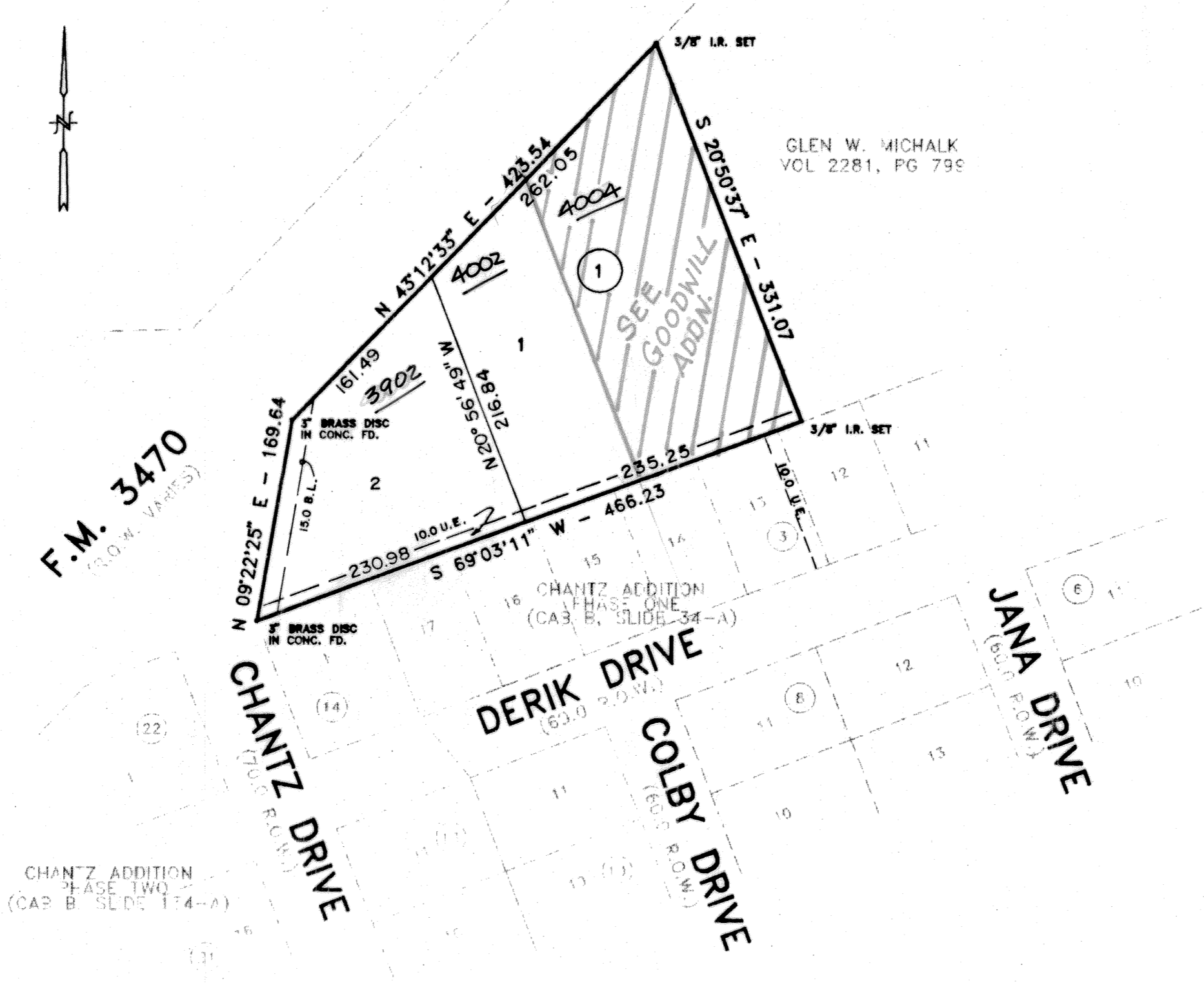

KNOW ALL MEN BY THESE PRESENT, that Peggy Ann Wilkinson, whose address is 2508 RAMPART LOOP, KILLEEN, TEXAS 76542 being the sole owner of that certain 2.231 acre tract of land in Bell County, Texas, part of the Robert Cunningham Survey, Abstract No. 158, which is more fully described in the dedication of REVA ADDITION as shown by the plat hereof, attached hereto, and made a part hereon, and approved by the City Council of the City of Killeen, Bell County, Texas, and Peggy Ann Wilkinson, does hereby adopt said REVA ADDITION, as an addition to the City of Killeen, Bell County, Texas, and hereby dedicates to said city all streets, avenues, roads, drives and alleys shown on said plat, the same to be used as public thoroughfares and for the installation and maintenance of public utilities when and as authorized by the City of Killeen. The utility easements shown on said plat are dedicated to said city for the installation and maintenance of any and all public utilities, which the city may install or permit to be installed or maintained.

*Peggy Ann Wilkinson*  
Peggy Ann Wilkinson

BEFORE ME, the undersigned, a Notary Public in and for said County and State, on this day personally appeared Peggy Ann Wilkinson, known to me to be the person whose name is subscribed to the foregoing instrument and acknowledged to me that the same was the act of said Peggy Ann Wilkinson, and that they executed the same for the purpose and consideration therein expressed.

GIVEN UNDER MY HAND AND SEAL OF OFFICE, this 16 day of December 1997 A.D.

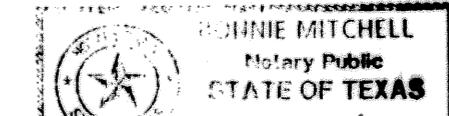

*Donnie Mitchell*  
NOTARY PUBLIC STATE OF TEXAS

APPROVED this the 16 day of December 1997 by the Planning and Zoning Commission of the City of Killeen, Bell County, Texas.

*Ray Weaver*  
CHAIRMAN, PLANNING COMMISSION

*Victor J. Thoms*  
SECRETARY, PLANNING COMMISSION

APPROVED this the 24 day of MARCH, 1998, by the City Council of the City of Killeen, Bell County, Texas.

*Paul J. Miller*  
MAYOR, CITY OF KILLEEN

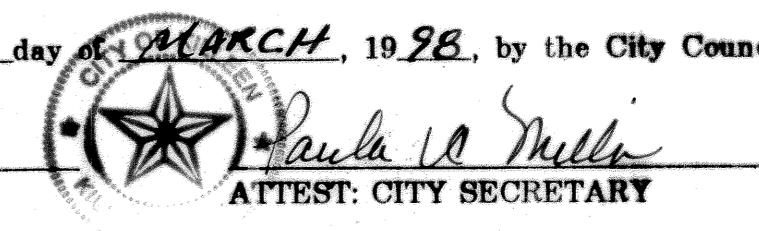

FILED FOR RECORD this 1st day of MAY, 1998 A.D., in Cabinet C, Slide 133-D Plat Records of Bell County, Texas.  
VOLUME 3785 PAGE 412

KNOW ALL MEN BY THESE PRESENTS,  
That I, Gale E. Mitchell, Registered Professional Land Surveyor, do hereby certify that I did prepare this plat from an actual and accurate survey of the land, that the corner monuments shown hereon were properly placed under my personal supervision in accordance with the subdivision regulations of the City of Killeen, Texas, and this subdivision is within the City Limits of Killeen, Texas.

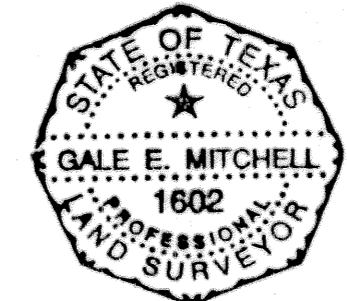

Gale E. Mitchell  
Registered Professional  
Land Surveyor, No. 1602

FINAL PLAT

REVA ADDITION  
KILLEEN, BELL COUNTY, TEXAS

MITCHELL & ASSOCIATES, INC.  
ENGINEERING & SURVEYING  
KILLEEN, TEXAS

NO.	DATE	REVISIONS

DWG No.	12504-D	DATE:	DEC. 97	ACRES:	2.231
DRN BY:	M/S/REA	SCALE:	1" = 100'	1 LOT:	1
PLN BY:	1140/37	1 BLOCK:	1		