

INSET "A"
RBS ADDITION
being a replat of Lots 17, 18 & 19, Block 1, being
a replat of Lot 16, Block 1,
Freedom Valley Subdivision
SCALE: 1"=100'

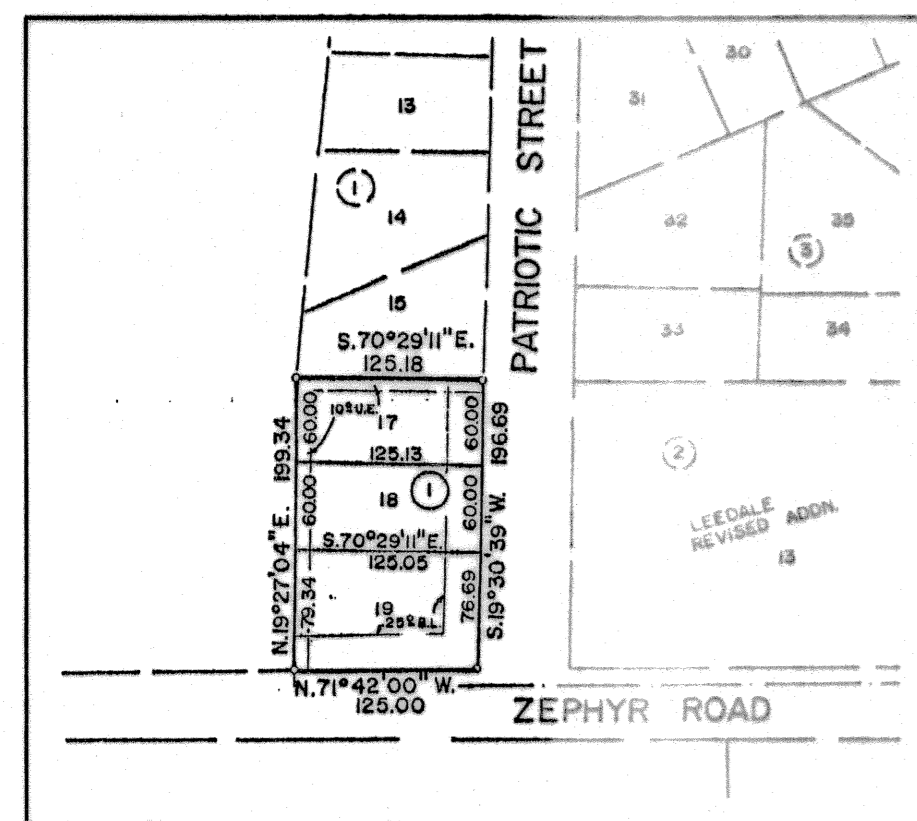

INSET "B"
Lots 17, 18 & 19, Block 1,
being a replat of Lot 16, Block 1,
Freedom Valley Subdivision
(Cabinet B, Slide 274-B)
SCALE: N.T.S.

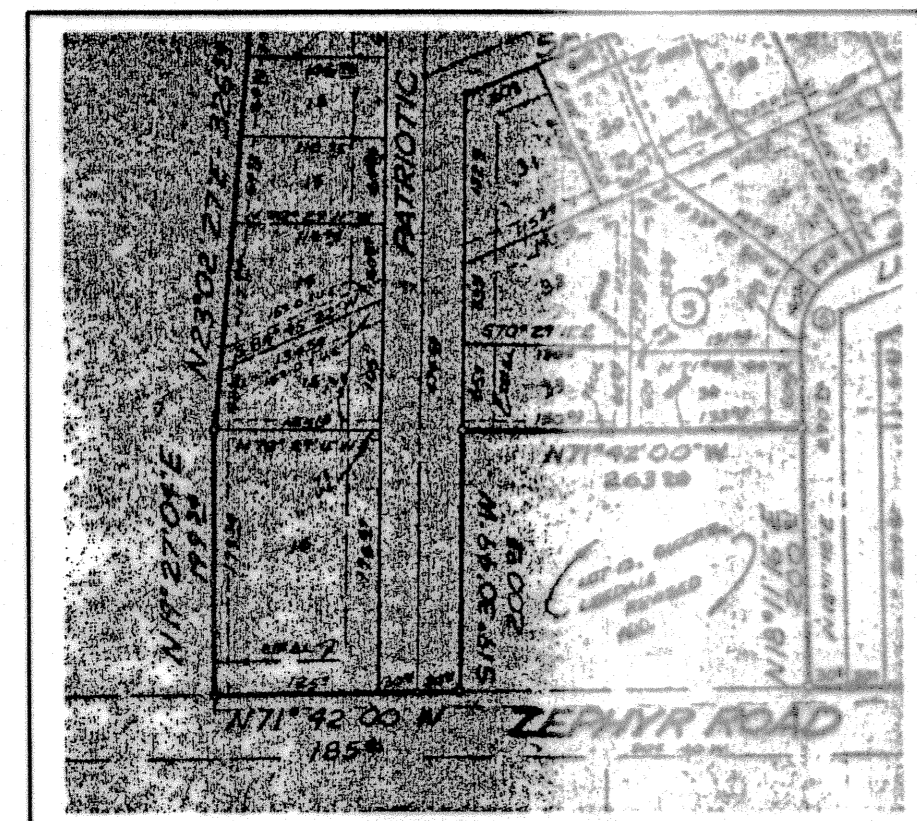

INSET "C"
Lot 16, Block 1
Freedom Valley Subdivision
(Cabinet B, Slide 9-B)
SCALE: N.T.S.

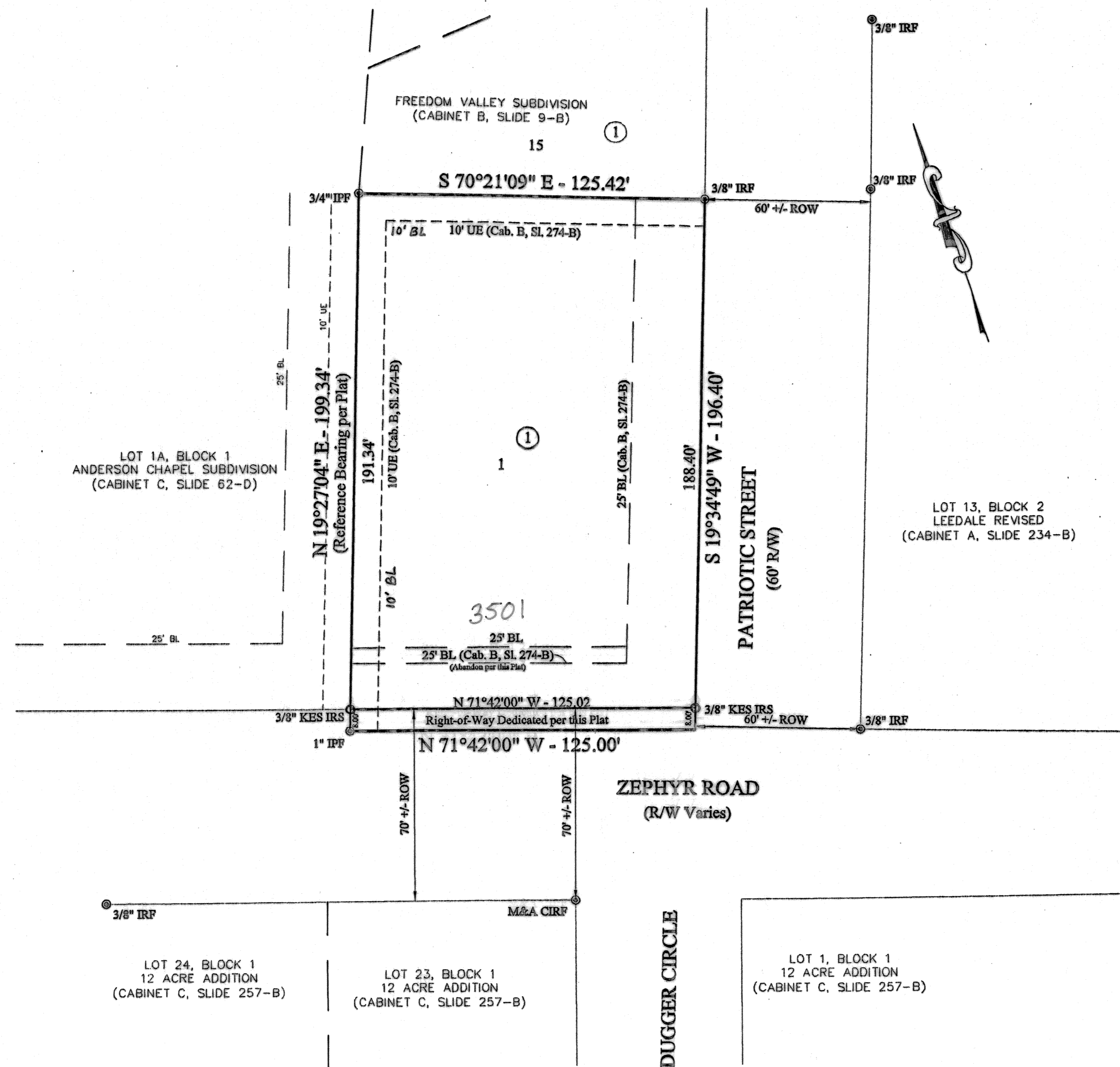

KNOW ALL MEN BY THESE PRESENTS, that Barnes Building Corp., whose address is P.O. Box 148, Killeen, Texas 76540, being the sole owner of that 0.569 acre tract of land in Bell County, Texas, part of the W. H. Cole Survey, Abstract No. 150, which is more fully described in the dedication of RBS ADDITION, BEING A REPLAT OF LOTS 17, 18 & 19, BLOCK 1, BEING A REPLAT OF LOT 16, BLOCK 1, FREEDOM VALLEY SUBDIVISION, as shown by the plat hereof, attached hereto, and made a part hereof, and approved by the Planning and Zoning Commission of the City of Killeen, Bell County, Texas, does hereby adopt said RBS ADDITION, BEING A REPLAT OF LOTS 17, 18 & 19, BLOCK 1, BEING A REPLAT OF LOT 16, BLOCK 1, FREEDOM VALLEY SUBDIVISION, as an addition to the City of Killeen, Bell County, Texas, and hereby dedicates to said city all streets, avenues, roads, drives and alleys shown on said plat, the same to be used as public thoroughfares and for the installation and maintenance of public utilities when and as authorized by the City of Killeen. The utility easements shown on said plat are dedicated to said city for installation and maintenance of any and all public utilities which the city may install or permit to be installed or maintained.

for: Barnes Building Corp.

Colette Barnes Marshall
Colette Barnes Marshall, vice-president

STATE OF TEXAS
COUNTY OF BELL

This instrument was acknowledged before me on the 26th day of January, 2007
by Colette Barnes Marshall, vice-president.

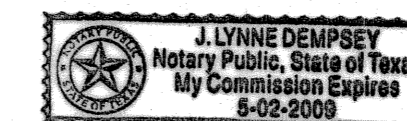

Lynne Dempsey 5-2-09
Notary Public, State of Texas

Approved this 26 day of February, 2007, by the Planning and Zoning
Commission of the City of Killeen, Texas.

John Fink
Chairman, Planning and Zoning Commission
Kirk Walker
Secretary, Planning and Zoning Commission

FILED FOR RECORD this 6th day of MARCH, 2007 A.D.

Cabinet D, Slide 167A Plat Records of Bell County, Texas.

Dedication Instrument in Volume N/A, Page N/A, Deed Records of Bell County,
Texas.

instrument number: 2007-00010045

KNOW ALL MEN BY THESE PRESENTS:

That I, Michelle E. Lee, a Registered Professional Land Surveyor, do hereby certify that I prepared this plat from an actual and accurate survey of the land and that the perimeter corner monuments shown hereon were properly placed or found under my personal supervision, in accordance with the Subdivision Regulations of the City of Killeen, Texas. This subdivision, RBS ADDITION, BEING A REPLAT OF LOTS 17, 18 & 19, BLOCK 1, BEING A REPLAT OF LOT 16, BLOCK 1, FREEDOM VALLEY SUBDIVISION, is located within the City Limits of Killeen, Texas.

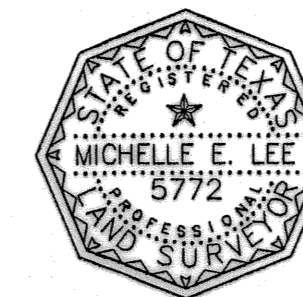

Michelle E. Lee 1-25-07
Michelle E. Lee, RPLS (TX 5772)

TAX CERTIFICATE

The Bell County Tax Appraisal District, the taxing authority for all entities in Bell County, Texas does hereby certify that there are currently no delinquent taxes due or owing on the property described by this plat.

Dated this 27th day of February, 2007 A.D.

BELL COUNTY TAX APPRAISAL DISTRICT

By: *Tammy T. Lewis*

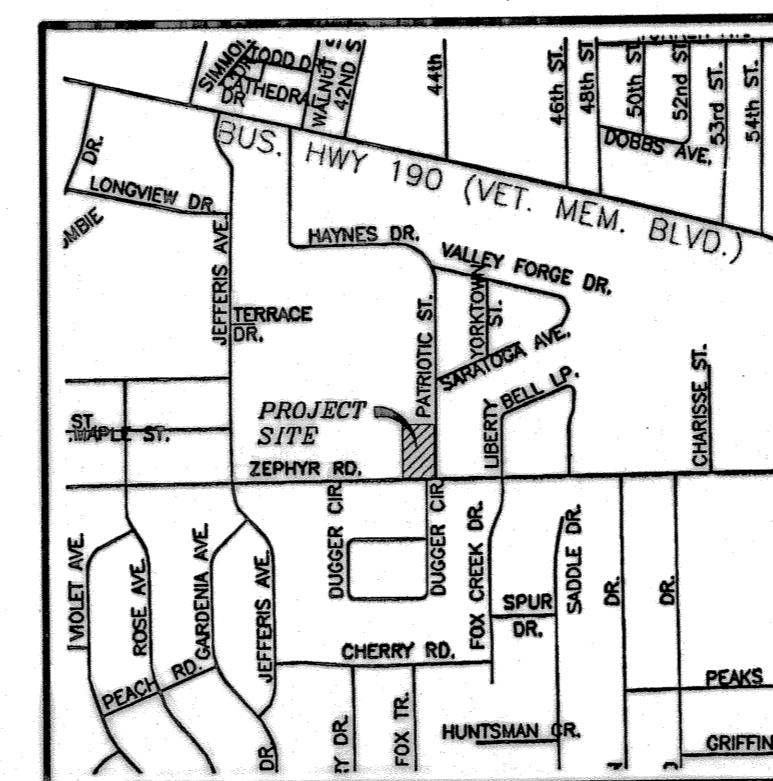

VICINITY MAP
N.T.S.

FINAL PLAT

RBS ADDITION
BEING A REPLAT OF LOTS 17, 18 & 19, BLOCK 1,
BEING A REPLAT OF LOT 16, BLOCK 1,
FREEDOM VALLEY SUBDIVISION
KILLEEN, BELL COUNTY, TEXAS

Project No.:	2007-003
Acres:	0.569
No. of Lots:	1
Scale:	1" = 30'
Date:	01/26/07
Design By:	MEL/JH
Sheet No.:	1 OF 1

**KILLEEN ENGINEERING
& SURVEYING, LTD.**

2901 E. Stan Schlueter Loop
Killeen, Texas 76542
(254) 526-3981 (254) 526-4351 Fax