

18 FT. TEMPORARY EASEMENT ALONG NORTH SIDE OF LOTS 1, & 23, BLOCK 2, TO REVERT TO OWNER OF SAID LOTS SUBJECT TO INTERSECTION OF POAGE AVE. WITH CEDAR DR. & PINE DR.

HANSON
HTS.
ADDN

FUTURE

DEVELOPMENT

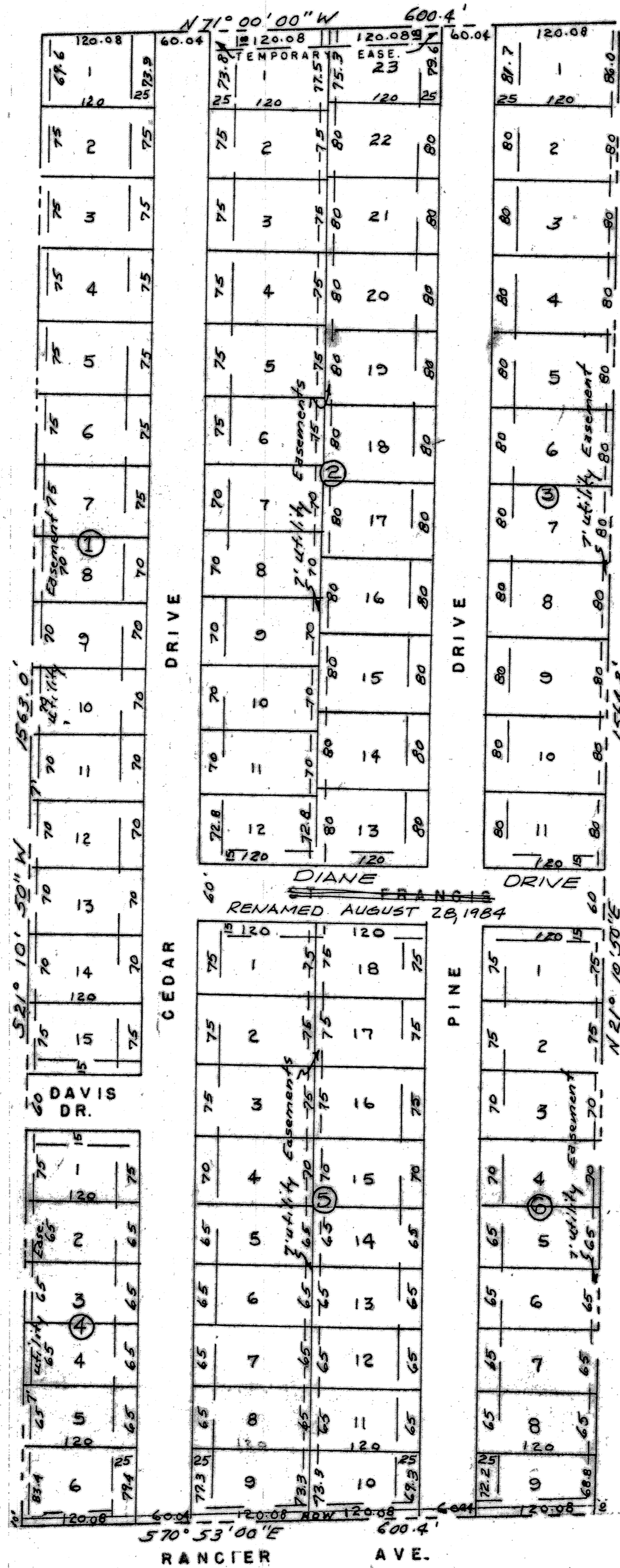

FUTURE

DEVELOPMENT

approved 3/4/63
Stowell
Mayor Killeen Tex

APPROVED SUBJECT TO CONTRACT REQUIREMENTS CITY OF KILLEEN, TEXAS

BY

DATE: 3-4-1963

APPROVED *Ray J. Kennedy* DIRECTOR PUBLIC WORKS

APPROVED BY CITY COUNCIL
DATE _____ MAYOR _____

BELL ENGINEERING COMPANY
KILLEEN TEXAS

PLAN OF

RANCIER HEIGHTS ADDN.

1" = 100'

1 - 2 - '63