

KNOW ALL MEN BY THESE PRESENTS, that I, Bruce M. Harmon, Registered Professional Land Surveyor, do hereby certify that I did prepare this plat from an actual and accurate survey of the land, that the corner monuments shown thereon were properly placed under my personal supervision in accordance with the subdivision regulations of the City of Killeen, Texas, and this subdivision is within the City Limits of Killeen, Bell County, Texas.

Weldon B. Whitis  
WELDON B. WHITIS

Weldon L. Whitis  
WELDON L. WHITIS

BEFORE ME, the undersigned, a Notary Public in and for said County and State, on this day personally appeared Weldon B. Whitis and Weldon L. Whitis, known to me to be the persons whose names are subscribed to the foregoing instrument and acknowledged to me that the same was the act of said Weldon B. Whitis and Weldon L. Whitis and that they executed the same for the purpose and consideration therein expressed.

GIVEN UNDER MY HAND AND SEAL OF OFFICE, THIS 22 DAY OF November, 1993.

APPROVED this the 22 day of November, 1993, by the Planning Commission of the City of Killeen, Bell County, Texas.

Chairman, Planning Commission: David Wilson  
Secretary, Planning Commission: James J. Johnson

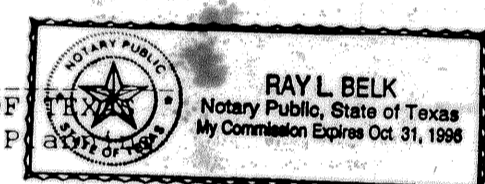

APPROVED this the \_\_\_ day of \_\_\_, 1993, by the City Council of the City of Killeen, Bell County, Texas.

Mayor, City of Killeen: \_\_\_\_\_  
Attest: City Secretary: \_\_\_\_\_

FILED FOR RECORD this 16th day of December, 1993, in Cabinet B, Slide 308A, Plat Records of Bell County, Texas.

KNOW ALL MEN BY THESE PRESENTS, that I, Bruce M. Harmon, Registered Professional Land Surveyor, do hereby certify that I did prepare this plat from an actual and accurate survey of the land, that the corner monuments shown thereon were properly placed under my personal supervision in accordance with the subdivision regulations of the City of Killeen, Texas, and this subdivision is within the City Limits of Killeen, Bell County, Texas.



B. M. Harmon  
Bruce M. Harmon  
Registered Professional  
Land Surveyor No. 4482

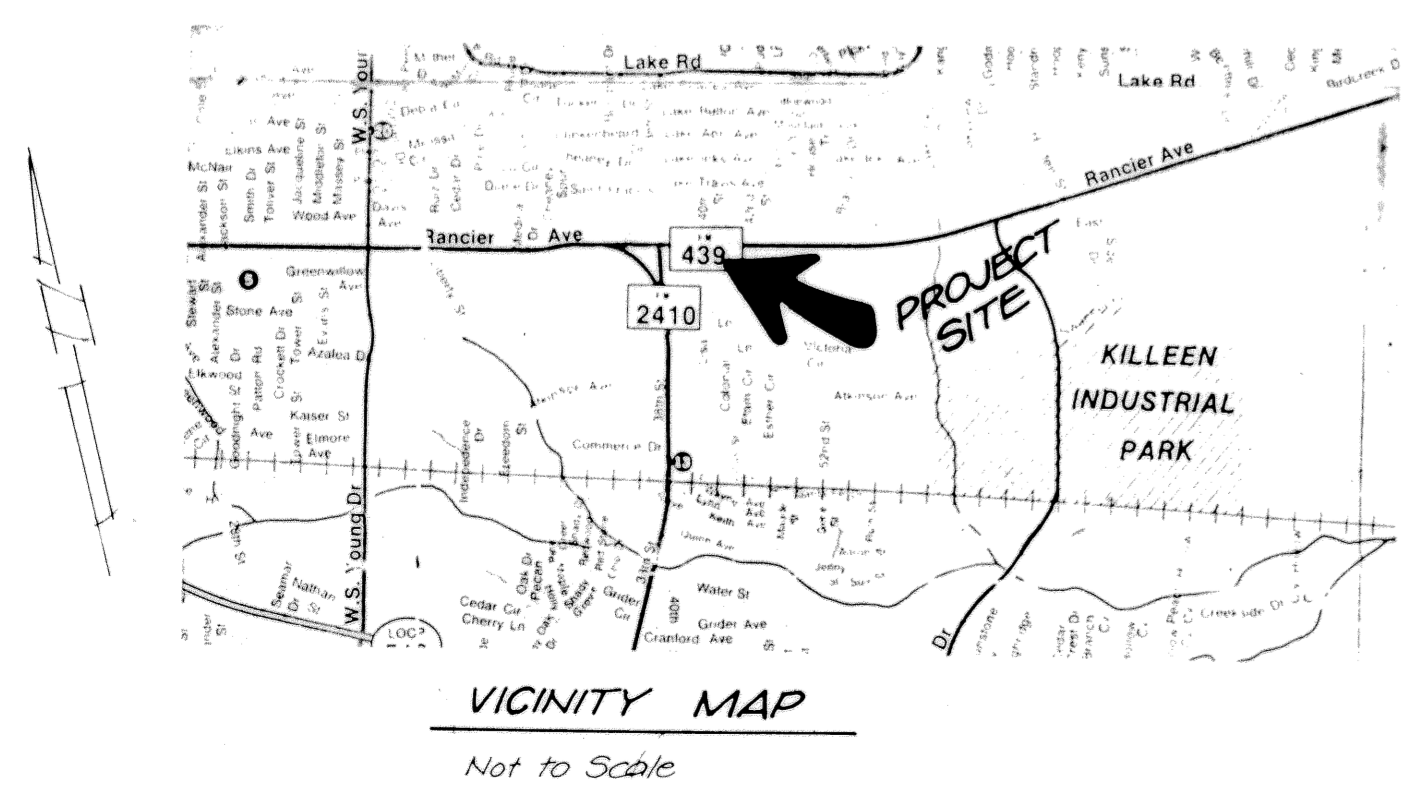
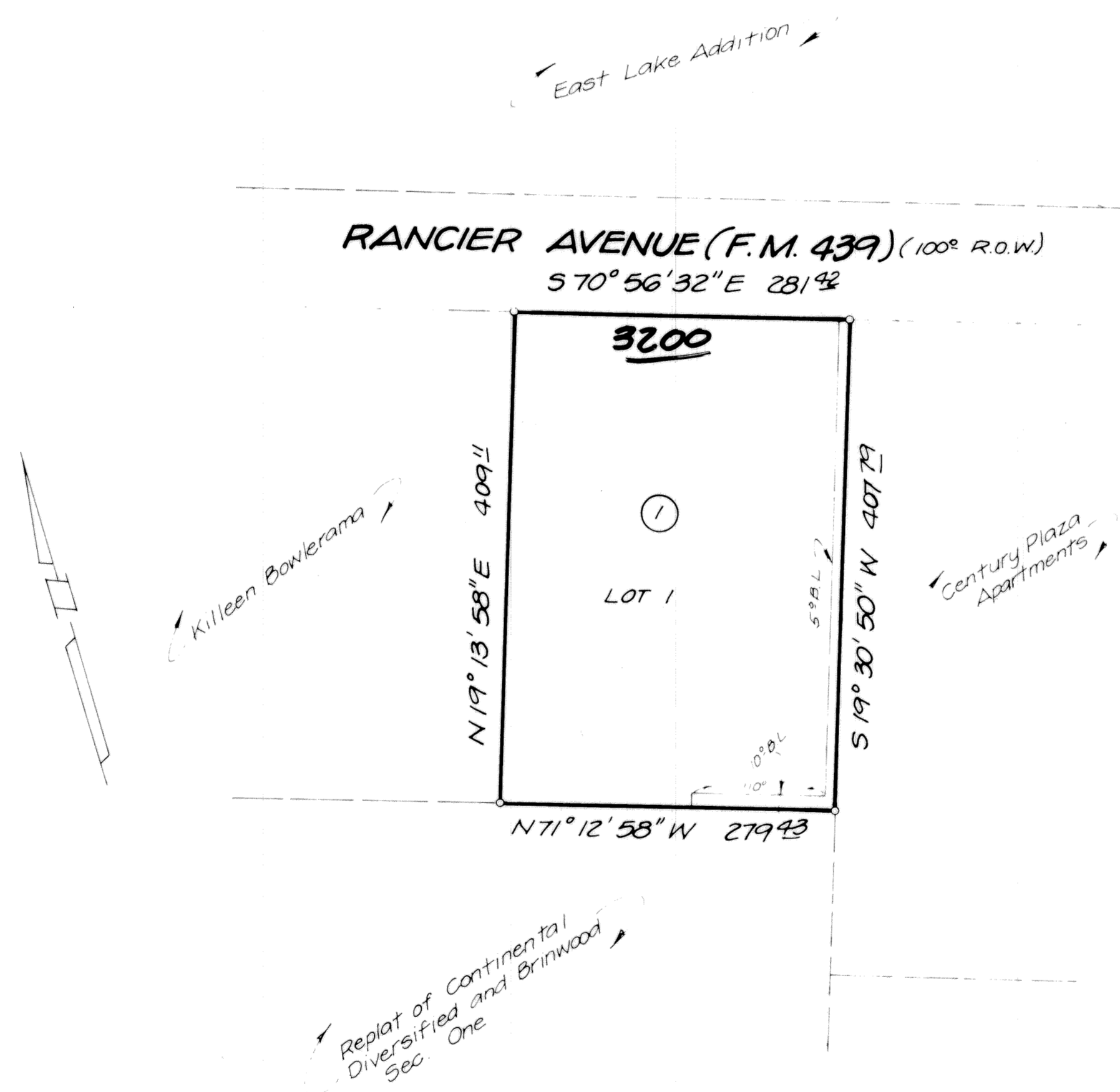

1 LOT  
2.629 Acres

<b>FINAL PLAT</b>			
AMENDED PLAT OF <b>RANCIER EAST ADDITION</b> KILLEEN, BELL COUNTY, TEXAS			
HARMON & ASSOCIATES			
Killeen		Texas	
DATE AUG '92	DESIGNED	DRAWN	CHECKED
SCALE 1"=100'	SHEET NO. 1	OF 2	FILE NO. 998-D