

P. + D. Delve 701-703 *Putte*
Rancier Ave *Van de Putte*

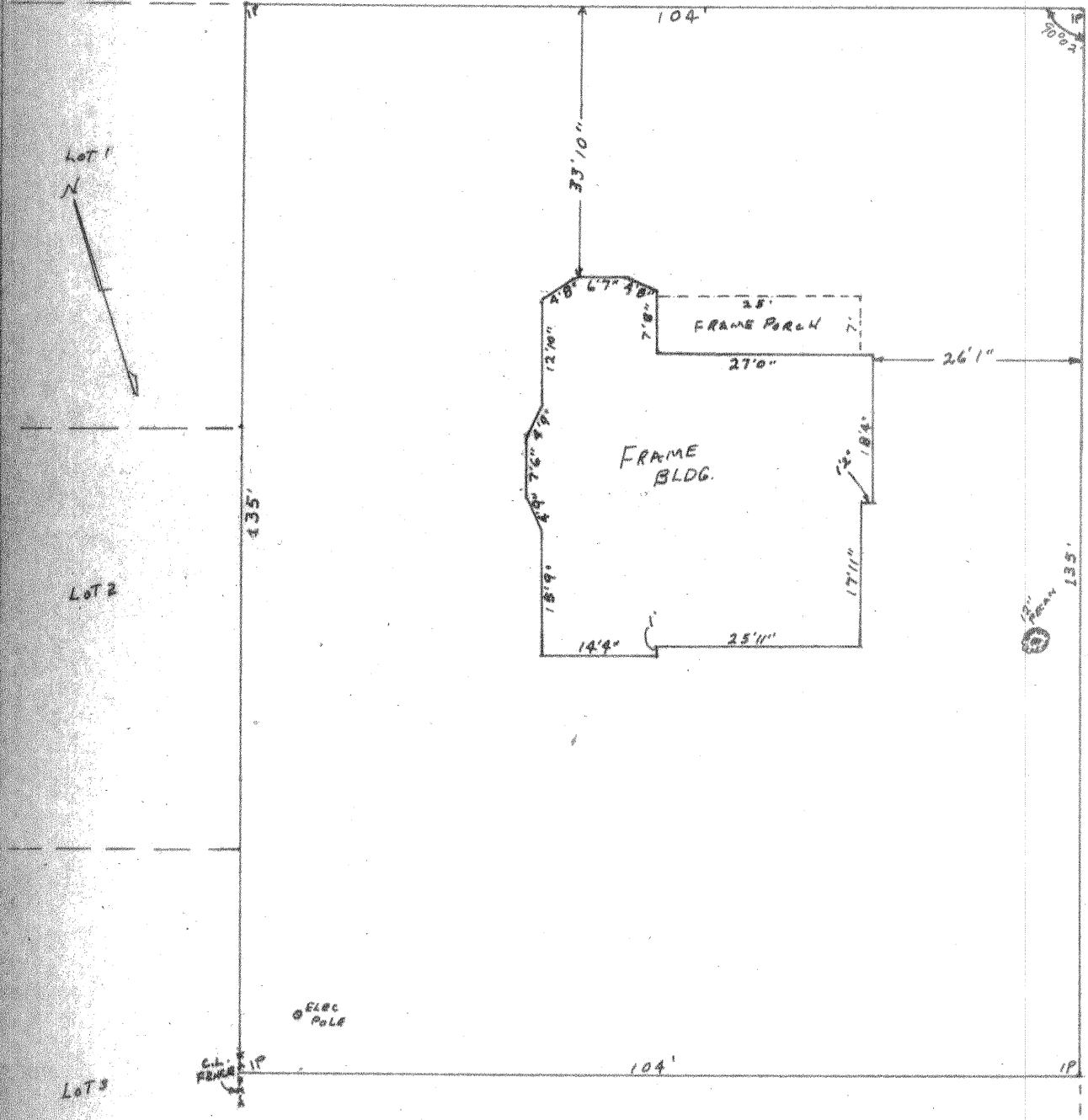

I, GLENN S. LEWIS, A REGISTERED PUBLIC SURVEYOR IN THE STATE OF TEXAS, DO HEREBY CERTIFY THAT THE ABOVE PLAT IS A SURVEY MADE ON THE GROUND, AND IS TRUE AND CORRECT TO THE BEST OF MY BELIEF AND KNOWLEDGE.

Glenn S. Lewis
 GLENN S. LEWIS
 REGISTERED PUBLIC SURVEYOR #472

THERE ARE NO ENCROACHMENTS ON THIS LOT.

STANDARD SURVEYING CO.
 P. O. Box 107 - Phone ME 4-4221
 KILLEEN, TEXAS

R.L. MASHBURN
 LOT 5 BLOCK 1
 PUCKETT ADD.
 CITY OF KILLEEN
 BELL COUNTY, TEXAS
 SCALE 1" = 20'

J.B.*K-2669

JUNE 27, 1968