

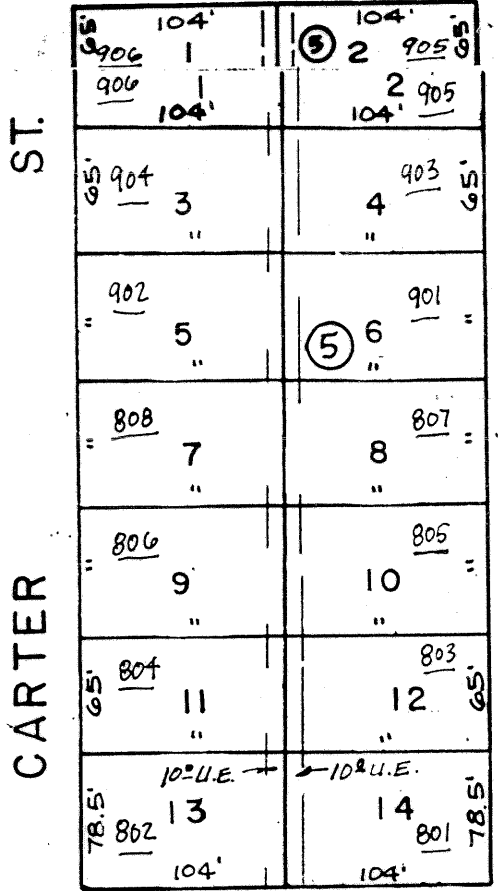

RANCIER AVE (F.M. 439)

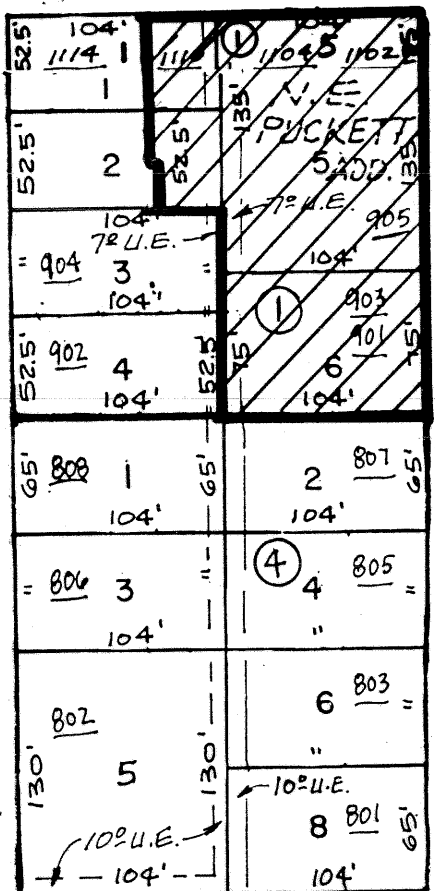

(F.M. 440)

FORT HOOD ST.

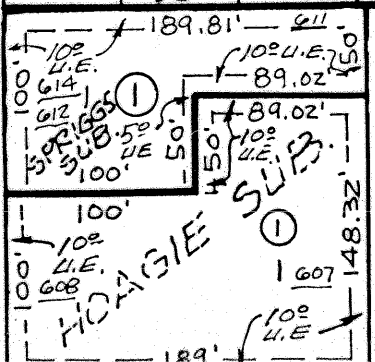
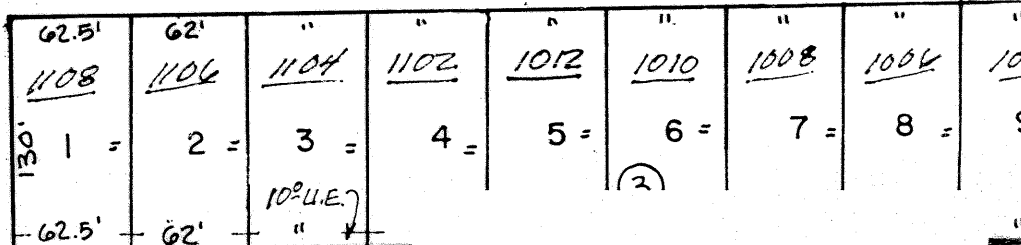

PART OF LOTS 1 AND 2,  
AND ALL OF LOTS 5 AND 6,  
BLOCK 1,  
N. E. PUCKETT ADDITION  
VACATION

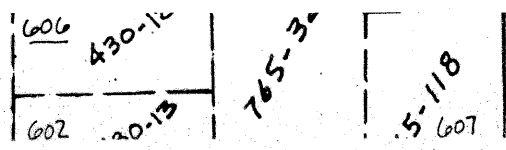

RANCIER AVENUE

CAMP HOOD STREET

CARTER STREET

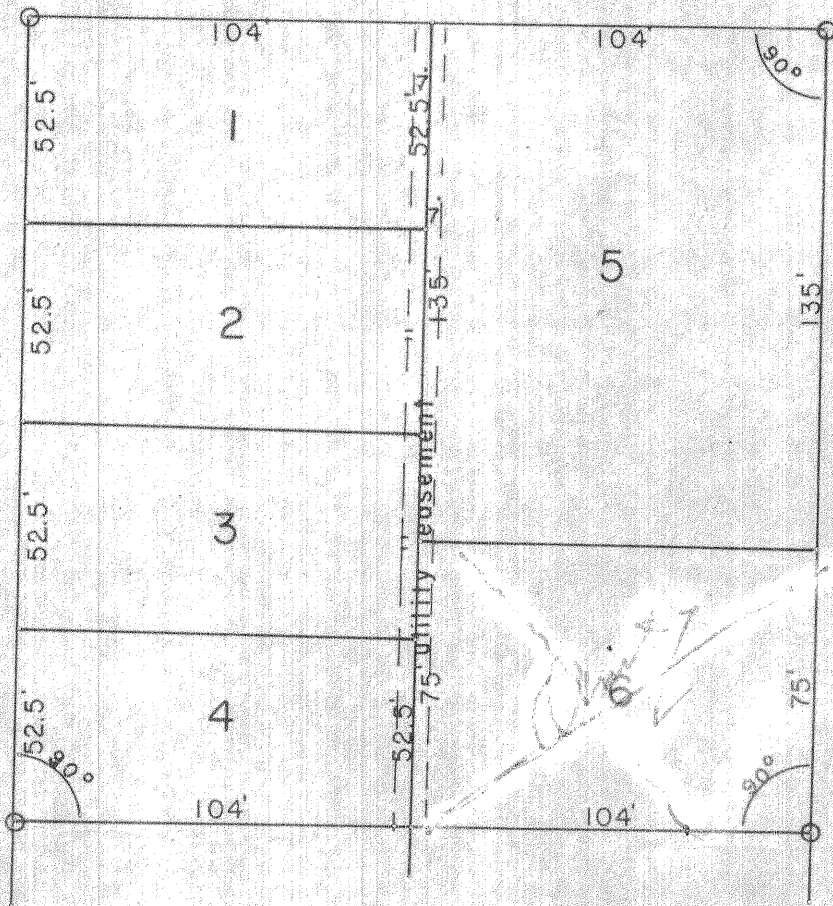

LOT 1

LOT 2

BLOCK 4, ROSELAWN

N.E. PUCKETT ADDITION

KILLEEN, TEXAS

Developed by N.E. PUCKETT out of part of Lot 1, Block A, Spofford Subdivision, Killeen, Texas, described in deed to Puckett of record Vol. 579, Page 615, Deed Records, Bell County.

Survey by Fred Williamson & Co., Temple, Texas.

RANCIER AVENUE

HTS, NO. 6  
SUB

CAMP HOOD STREET

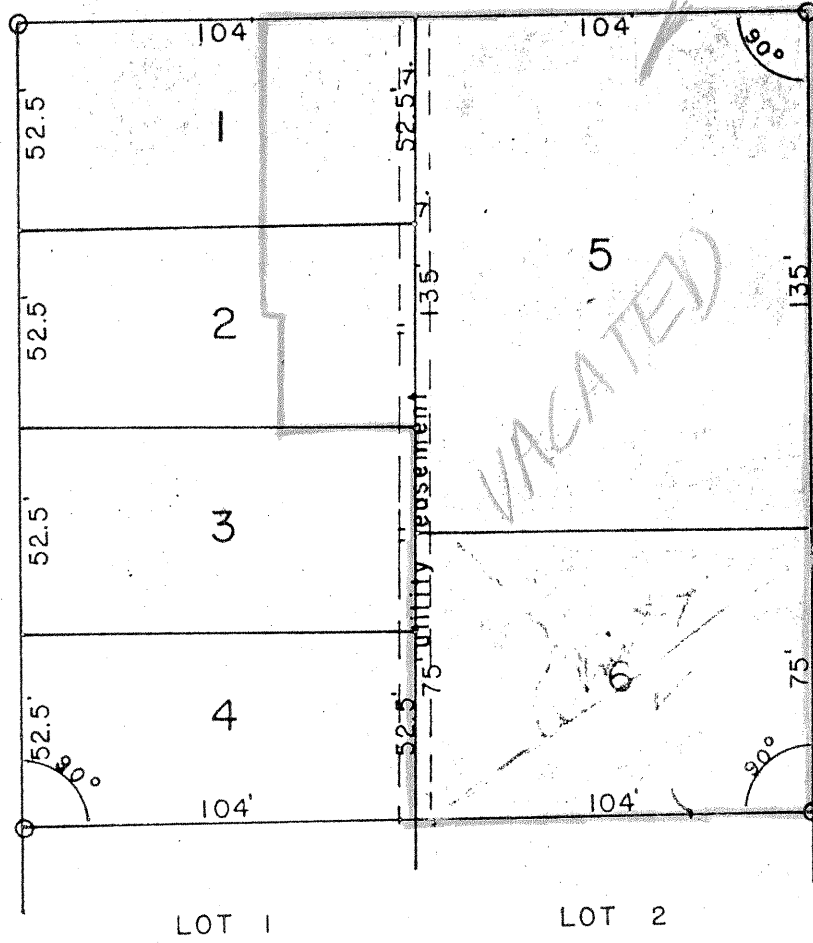

60'

CARTER STREET

LOT 1

LOT 2

BLOCK 4, ROSELAWN

N.E. PUCKETT ADDITION

KILLEEN, TEXAS

Developed by N.E. PUCKETT out of part of Lot 1, Block A, Spofford Subdivision, Killeen, Texas, described in deed to Puckett of record Vol. 579, Page 615, Deed Records, Bell County.

Survey by Fred Williamson & Co., Temple, Texas.

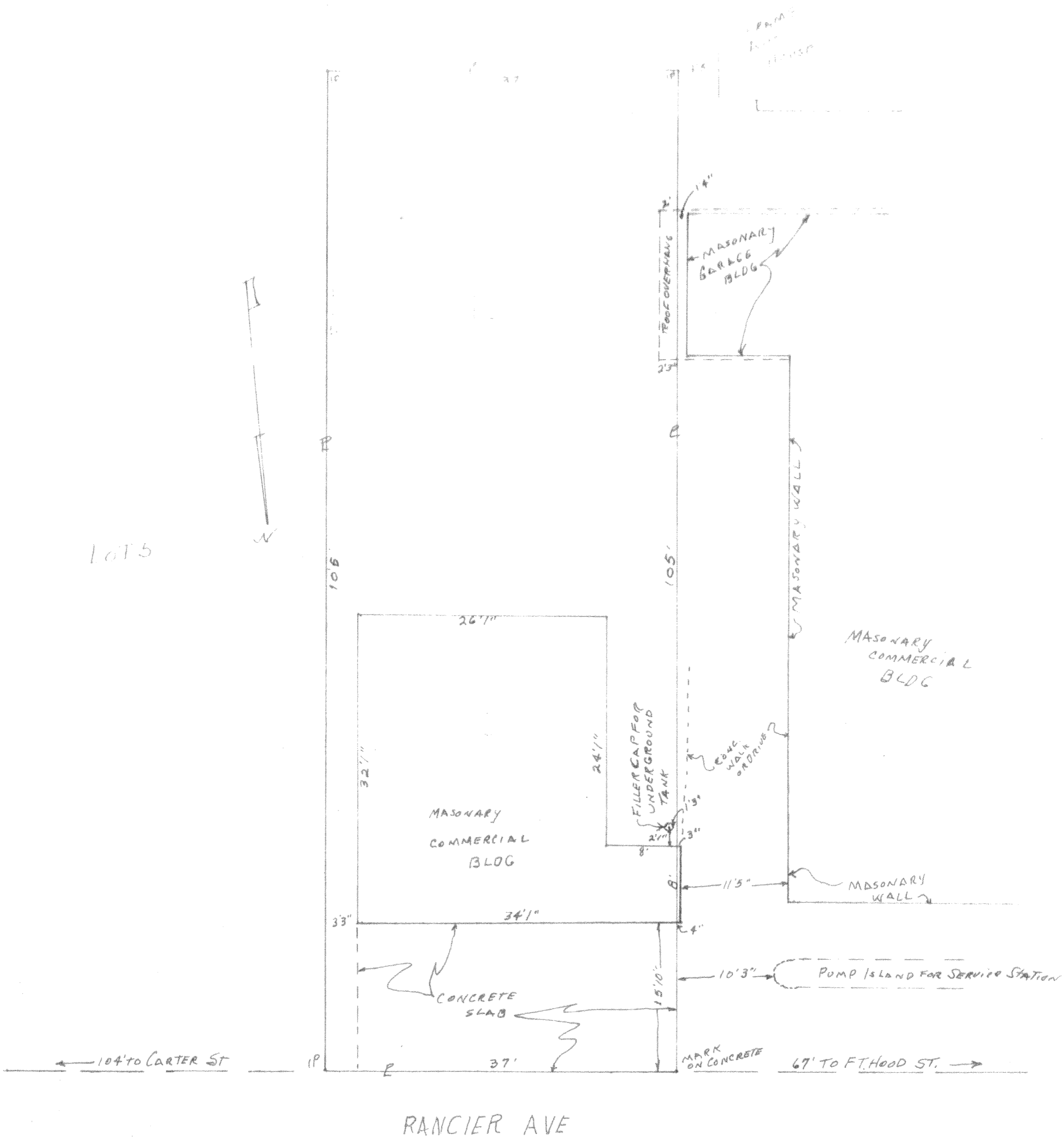

I, GLENN S. LEWIS, A REGISTERED PUBLIC SURVEYOR IN THE STATE OF TEXAS, DO HEREBY CERTIFY THAT THE ABOVE PLAT IS A SURVEY MADE ON THE GROUND, AND IS TRUE AND CORRECT TO THE BEST OF MY BELIEF AND KNOWLEDGE.

*Glenn S. Lewis*  
 GLENN S. LEWIS  
 REGISTERED PUBLIC  
 SURVEYOR #472

R. L. MASHBURN  
 E. 37' OF LOTS 1 & 2  
 BLOCK 1  
 PUCKETT ADD.  
 CITY OF KILLEEN  
 BELL COUNTY, TEXAS  
 SCALE 1" = 10'

STANDARD SURVEYING CO.  
 P. O. Box 107 - Phone NE 4-4221  
 KILLEEN, TEXAS

JOB # K-2767

SEPT. 13, 1962

*P. + D. Delve* 701-703 *Putte*  
*Rancier Ave* *Van de Putte*

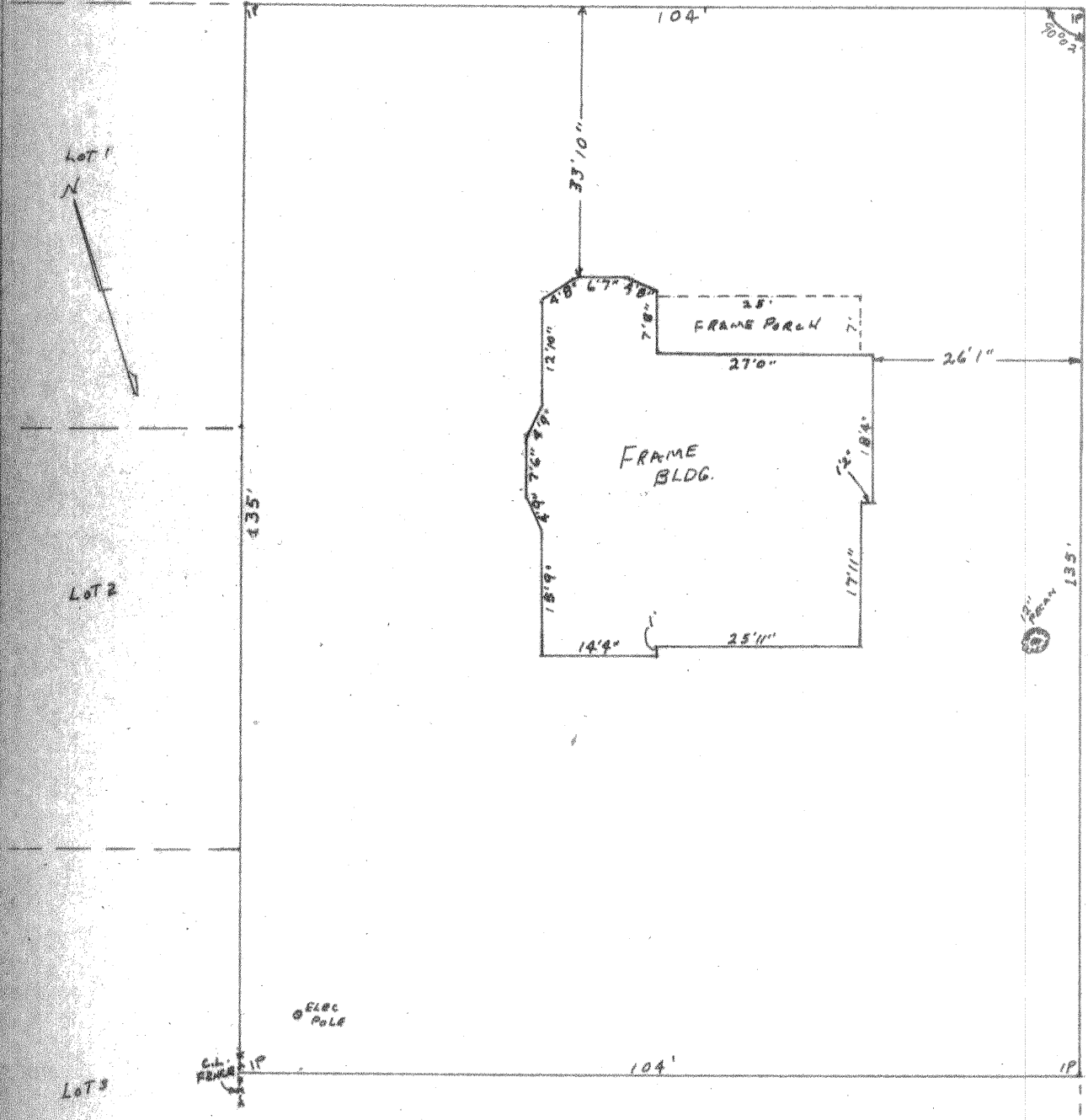

I, GLENN S. LEWIS, A REGISTERED PUBLIC SURVEYOR IN THE STATE OF TEXAS, DO HEREBY CERTIFY THAT THE ABOVE PLAT IS A SURVEY MADE ON THE GROUND, AND IS TRUE AND CORRECT TO THE BEST OF MY BELIEF AND KNOWLEDGE.

*Glenn S. Lewis*  
 GLENN S. LEWIS  
 REGISTERED PUBLIC SURVEYOR #472

THERE ARE NO ENCROACHMENTS ON THIS LOT.

STANDARD SURVEYING CO.  
 P. O. Box 107 - Phone ME 4-4221  
 KILLEEN, TEXAS

R.L. MASHBURN  
 LOT 5 BLOCK 1  
 PUCKETT ADD.  
 CITY OF KILLEEN  
 BELL COUNTY, TEXAS  
 SCALE 1"=20'

J.B.\*K-2669

JUNE 27, 1968