

FREDERICK J. JUBY

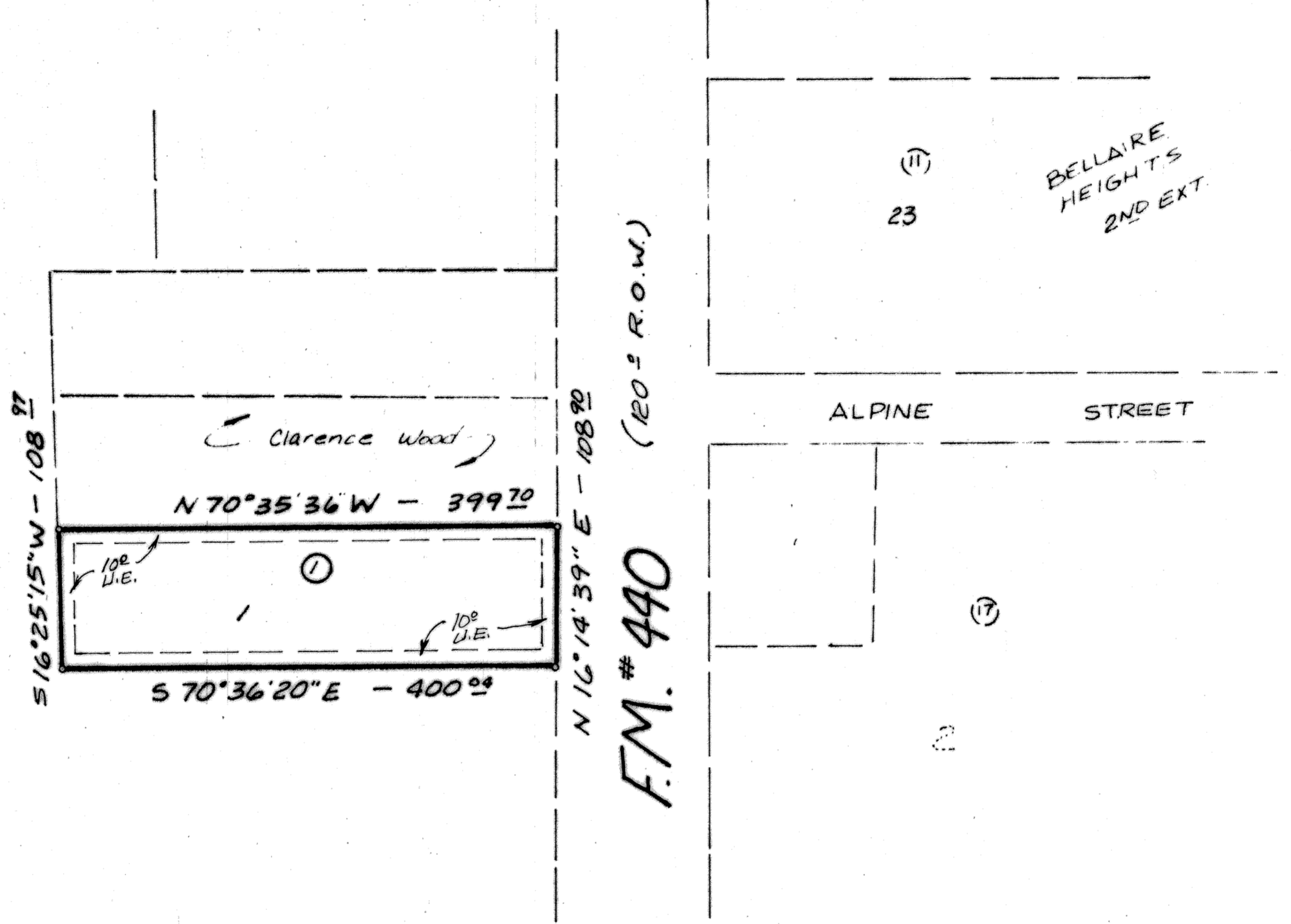

KNOW ALL MEN BY THESE PRESENTS, that Joseph A. Provost, whose address is 1805 Sycamore, Killeen, Bell County, Texas, being the sole owner of that certain 1.00 acre tract of land out of the John Essary Survey, Abstract No. 296, which is more fully described in the dedication of Provost Addition, as shown by the plat hereof, attached hereto, and made a part hereon and approved by the City Council of the City of Killeen, Bell County, Texas, does adopt said plat of Provost Addition, as an Addition to the City of Killeen, Bell County, Texas, and hereby dedicates to the City of Killeen, all streets, avenues, roads, drives and alleys shown on said plat, the same to be used as public thoroughfares and for the installation and maintenance of public utilities when and authorized by the City of Killeen. The utility easements shown on said plat are dedicated to the City of Killeen for the installation and maintenance of any and all public utilities, which the City may install or permit to be installed or maintained.

WITNESS the execution, this the 13<sup>th</sup> day of April, 1984, A. D.

Joseph A. Provost  
Joseph A. Provost

BEFORE ME, the undersigned, a Notary Public in and for said County and State, on this day personally appeared Joseph A. Provost, known to me to be the person whose name is subscribed to the foregoing instrument and acknowledged to me that the same was the act of Joseph A. Provost, and that he executed the same for the purpose and consideration therein expressed.

GIVEN UNDER my hand and seal, this the 13<sup>th</sup> day of April, 1984, A. D.

Jayne M. Stafford  
Notary Public in and for State of Texas.



APPROVED THIS the 15<sup>th</sup> day of May, 1984, A. D., by the Planning Commission of the City of Killeen, Bell County, Texas.

Robert D. Smith Chairman, Planning Commission  
Joseph M. Temple Secretary, Planning Commission

APPROVED THIS the 22<sup>nd</sup> day of May, 1984, A. D., by the City Council of the City of Killeen, Bell County, Texas.

Allen C. Clark Mayor  
Nancy L. Dubert Attest: City Secretary

FILED FOR RECORD this 24 day of MAY, 1984, A. D. Bell County, Texas, in Cabinet A, Slide 344-B, Plat Records of Bell County, Texas, Vol. 1954 PG. 257

KNOW ALL MEN BY THESE PRESENTS,  
That I, Gale E. Mitchell, Registered Public Surveyor, do hereby certify that I did prepare this plat from an actual and accurate survey of the land, that the corner measurements shown were properly placed under my personal supervision in accordance with the subdivision regulations of the City of Killeen, Bell County, Texas, and that this Subdivision is within the City Limits of Killeen.



Gale E. Mitchell  
Gale E. Mitchell  
Registered Public Surveyor  
No. 1602

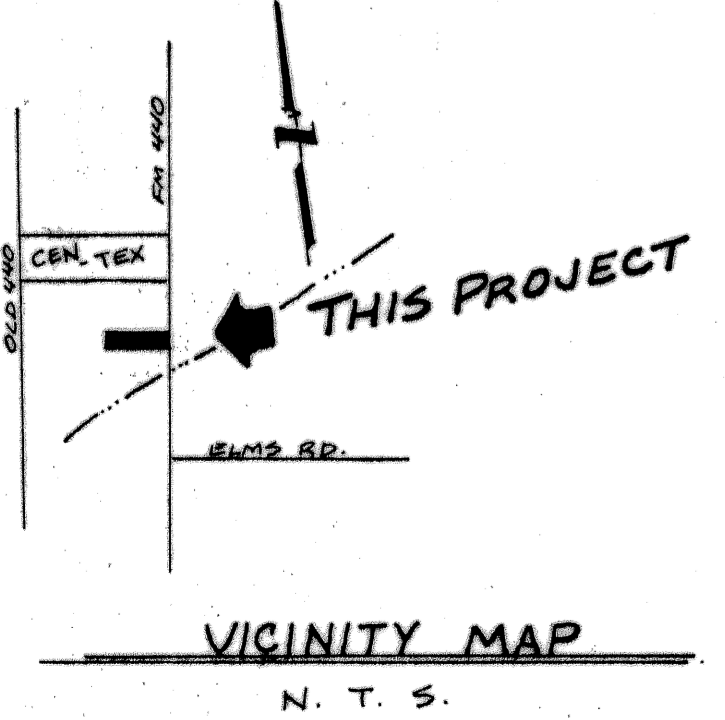

1 LOT  
1.00 ACRES

FINAL PLAT  
**PROVOST ADDITION**  
BELL COUNTY, TEXAS

**WATWOOD - MITCHELL, INC.**  
ENGINEERING & SURVEYING

Killeen, Texas Temple, Texas

DATE: MAR. 2, 84	SCALE: 1" = 100'	DRAWN BY: K.T.	REF. NO. 553/48 551/60	DWG. NO. 2184-D
---------------------	---------------------	-------------------	------------------------------	--------------------