

KNOW ALL MEN BY THESE PRESENTS, that the Macon Corporation, whose address is 2504 Atkinson, Killeen, Bell County, Texas, being the sole owner of that certain 4.151 acre tract of land out of the A. Dickson Survey, Abstract No. 266, which is more fully described in the dedication of Plantation Oaks Addition, as shown by the plat hereof, attached hereto, and made a part hereon approved by the City Council of the City of Killeen, Bell County, Texas, and hereby dedicates to the City of Killeen, all streets, avenues, roads, drives, and alleys shown on said plat, the same to be used as public thoroughfares and for the installation and maintenance of public utilities when and authorized by the City of Killeen. The utility easements shown on said plat are dedicated to the City of Killeen for installation and maintenance of any and all public utilities, which the City may install or permit to be installed or maintained.

WITNESS THE EXECUTION, this the 30th day of APRIL, 1984, A. D.

Bob E. Macon
Bob E. Macon--President

B. E. Macon
B. E. Macon--Vice President

BEFORE ME, the undersigned, a Notary Public in and for said County and State, on this day personally appeared Bob E. Macon, and B. E. Macon, known to me to be the persons whose names are subscribed to the foregoing instrument and acknowledged to me that the same was the act of Macon Corporation, and that they executed the same for the purpose and consideration therein expressed.

GIVEN UNDER MY HAND AND SEAL OF OFFICE, this the 30th day of APRIL, 1984, A. D.

Shirley J. Davis
Notary Public in and for State of Texas.

APPROVED this the 5th day of June, 1984, A. D., by the Planning Commission of the City of Killeen, Bell County, Texas.

John B. Howell
CHAIRMAN, PLANNING COMMISSION

Donny McKeough
SECRETARY, PLANNING COMMISSION

APPROVED this the 12th day of June, 1984, A. D., by the City Council of the City of Killeen, Bell County, Texas.

W. C. [Signature]
MAYOR

Nancy J. Debut
ATTEST: CITY SECRETARY

FILED FOR RECORD this 15 day of JUNE, 1984, A. D., Bell County, Texas, in Cabinet A, Slide 351-A, Plat Records of Bell County, Texas.

KNOW ALL MEN BY THESE PRESENTS, VOL. 1963 PG. 511

That I, Gale E. Mitchell, Registered Public Surveyor, do hereby certify that I did prepare this plat from an actual and accurate survey of the land, that the corner monuments shown thereon were properly placed under my personal supervision in accordance with the subdivision regulations of the City of Killeen, Texas, and this Subdivision is within the City Limits of Killeen.

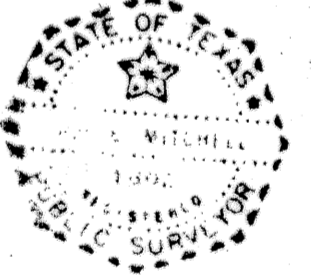

Gale E. Mitchell
Gale E. Mitchell
Registered Public Surveyor, No. 1692

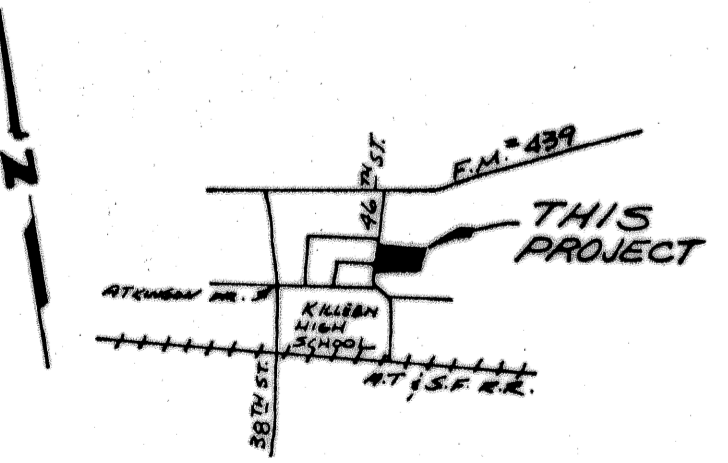
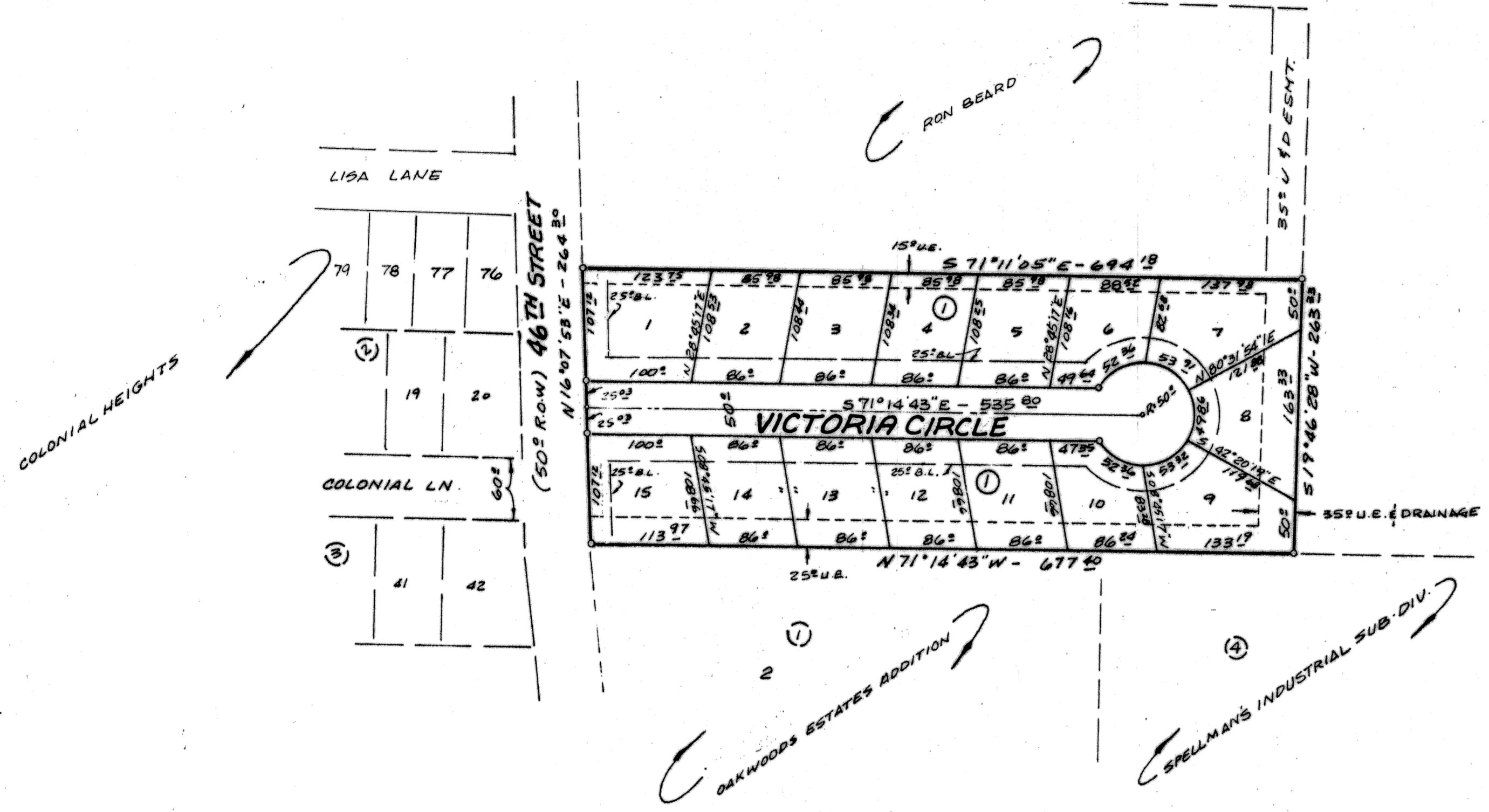

15 LOTS
4.151 ACRES

FINAL PLAT
PLANTATION OAKS ADDITION
KILLEEN, BELL COUNTY, TEXAS

WATWOOD-MITCHELL, INC.
ENGINEERING & SURVEYING
Killeen, Texas Temple, Texas

DATE: APRIL 84	SCALE: 1"=100'	DRAWN BY: K.T.	REF. NO. 800/20	DWG. NO. 2180-D
-------------------	-------------------	-------------------	--------------------	--------------------