

UTILITY EASEMENTS TO BE 10' UNLESS OTHERWISE SHOWN
 ELEVATIONS BASED ON U.S.C. & G.S. DATA

PAUL GOODE TRACT

D.L. WOOD & C.W. DUNCAN TRACT

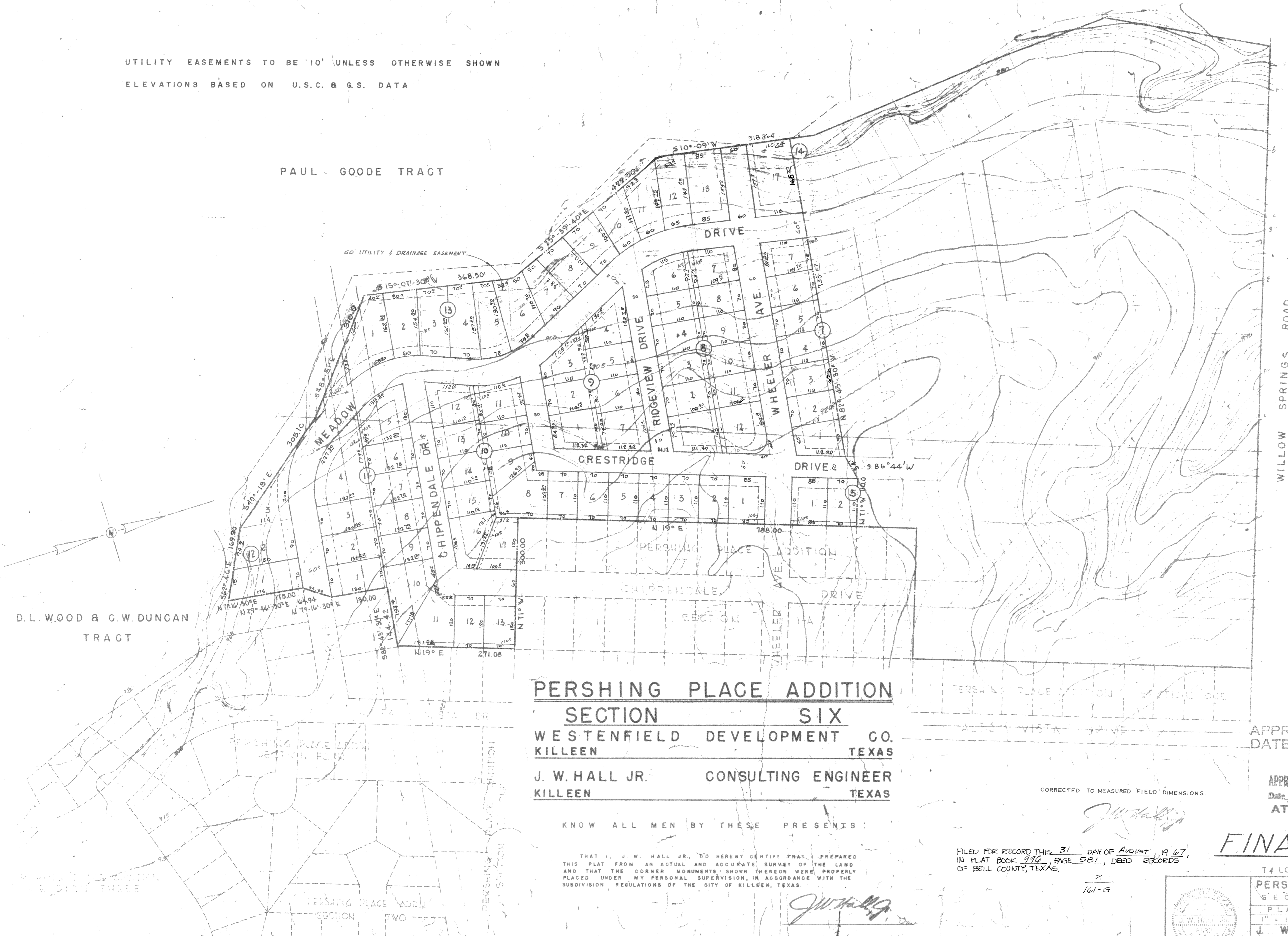

**PERSHING PLACE ADDITION
 SECTION SIX**

WESTENFIELD DEVELOPMENT CO.
 KILLEEN TEXAS

J. W. HALL JR. CONSULTING ENGINEER
 KILLEEN TEXAS

KNOW ALL MEN BY THESE PRESENTS:

THAT I, J. W. HALL JR., DO HEREBY CERTIFY THAT I PREPARED THIS PLAT FROM AN ACTUAL AND ACCURATE SURVEY OF THE LAND AND THAT THE CORNER MONUMENTS SHOWN THEREON WERE PROPERLY PLACED UNDER MY PERSONAL SUPERVISION, IN ACCORDANCE WITH THE SUBDIVISION REGULATIONS OF THE CITY OF KILLEEN, TEXAS.

J.W. Hall Jr.

APPROVED BY CITY COUNCIL
 DATE 30 Aug 67 MAYOR *[Signature]*

APPROVED: CITY PLANNING COMMISSION
 Date 8/30/67 Chairman *[Signature]*
 ATTEST: *[Signature]* CITY SECRETARY

CORRECTED TO MEASURED FIELD DIMENSIONS

FILED FOR RECORD THIS 31 DAY OF AUGUST, 1967,
 IN PLAT BOOK 996, PAGE 587, DEED RECORDS
 OF BELL COUNTY, TEXAS.

2
 161-G

FINAL PLAT

74 LOTS 2514 ACRES

PERSHING PLACE ADDITION SECTION SIX

PLAT REVISED PLAT

J. W. HALL JR. CONSULTING ENGINEER KILLEEN TEXAS

