

A  
600

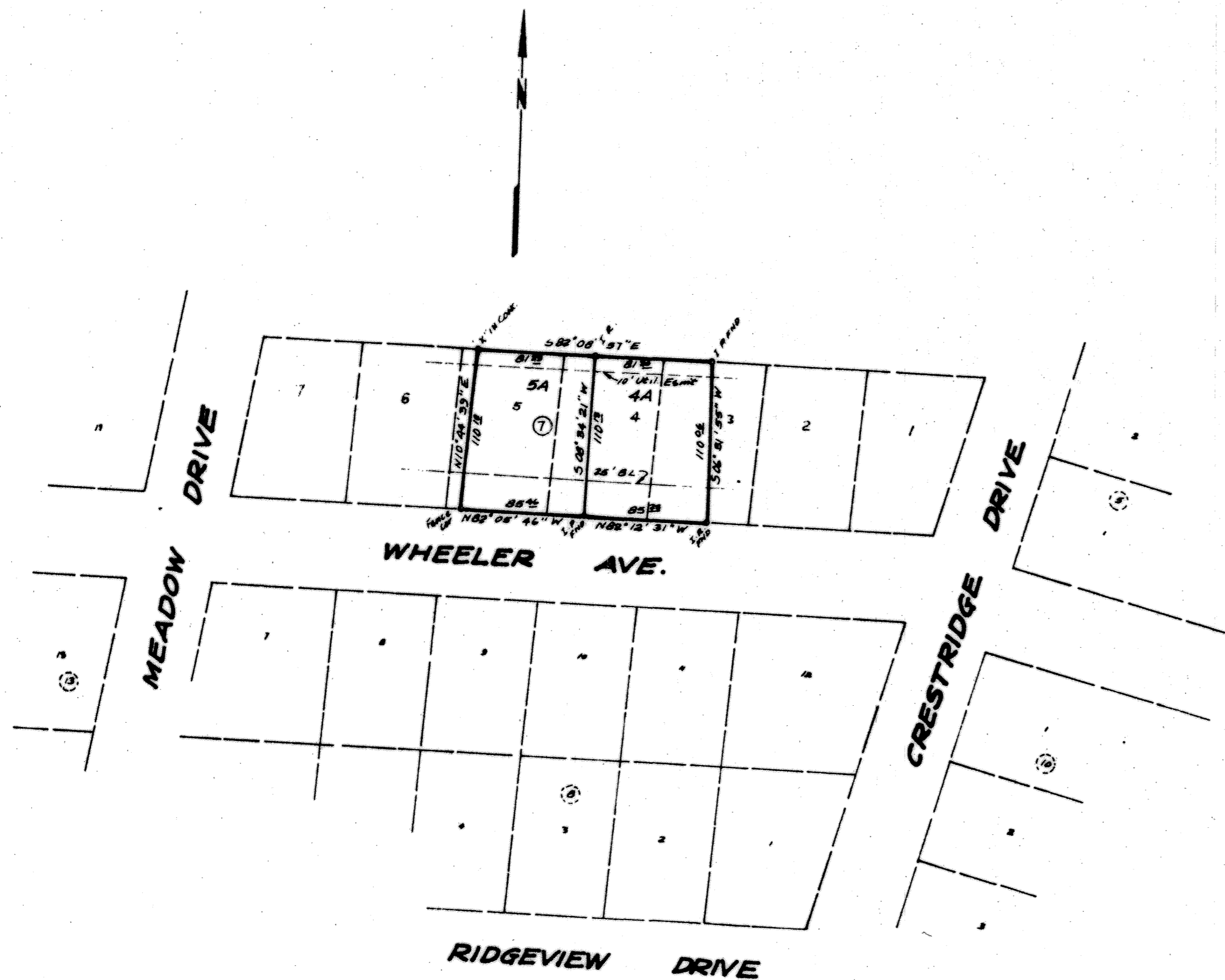

KNOW ALL MEN BY THESE PRESENTS, that Francis Giacomozzi and wife, Ellen M. Giacomozzi, whose address is 1102 Wheeler, Killeen, Texas are the sole owners of that certain tract described as part of Lot Three, all of Lot Four and the east sixty feet of Lot Five all in Block Seven, Pershing Place Addition, Section Six, (revised) to the City of Killeen, Bell County, Texas according to the plat of record in Plat Book 2, Page 161-6, Plat Records of Bell County, Texas.

*Francis Giacomozzi*  
Francis Giacomozzi

*Ellen M. Giacomozzi*  
Ellen M. Giacomozzi

Before me, the undersigned, a Notary Public in and for the said County and State on this day personally appeared Francis Giacomozzi and wife, Ellen M. Giacomozzi, known to me to be the persons whose names are subscribed to the foregoing instrument and acknowledged to me that the same was the act of the said Francis Giacomozzi and wife, Ellen M. Giacomozzi, and that they executed the same for the purposes and consideration therein stated.

GIVEN UNDER MY HAND AND SEAL, this the 7th day of Sept. A. D. 1980.

*[Signature]*  
Notary Public in and for Bell County, Texas

Approved this 7th day of October A.D. 1980, by the Planning Commission of the City of Killeen.

*[Signature]*  
Chairman, Planning Commission

Approved this 14th day of October A. D. 1980 by the City Council of the City of Killeen, Texas. This subdivision lies entirely within the City of Killeen.

*[Signature]*  
Secretary, Planning Commission

*[Signature]*  
Attest: City Secretary

Filed for record this day of A. D. 1980 in Plat Book Page Plat Records of Bell County, Texas.

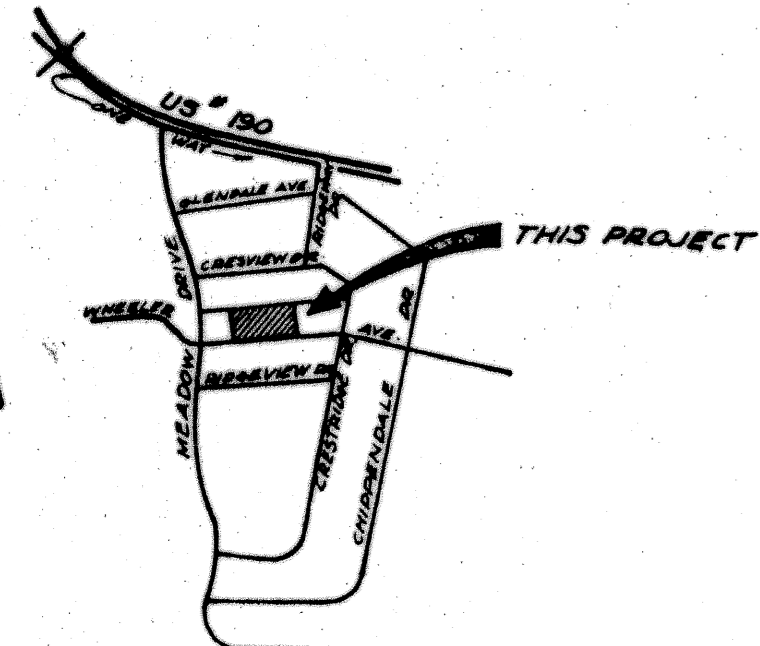

VICINITY MAP N.T.S.

STATE OF TEXAS  
COUNTY OF BELL

KNOW ALL MEN BY THESE PRESENTS, that I, Roy L. Dunlap, Registered Public Surveyor, do hereby certify that I and my assistants have surveyed on the ground the above described tract of land and to the best of my knowledge and belief the said description is true and correct.

IN WITNESS WHEREOF, my hand and seal, this the 18th day of September, A. D. 1980.

*[Signature]*  
Roy L. Dunlap

REPLAT OF PART OF LOT 3 & 5 AND ALL OF LOT 4 OF BLOCK 7 PERSHING PLACE ADDITION, SECTION SIX, KILLEEN, TEXAS (CORRECTED)

DUNLAP & ASSOCIATES  
CONSULTING ENGINEERS  
Killeen, Texas



DATE	DESIGNED	DRAWN	CHECKED
SEPT 1980	RLO	RB	RLO
SCALE	SHEET NO.	OF	FILE NO.
1" = 50'			15-78-000

NO.	DATE	BY
1	SEPT 22 1980	
2		
3		
4		
5		

BP 366