

KNOW ALL MEN BY THESE PRESENTS, that Francis Giacomozzi and wife, Ellen M. Giacomozzi, whose address is 1802 Wheeler, Killeen, Texas, and Shirley Klein, whose address is 1810 Crestview, Killeen, Texas, are the sole owners of that certain tract described as West Forty-one feet (W. 41') of Lot Three (3), all of Lot Four (4), and East Sixty feet (E. 60') of Lot Five (5), all in Block Seven (7), Pershing Place Addition, Section Six (Revised) to the City of Killeen, Bell County, Texas, according to the plat of record in Plat Book 2, Page 161-G, Plat Records Bell County, Texas, and the East 60 feet of Lot No. 6, and the West 10 feet of Lot No. 5, in Block No. 7, of Pershing Place, Section 6 (Revised), an addition to the City of Killeen, Bell County, Texas, according to the map or plat of said addition of record in Book 2, Page 161 G, of the Bell County Plat Records.

*Francis Giacomozzi*  
Francis Giacomozzi

*Ellen M. Giacomozzi*  
Ellen M. Giacomozzi

*Shirley Klein*  
Shirley Klein

BEFORE ME, the undersigned, a Notary Public in and for said County and State on this day personally appeared Francis Giacomozzi and wife, Ellen M. Giacomozzi, and Shirley Klein, known to me to be the persons whose names are subscribed to the foregoing instrument and acknowledged to me that the same was the act of the said Francis Giacomozzi and wife, Ellen M. Giacomozzi, and Shirley Klein and that they executed the same for the purposes and consideration therein stated.

GIVEN UNDER MY HAND AND SEAL, this the 28 day of Feb, A.D., 1978.

*Roy L. Dunlap*  
Notary Public in and for Bell County, Texas

APPROVED this 4 day of April, A.D. 1978 by the Planning Commission of the City of Killeen, Texas.

*Raymond [unclear]*  
Chairman, Planning Commission

*Ruba Watkins*  
Secretary, Planning Commission

APPROVED this 11<sup>th</sup> day of April, A.D. 1978, by the City Council of the City of Killeen, Texas. This subdivision lies entirely within the City of Killeen.

*W. J. [unclear]*  
Mayor

*Quanda [unclear]*  
Attest: City Secretary

FILED FOR RECORD this 9 day of MARCH, A.D., 1978, in Plat Book 3, Page F-4, Plat Records Bell County, Texas.

v. 1522 p. 477

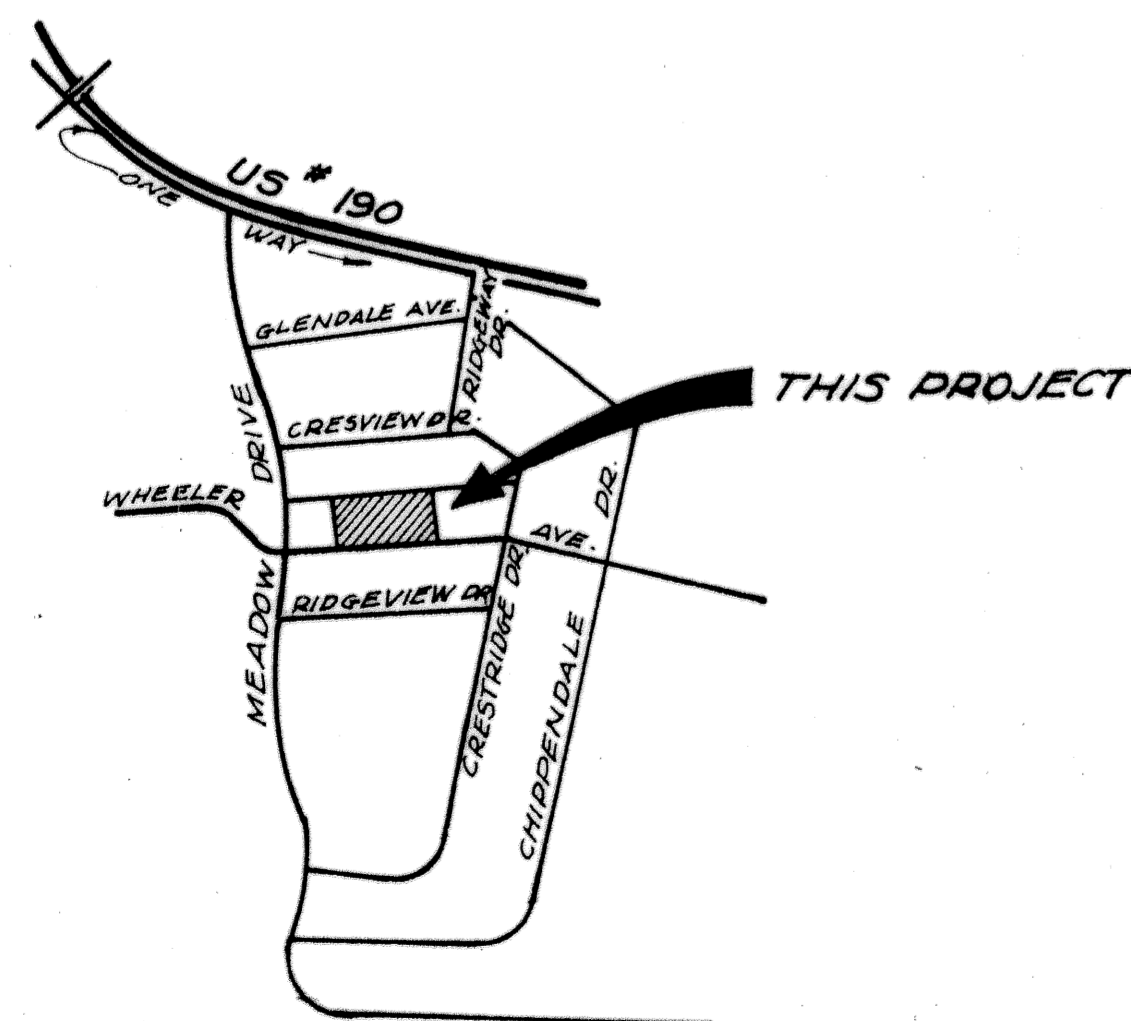
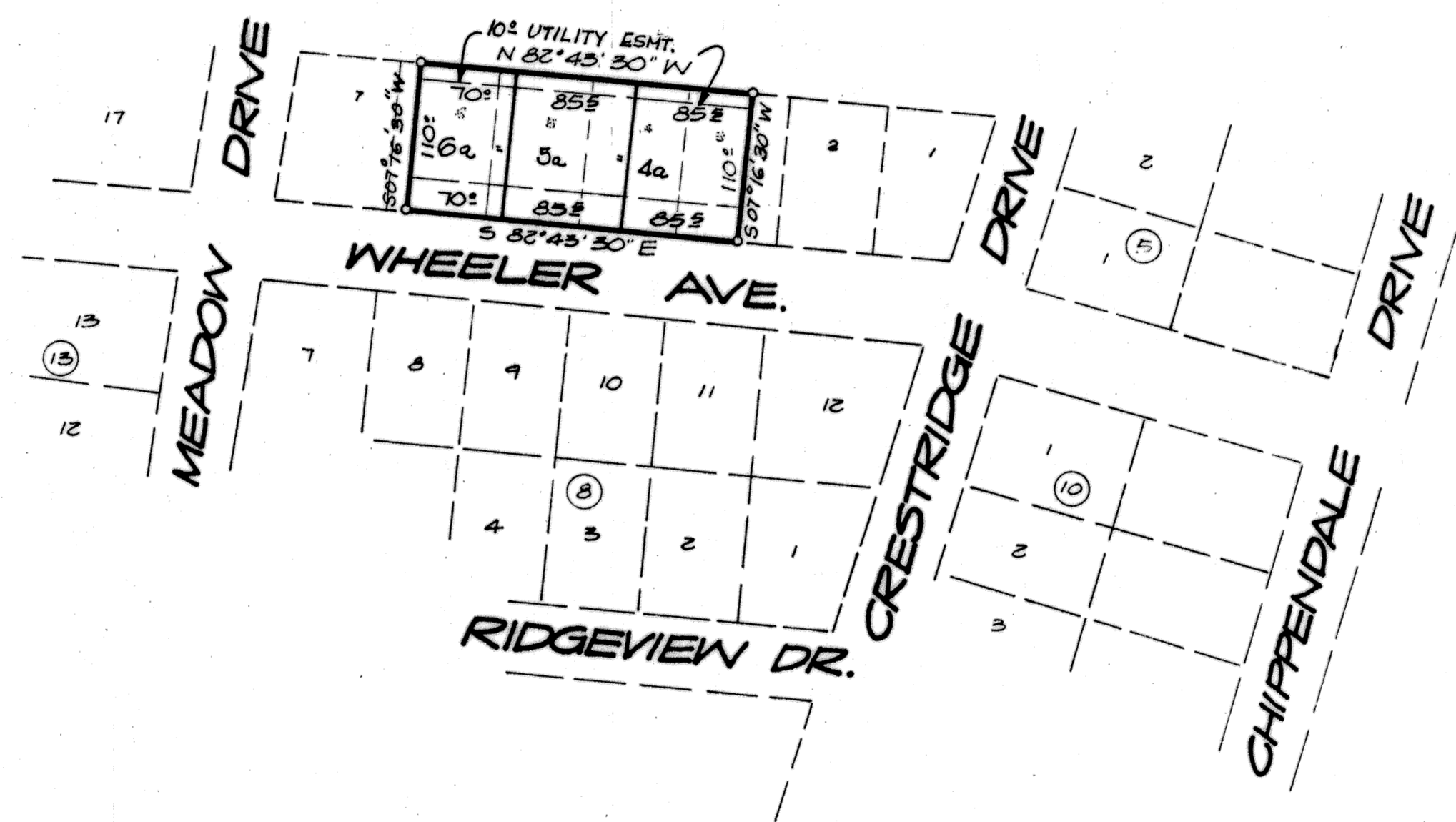

VICINITY MAP N.T.S.

STATE OF TEXAS | KNOW ALL MEN BY THESE PRESENTS, that I, Roy L. Dunlap, Registered Professional Engineer, do hereby certify that I did cause to be surveyed on the ground the above described tract of land and to the best of my knowledge and belief the said description is true and correct.

IN WITNESS THEREOF, my hand and seal, this the 27th day of February, A.D., 1978.

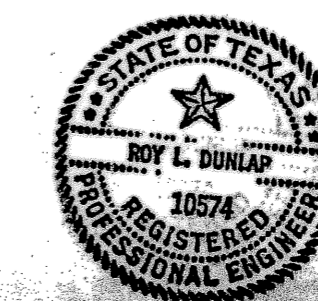

*Roy L. Dunlap*  
Roy L. Dunlap

00 0 100 200  
Scale feet

<b>REPLAT OF PART OF LOT 3 &amp; 6 AND ALL OF LOTS 4 &amp; 5 OF BLOCK 7 PERSHING PLACE ADDITION, KILLEEN</b>			
<b>DUNLAP &amp; ASSOCIATES</b> CONSULTING ENGINEERS			
Killeen, Texas		Texas	
DATE Feb 23 '78	DESIGNED: DG	DRAWN: DG	APPROVED:
SCALE: Shown	SHEET NO. OF	FILE NO.:	