

# PERSHING PLACE ADDITION, SECTION THREE

D. L. WOOD, C. W. DUNCAN, ROY J. SMITH, TRACT

VOL. 753 PG. 511

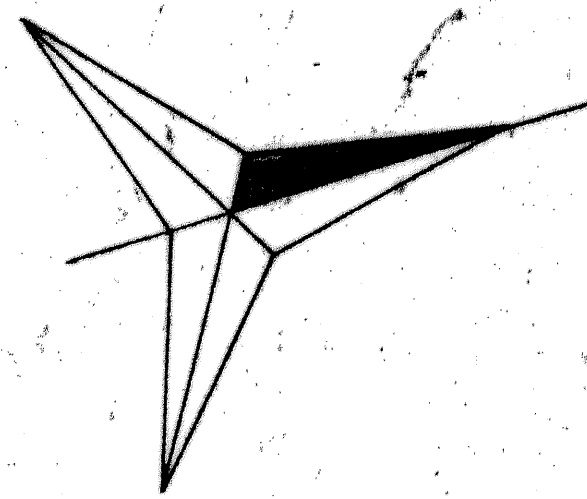

THOMAS ROBINETT SURVEY

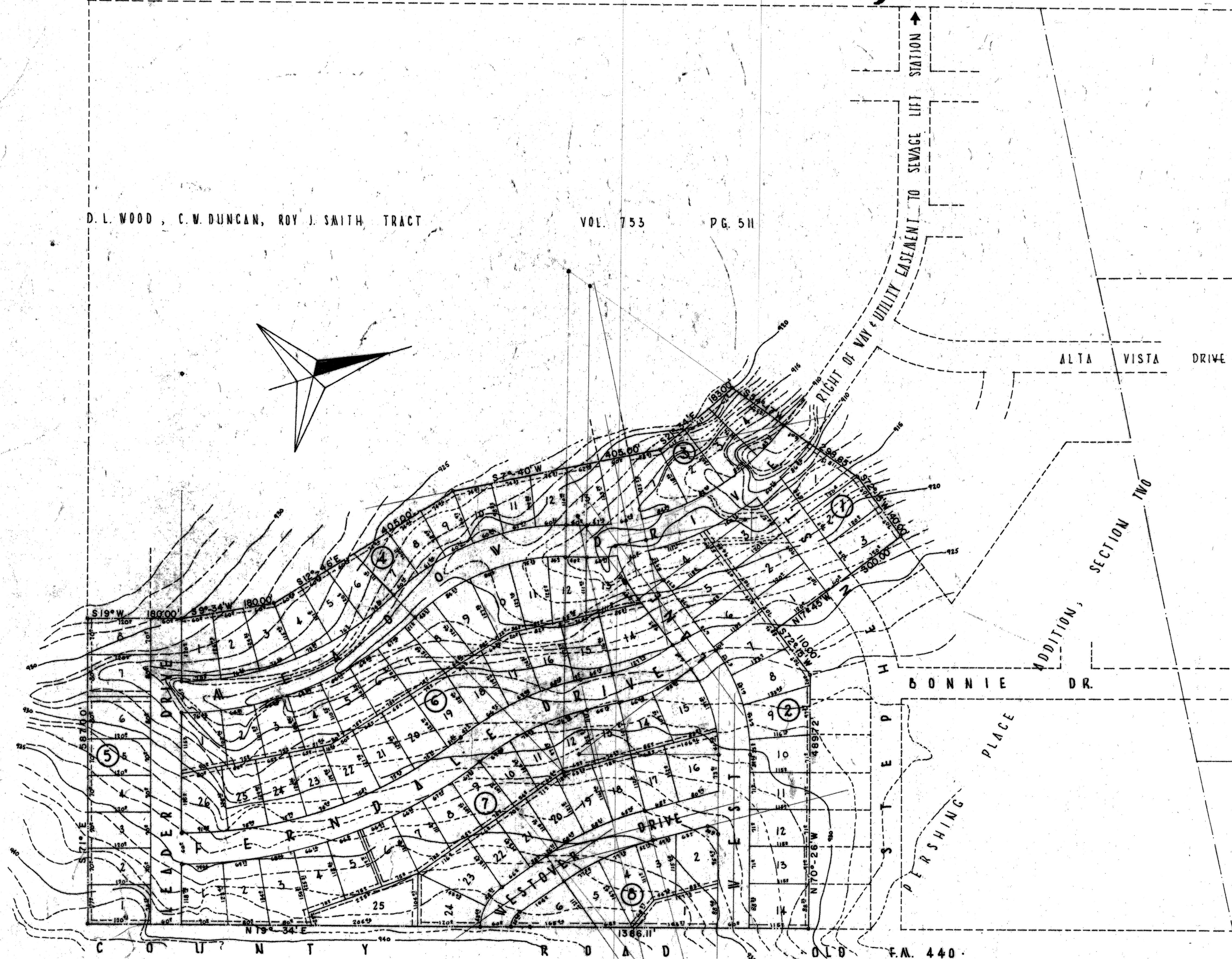

F.M. 440

APPROVED BY CITY COUNCIL  
DATE 3-4-1965 MAYOR *Blum*



I, J. W. HALL, JR. A REGISTERED PROFESSIONAL ENGINEER IN THE STATE OF TEXAS, DO HEREBY CERTIFY THAT THE ABOVE PLAT IS A SURVEY MADE ON THE GROUND, AND IS TRUE AND CORRECT TO THE BEST OF MY BELIEF AND KNOWLEDGE.

*J. W. Hall, Jr.*  
J. W. HALL, JR.  
REG. PROF. ENGR.  
NO. 6632

NOTE	ALL EASEMENTS ARE TO UNLESS OTHERWISE NOTED.
PERSHING PLACE ADDITION, SECTION 3 KILLEEN TEXAS	
SCALE: 1" = 100'	APPROVED BY: J.W.H.
DATE: 1-28-65	DRAWN BY: J.S.
THOMAS & ASSOCIATES ARCHITECT	KILLEEN TEXAS
WESTENFIELD DEVELOPMENT CO.	DRAWING NUMBER 1 OF 4