

PERSHING PLACE ADDITION SECTION TWO

D. L. WOOD, C. W. DUNCAN, ROY J. SMITH TRACT
VOL. 153 PG. 511

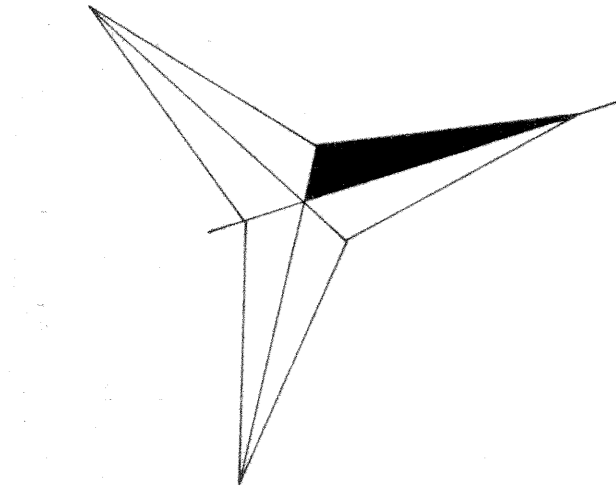

D. L. WOOD, C. W. DUNCAN, ROY J. SMITH TRACT
VOL. 153 PG. 511

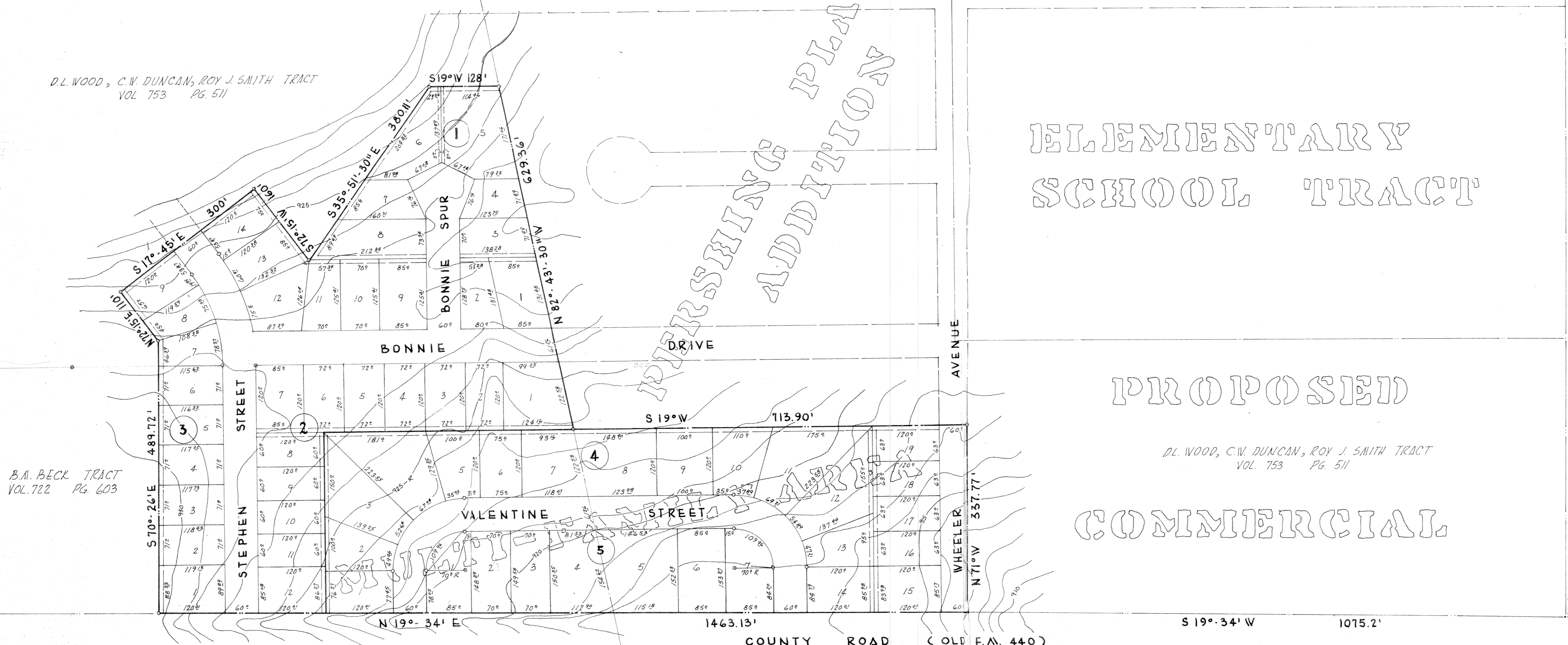

B. A. BECK TRACT
VOL. 722 PG. 603

D. L. WOOD, C. W. DUNCAN, ROY J. SMITH TRACT
VOL. 153 PG. 511

COUNTY ROAD

10' Deeded For Road Widening Program
N 71° W 22'
S 19° 34' W 2691.94' To N.E. Corner Thomas Robinson Survey

INDEX TO DRAWINGS	
SHEET 1	MASTER PLAN
SHEET 2	STREET PLANS & PROFILES
SHEET 3	SEWER PLANS & PROFILES WATER PLAN

ALL BACK & SIDE YARD UTILITY EASEMENTS: 7' UNLESS OTHERWISE SHOWN

APPROVED SUBJECT TO CONCRETE
REQUIREMENTS
CITY OF KILLEEN, TEXAS

APPROVED BY CITY COUNCIL
DATE 9/10/62 MAYOR P. Howell

APPROVED BY
Ray J. Howell
DIRECTOR PUBLIC WORKS

J. W. HALL, JR. A REGISTERED
PROFESSIONAL ENGINEER IN THE
STATE OF TEXAS, DO HEREBY CERTIFY
THAT THE ABOVE PLAT IS A SURVEY
MADE ON THE GROUND AND IS TRUE
AND CORRECT TO THE BEST OF MY
BELIEF AND KNOWLEDGE.
J. W. Hall, Jr.
J. W. HALL, JR.
REG. PROF. ENGR.
NO. 6632

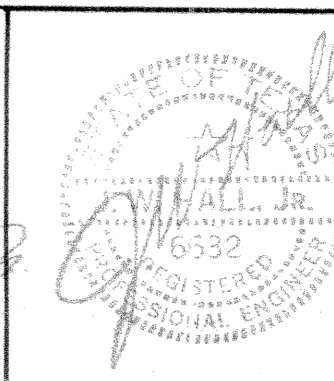

**PERSHING PLACE ADD'N., SECTION 2
KILLEEN TEXAS**

SCALE: 1" = 100'	APPROVED BY: JWH	DRAWN BY: JS
DATE: 8-17-62	REVISOR:	
THOMAS & ASSOCIATES ARCHITECT		KILLEEN TEXAS
WESTENFIELD DEVELOPMENT CO.		DRAWING NUMBER 1 OF 3