

N.T.S.  
Pershing Park Eementry  
Cab. B, Slide 247A

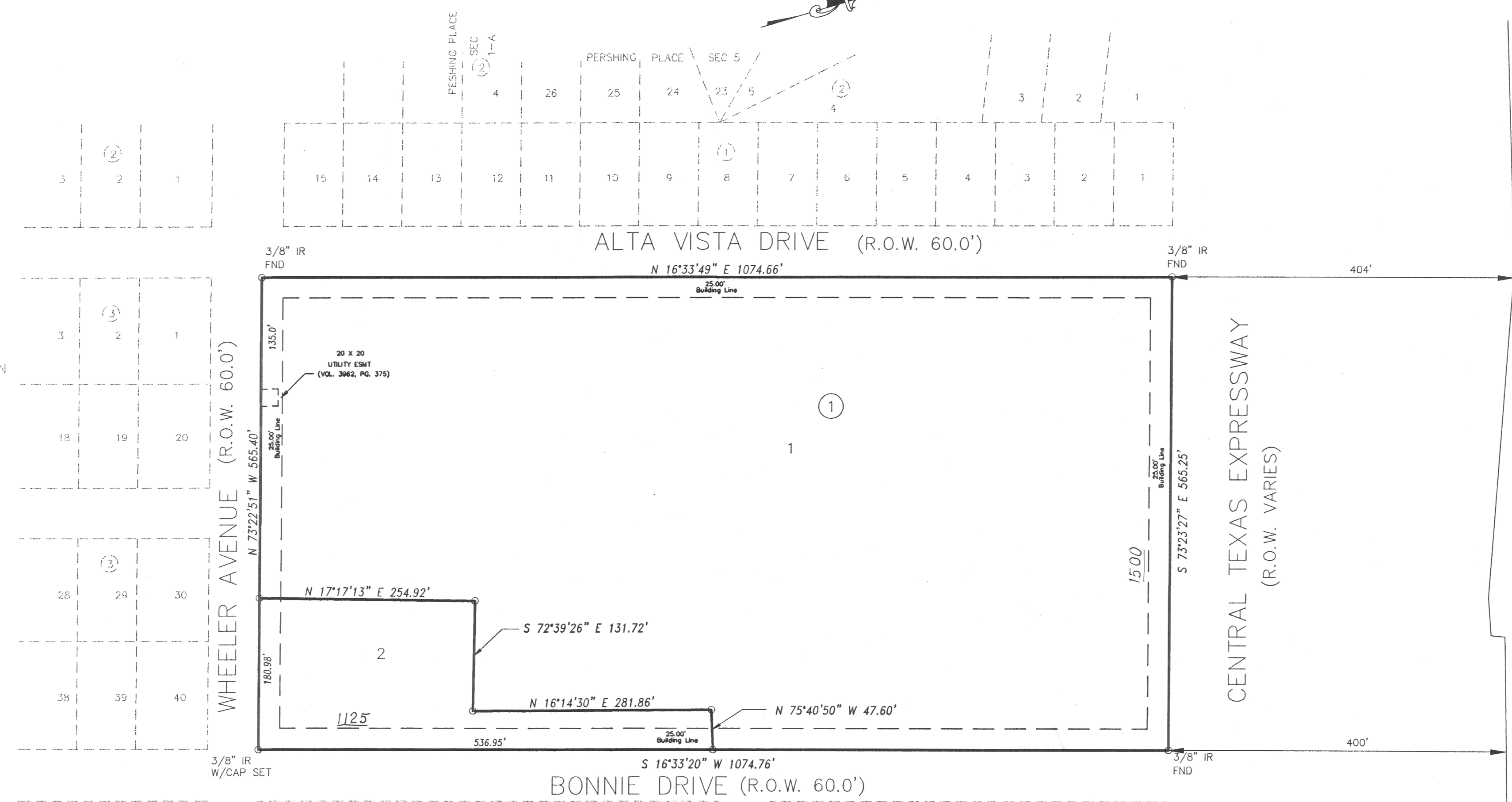

PERSHING PLACE ADDITION  
(CAB. A, SLD. 266-A)

WHEELER AVENUE (R.O.W. 60.0')

CENTRAL TEXAS EXPRESSWAY  
(R.O.W. VARIES)

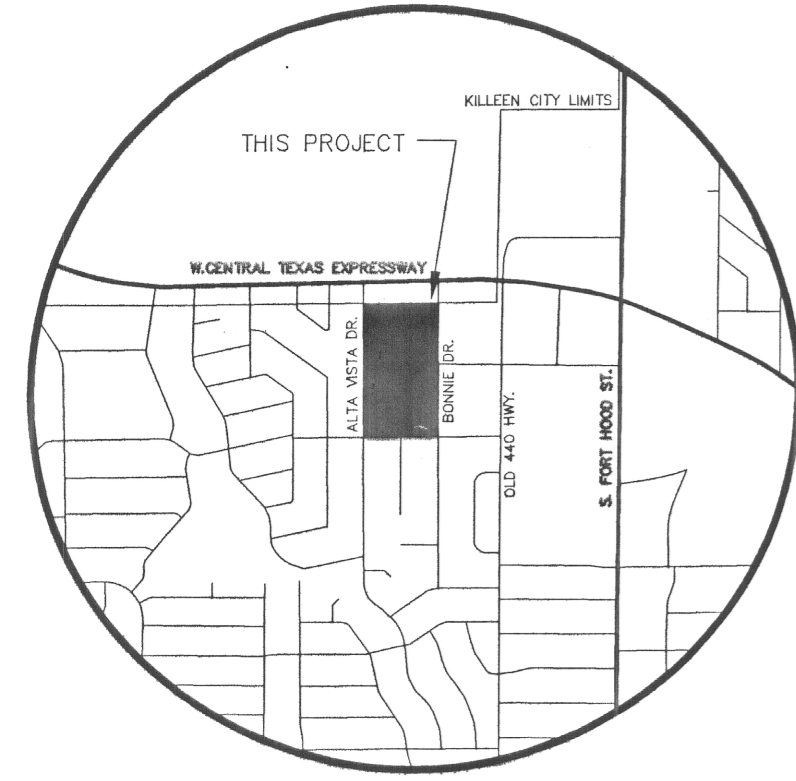

VICINITY MAP  
N.T.S.

SAHF 2, LTD. PARTNERSHIP  
VOL. 3203, PG. 114

LAD, INC.  
VOL. 1928, PG. 791

NOTE: ALL LOT CORNERS ARE 3/8" IRON RODS SET  
AND HAVE CAP STAMPED " M & ASSOC. KILLEEN "

TAX CERTIFICATE

The Bell County Tax Appraisal District, the taxing authority for all entities in Bell County, Texas does hereby certify that there are currently no delinquent taxes due or owing on the property described by this plat.

Dated this 22<sup>nd</sup> Day of December, A.D. 1999

BELL COUNTY TAX APPRAISAL DISTRICT  
By: Claudia Morales

KNOW ALL MEN BY THESE PRESENTS, that Killeen Independent School District, whose address is 200 N. W. S. Young, Killeen, Texas 76542, being the sole owner of that certain 13.948 acre tract of land in Bell County, Texas, part of the Thomas Robnett Survey, Abstract No. 686, which is more fully described in the dedication of PERSHING PARK ELEMENTARY SCHOOL II, Being a Replat of Lot 1, Block 1, Pershing Park Elementary School & 6.809 Ac., part of the Thomas Robnett Survey, Abstract No. 686 as shown by the plat herof, attached hereto, and made a part hereof, hereby adopt said PERSHING PARK ELEMENTARY SCHOOL II, Being a Replat of Lot 1, Block 1, Pershing Park Elementary School & 6.809 Ac., part of the Thomas Robnett Survey, Abstract No. 686, as an addition to the City of Killeen, Bell County, Texas, and hereby dedicates to said city all streets, avenues, roads, drives and alleys shown on said plat, the same to be used as public thoroughfares and for the installation and maintenance of public utilities when and as authorized by the City of Killeen. The utility easements shown on said plat are dedicated to said city for the installation and maintenance of any and all public utilities, which the city may install or permit to be installed or maintained.

Edd Biglow, Alt. Superintendent for Bus. Services

STATE OF TEXAS  
COUNTY OF BELL

This instrument was acknowledged before me on the 18<sup>th</sup> day of October, 1999, by Edd Biglow.

BONNIE MITCHELL  
Notary Public  
STATE OF TEXAS  
My Comm. Exp. 10/31/2000

Bonnie Mitchell  
NOTARY PUBLIC STATE OF TEXAS

APPROVED this the 8 day of November, 1999, A.D., by the Planning and Zoning Commission of the City of Killeen, Bell County, Texas.

Rebecca Cramer  
CHAIRMAN, PLANNING COMMISSION

Annita Smith  
SECRETARY, PLANNING COMMISSION

APPROVED this the 23 day of November, 1999, A.D., by the City Council of the City of Killeen, Bell County, Texas.

Paula A. Miller  
MAYOR, CITY OF KILLEEN

Paula A. Miller  
ATTEST: CITY SECRETARY

FILED FOR RECORD this 18<sup>th</sup> day of JAN, 2000, A.D., in Cabinet C, Slide 192-B  
Plat Records of Bell County, Texas. 101 4140 16 190

KNOW ALL MEN BY THESE PRESENTS,

That I, Gale E. Mitchell, Registered Professional Land Surveyor, do hereby certify that I did prepare this plat from an actual and accurate survey of the land, that the corner monuments shown hereon were properly placed under my personal supervision in accordance with the subdivision regulations of the City of Killeen, Texas, and this subdivision is within the City Limits of Killeen, Texas.



Gale E. Mitchell  
Registered Professional  
Land Surveyor, No. 1602

NO.	DATE	REVISIONS	BY
1	1/4	PLATTING REVISIONS	

FINAL PLAT  
PERSHING PARK ELEMENTARY SCHOOL II  
BEING A REPLAT OF LOT 1, BLK 1, PERSHING PARK ELEMENTARY SCHOOL  
& 6.809 AC., PART OF THE THOMAS ROBBETT SURVEY, ABSTRACT NO. 686  
KILLEEN, BELL COUNTY, TEXAS

MITCHELL & ASSOCIATES, INC.  
ENGINEERING & SURVEYING  
KILLEEN, TEXAS

DWG NO.	4721-D
DATE	OCT. 1999
SCALE	1" = 100'
FILE	PERSHING.DWG
DATE	2 LOTS
DATE	1 BLOCK
AREA	13.948 AC.