

VICINITY MAP  
N.T.S.

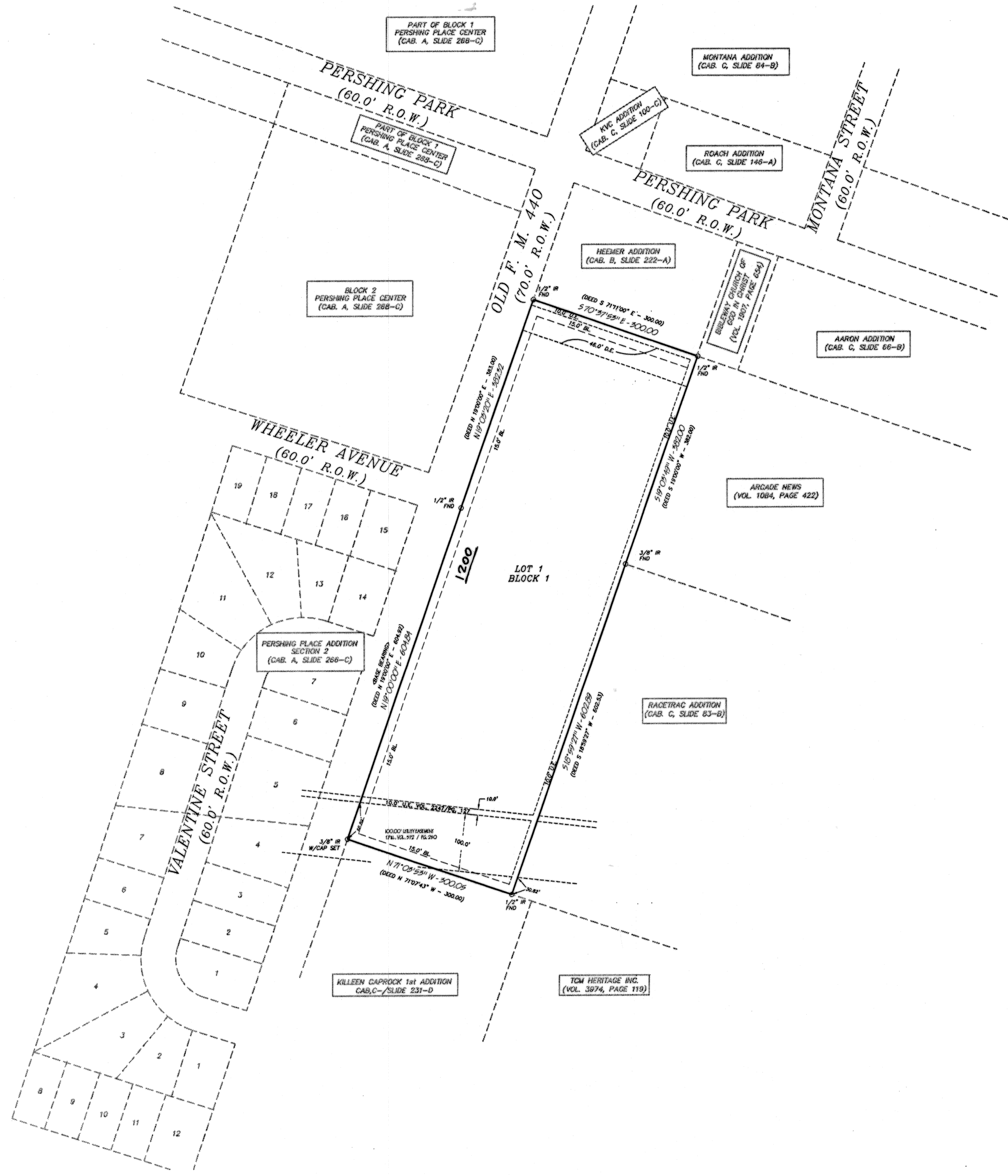

KNOW ALL MEN BY THESE PRESENTS, that Pershing Park Baptist Church, whose address is 1200 Old FM 440, Killeen, 76549 being the sole owner of that certain 6.79 acre tract of land in Bell County, Texas, part of the John Gosline Survey, Abstract No. 344 which is more fully described in the dedication of **PERSHING PARK BAPTIST CHURCH ADDITION** as shown by the plat hereof, attached hereto, and made a part hereon, and approved by the City Council of the City of Killeen, Bell County, Texas, and Pershing Park Baptist Church, does hereby adopt said **PERSHING PARK BAPTIST CHURCH ADDITION**, as an addition to the City of Killeen, Bell County, Texas, and hereby dedicates to said city all streets, avenues, roads, drives and alleys shown on said plat, the same to be used as public thoroughfares and for the installation and maintenance of public utilities when and as authorized by the City of Killeen. The utility easements shown on said plat are dedicated to said city for the installation and maintenance of any and all public utilities, which the city may install or permit to be installed or maintained.

For Pershing Park Baptist Church:  
*Henderson Garrett*  
Henderson Garrett, Trustee

This instrument was acknowledged before me on this 31st day of October, 2002 A.D. by Henderson Garrett, the Trustee for Pershing Park Baptist Church.

STATE OF TEXAS  
COUNTY OF BELL

This instrument was acknowledged before me on the 31st day of October, 2002.

APPROVED this the 25th day of November, 2002 A.D., by the Planning and Zoning Commission of the City of Killeen, Bell County, Texas.  
*Samuel Smith*  
CHAIRMAN, PLANNING COMMISSION  
*Samie Mitchell*  
NOTARY PUBLIC STATE OF TEXAS

APPROVED this the 10th day of December, 2002 A.D., by the City Council of the City of Killeen, Bell County, Texas.  
*Murray Davis*  
MAYOR, CITY OF KILLEEN  
*Paula W. Miller*  
ATTEST: CITY SECRETARY

FILED FOR RECORD this 17 day of January, 2003 A.D., in Cabinet C, Slide 320-B, Plat Records of Bell County, Texas. **VOL. 4899 Page 394**

KNOW ALL MEN BY THESE PRESENTS,

That I, Gary W. Mitchell, Registered Professional Land Surveyor, does hereby certify that I did prepare this plat from an actual and accurate survey of the land, that the corner monuments shown hereon were properly placed under my personal supervision in accordance with the subdivision regulations of the City of Killeen, Texas, and this subdivision is within the City Limits of Killeen, Texas.

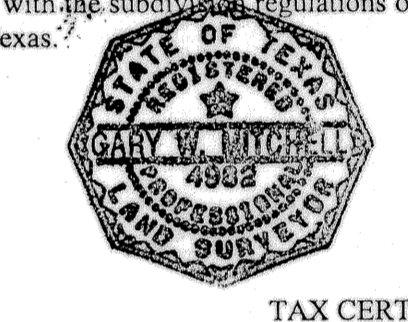

*G. W. Mitchell*  
Gary W. Mitchell  
Registered Professional  
Land Surveyor, No. 4982

TAX CERTIFICATE

The Bell County Tax Appraisal District, the taxing authority for all entities in Bell County, Texas does hereby certify that there are currently no delinquent taxes due or owing on the property described by this plat

Dated this 17 day of December, A. D. 2002

BELL COUNTY TAX APPRAISAL DISTRICT  
BY: *Gregory Lewis*

No.	DATE	REVISIONS

**PERSHING PARK BAPTIST CHURCH ADDITION**  
**KILLEEN, BELL COUNTY, TEXAS**  
 SHEET TITLE: **FINAL PLAT**

**MITCHELL & ASSOCIATES, INC.**  
**ENGINEERING & SURVEYING**  
 102 N. COLLEGE STREET, KILLEEN, TEXAS (254) 634-5541  
 CLIENT: P. PARK BAPTIST CHURCH  
 DATE: 10/20/02  
 SCALE: 1"=100'  
 FB/LB: 1/32"/54  
 DWN BY: MDH  
 DWG No: 14873-D