

KNOW ALL MEN BY THESE PRESENTS, that GENE FOGLE, whose address is 1805 MOCKINGBIRD LANE, KILLEEN, TEXAS, being the sole owner of that certain 2.299 acres of land in Bell County, Texas, part of the Robert Cunningham Survey, Abstract No. 158, which is more fully described in the Dedication of PENNY ADDITION, as shown by the plat hereof, attached hereto, and made a part hereon, and approved by the City Council of the City of Killeen, Bell County, Texas, and GENE FOGLE does hereby adopt said PENNY ADDITION, as an Addition to the City of Killeen, Bell County, Texas, and hereby dedicates to said City all streets, avenues, roads, drives and alleys shown on said plat, the same to be used as public thoroughfares and for the installation and maintenance of public utilities when and as authorized by the City of Killeen. The utility easements shown on said plat are dedicated to said City for the installation and maintenance of any and all public utilities, which the City may install or permit to be installed or maintained.

Gene Fogle
GENE FOGLE

BEFORE ME, the undersigned, a Notary Public in and for said County and State, on this day personally appeared GENE FOGLE, known to me to be the person whose name is subscribed to the foregoing instrument and acknowledged to me that the same was the act of said GENE FOGLE, and that they executed the same for the purpose and consideration therein expressed.

GIVEN UNDER MY HAND AND SEAL OF OFFICE, THIS 26th DAY OF June, 1992.

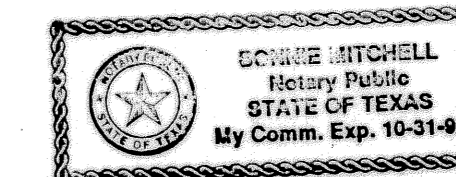

Scott Mitchell
NOTARY PUBLIC STATE OF TEXAS

APPROVED this the 27th day of July, 1992, by the Planning Commission of the City of Killeen, Bell County, Texas.

Scott Mitchell
CHAIRMAN, PLANNING COMMISSION

Betty Johnson
SECRETARY, PLANNING COMMISSION

APPROVED this the 11th day of August, 1992, by the City Council of the City of Killeen, Bell County, Texas.

Paul P...
MAYOR, CITY OF KILLEEN

[Signature]
ATTEST: CITY SECRETARY



FILED FOR RECORD this 4th day of SEPTEMBER, 1992, in Cabinet B, Slide 246-B, Plat Records of Bell County, Texas. Vol. 2881, Pg. 201

KNOW ALL MEN BY THESE PRESENTS,

That I, Gale E. Mitchell, Registered Professional Land Surveyor, do hereby certify that I did prepare this plat from an actual and accurate survey of the land, that the corner monuments shown thereon were properly placed under my personal supervision in accordance with the subdivision regulations of the City of Killeen, Texas, and this subdivision is within the City Limits of Killeen, Texas.

Gale E. Mitchell
Gale E. Mitchell
Registered Professional
Land Surveyor No. 1602

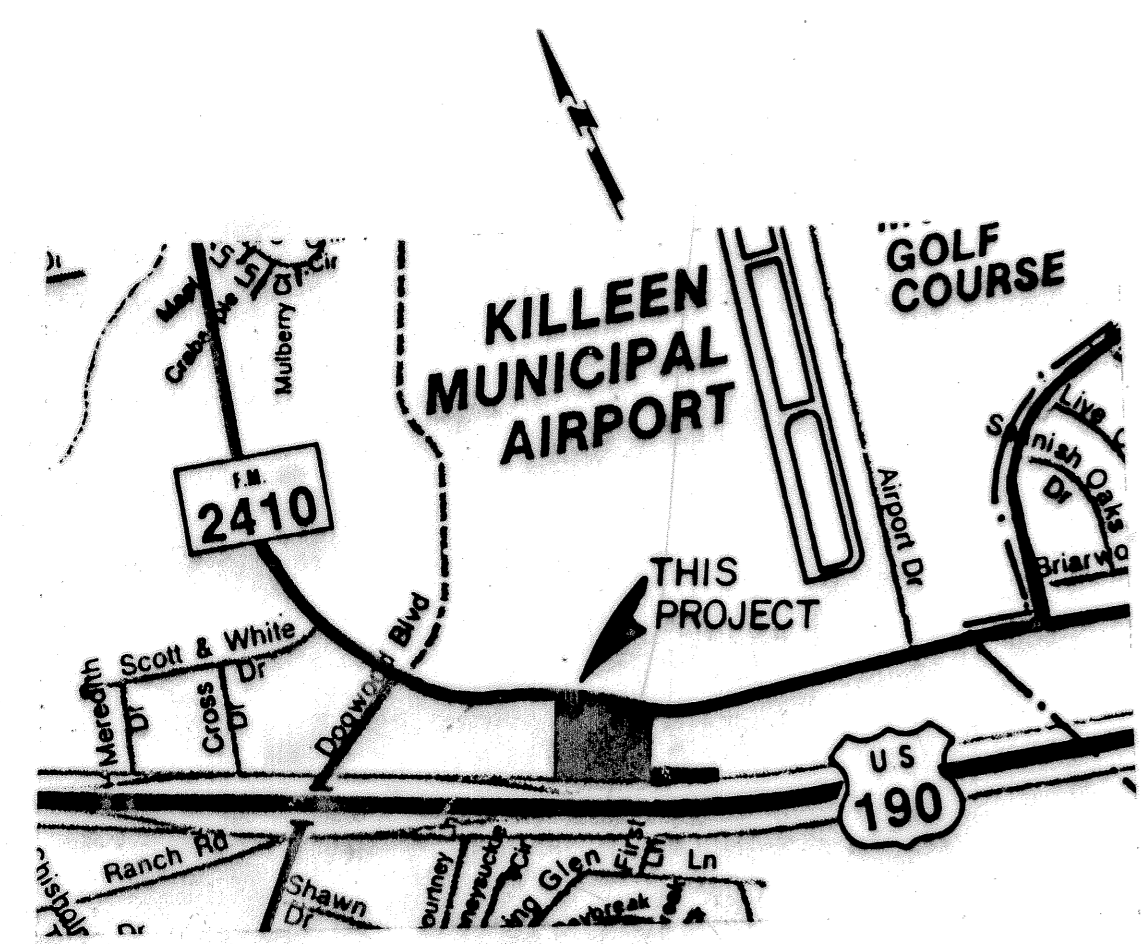
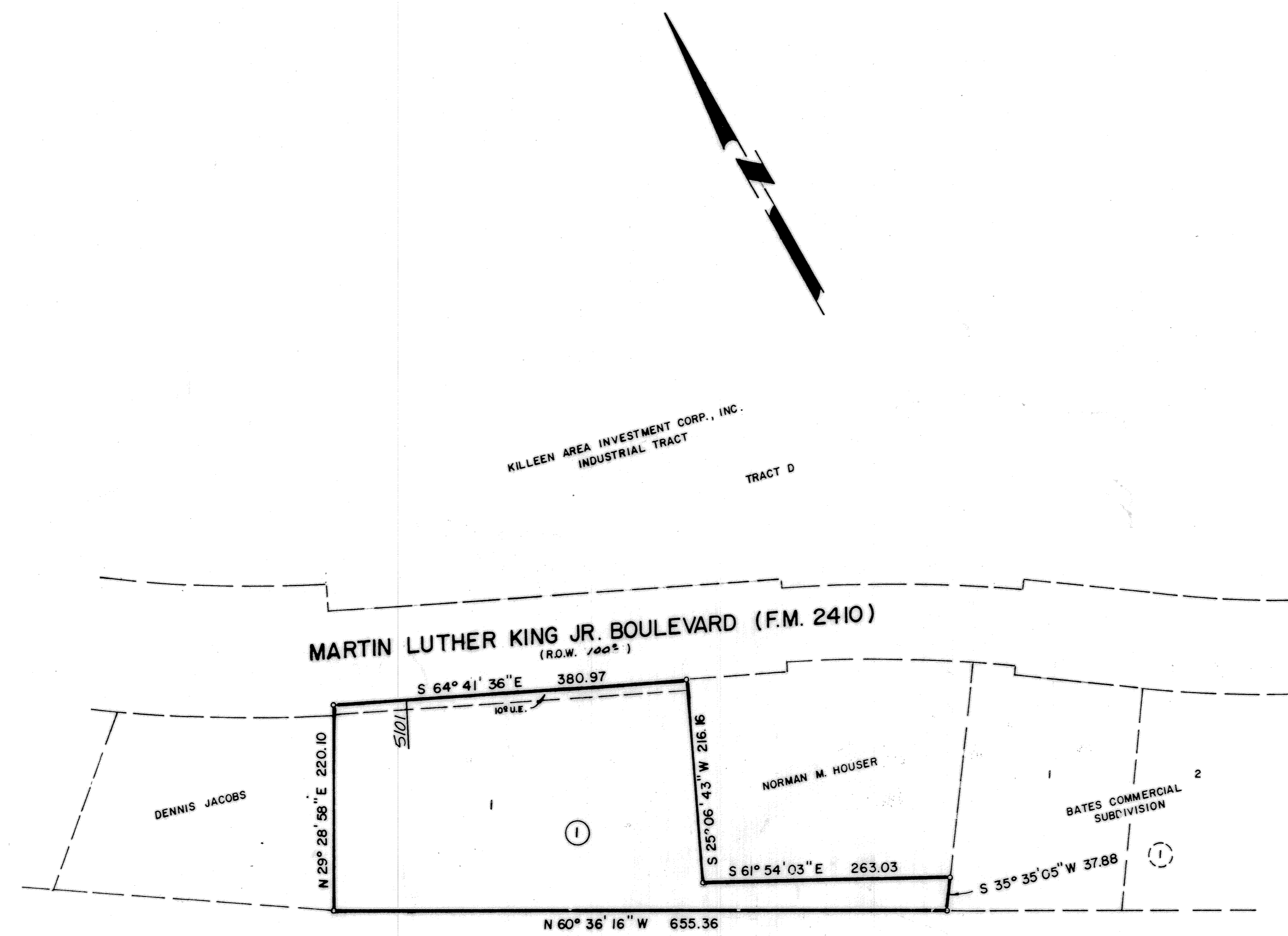

1 LOT
2.299 ACRES

FINAL PLAT

PENNY ADDITION

KILLEEN, BELL COUNTY, TEXAS

MITCHELL & ASSOCIATES, INC.
ENGINEERING & SURVEYING
Killeen Temple

DEVELOPER: GENE FOGLE

REVISIONS	
No.	Date

DATE: MAY, 1992	SCALE: 1" = 100'	DRAWN BY: G.W.M.	REF. NO. 2131-B	L/WG. NO. 4768-D
--------------------	---------------------	---------------------	--------------------	---------------------