

KNOW ALL MEN BY THESE PRESENTS, that GLENN CANNON, whose address is 202 E. Elms Rd., Killeen, Texas 76542, being the sole owner of that certain 0.397 acre tract of land in Bell County, Texas, part of the G. W. Farris Survey, which is more fully described in the dedication of PAUL CANNON ADDITION G. W. FARRIS SURVEY, ABST. 306, as shown by the plat hereof, attached hereto, and made a part hereon, and approved by the Planning and Zoning Commission of the City of Killeen, Bell County, Texas, and GLENN CANNON does hereby adopt said PAUL CANNON ADDITION G. W. FARRIS SURVEY, ABST. 306, as an addition to the City of Killeen, Bell County, Texas, and hereby dedicates to said city all streets, avenues, roads, drives and alleys shown on said plat, the same to be used as public thoroughfares and for the installation and maintenance of public utilities when and as authorized by the City of Killeen. The utility easements shown on said plat are dedicated to said city for the installation and maintenance of any and all public utilities, which the city may install or permit to be installed or maintained.

Glenn Cannon
GLENN CANNON

BEFORE ME, the undersigned, a Notary Public in and for said County and State, on this day personally appeared GLENN CANNON, known to me to be the person whose name is subscribed to the foregoing instrument and acknowledged to me that the same was the act of said GLENN CANNON, and that they executed the same for the purpose and consideration therein expressed.

GIVEN UNDER MY HAND AND SEAL OF OFFICE, this 17th day of February, 1993 A.D.

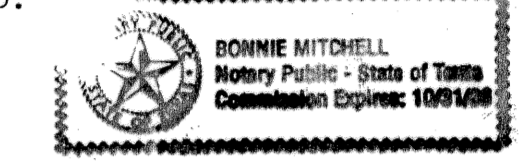

Bonnie Mitchell
NOTARY PUBLIC STATE OF TEXAS

APPROVED this the 9th day of March, 1993, by the Planning & Zoning Commission of the City of Killeen, Bell County, Texas.

Holden Mills
CHAIRMAN, PLANNING COMMISSION

Marie L. Johnson
SECRETARY, PLANNING COMMISSION

FILED FOR RECORD this 12 day of MAY, 1993 A.D., in Cabinet B, Slide 278-A, Plat Records of Bell County, Texas.

KNOW ALL MEN BY THESE PRESENTS,
That I, Gale E. Mitchell, Registered Professional Land Surveyor, do hereby certify that I did prepare this plat from an actual and accurate survey of the land, that the corner monuments shown thereon were properly placed under my personal supervision in accordance with the subdivision regulations of the City of Killeen, Texas, and this subdivision is within the City Limits of Killeen, Texas.

Gale E. Mitchell
Gale E. Mitchell
Registered Professional
Land Surveyor, No. 1602

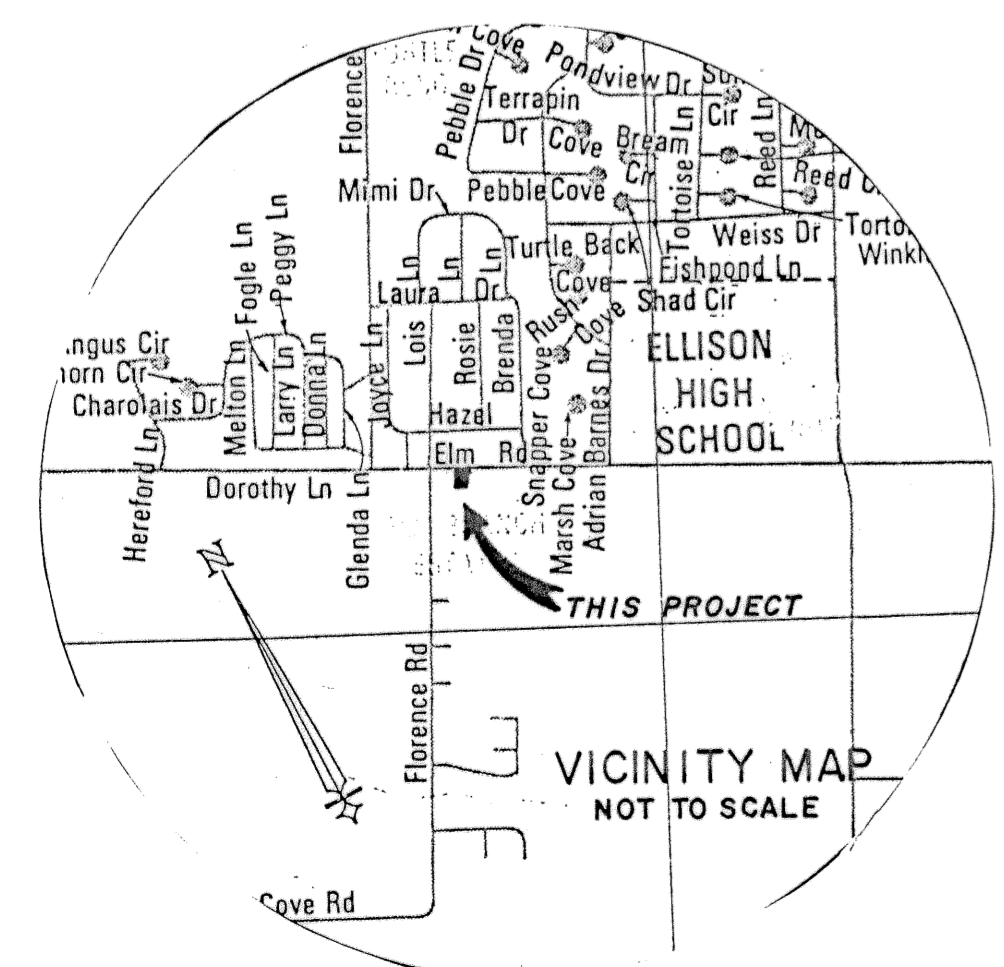
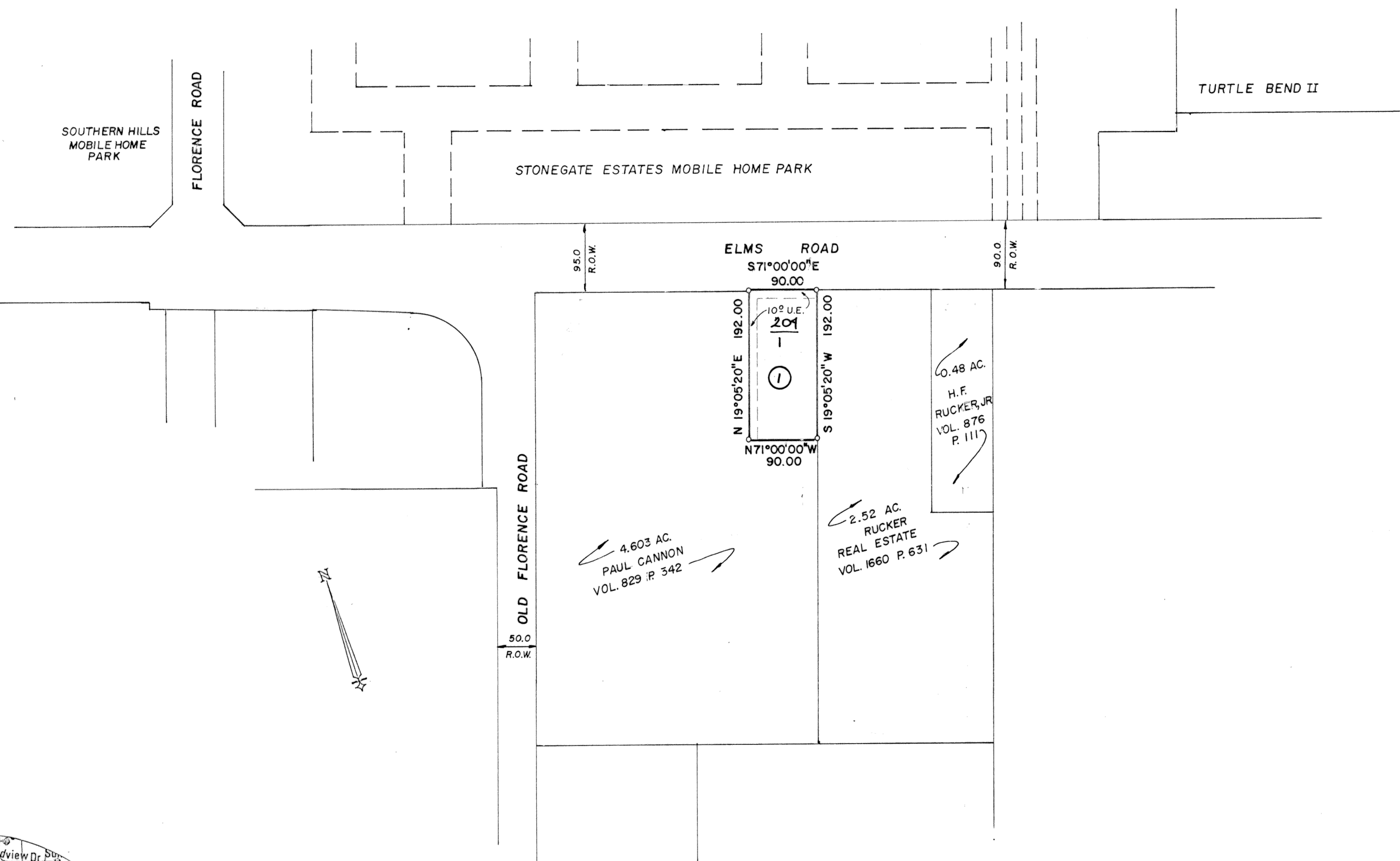

1 LOT
0.397 AC.

REVISIONS	
No.	Date

PAUL CANNON ADDITION
G. W. FARRIS SURVEY, ABST. 306
KILLEEN, BELL COUNTY, TEXAS

MITCHELL & ASSOCIATES, INC.
ENGINEERING & SURVEYING

DEVELOPER: PAUL CANNON

DATE: FEB 1993	SCALE: 1" = 100'	DRAWN BY: RWM	REF. NO.	DWG. NO. 10097 D
-------------------	---------------------	------------------	----------	---------------------