

KNOW ALL MEN BY THESE PRESENTS, that IN O. COLLIER, whose address is 2815 F.M. 440, Killeen, TX 76542, being the sole owner of that certain 0.304 acre tract out of the John Essary Survey, Abstract No. 296, which is more fully described in the Dedication of OBOK ADDITION, as shown by the plat hereof, attached hereto, and made a part hereon, and approved by the Planning and Zoning Commission of the City of Killeen, Bell County, Texas, and IN O. COLLIER does hereby adopt said OBOK ADDITION, as an Addition to the City of Killeen, Bell County, Texas, and hereby dedicates to said City of Killeen all streets, avenues, roads, drives and alleys shown on said plat, the same to be used as public thoroughfares and for the installation and maintenance of public utilities when and as authorized by the City of Killeen. The utility easements shown on said plat are dedicated to said City for the installation and maintenance of any and all public utilities, which the City may install or permit to be installed or maintained.

*In O. Collier*  
IN O. COLLIER

BEFORE ME, the undersigned, a Notary Public in and for said County and State, on this day personally appeared IN O. COLLIER, known to me to be the person whose name is subscribed to the foregoing instrument and acknowledged to me that the same was the act of said IN O. COLLIER, and that she executed the same for the purpose and consideration therein expressed.

GIVEN UNDER MY HAND AND SEAL OF OFFICE, this the 29<sup>th</sup> day of January, 1988.

*Nicole Norman*  
NOTARY PUBLIC, STATE OF TEXAS

I, the undersigned, Chairman of the Planning and Zoning Commission of the City of Killeen, hereby certify that this minor subdivision plat, as shown hereon, conforms to the requirements and standards of the City of Killeen Subdivision Regulations and was duly approved by said Commission on the 25th day of January, 1988.

*Gale E. Mitchell*  
CHAIRMAN, PLANNING AND ZONING COMMISSION

*Virginia A. Dawson, OPS*  
ATTY: SECRETARY, PLANNING & ZONING COMMISSION

FILED FOR RECORD this 11 day of February, 1988, in Cabinet B, Slide 117-0, Plat Records of Bell County, Texas.

VOL. 2381 PG. 771

KNOW ALL MEN BY THESE PRESENTS,

That I, GALE E. MITCHELL, Registered Public Surveyor, do hereby certify that I did prepare this plat from an actual and accurate survey of the land, that the corner monuments shown thereon were properly placed under my personal supervision in accordance with the subdivision regulations of the City of Killeen, Texas, and this subdivision is within the City Limits of Killeen, Texas.

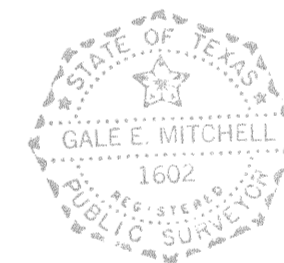

*Gale E. Mitchell*  
Gale E. Mitchell  
Registered Public Surveyor  
No. 1602

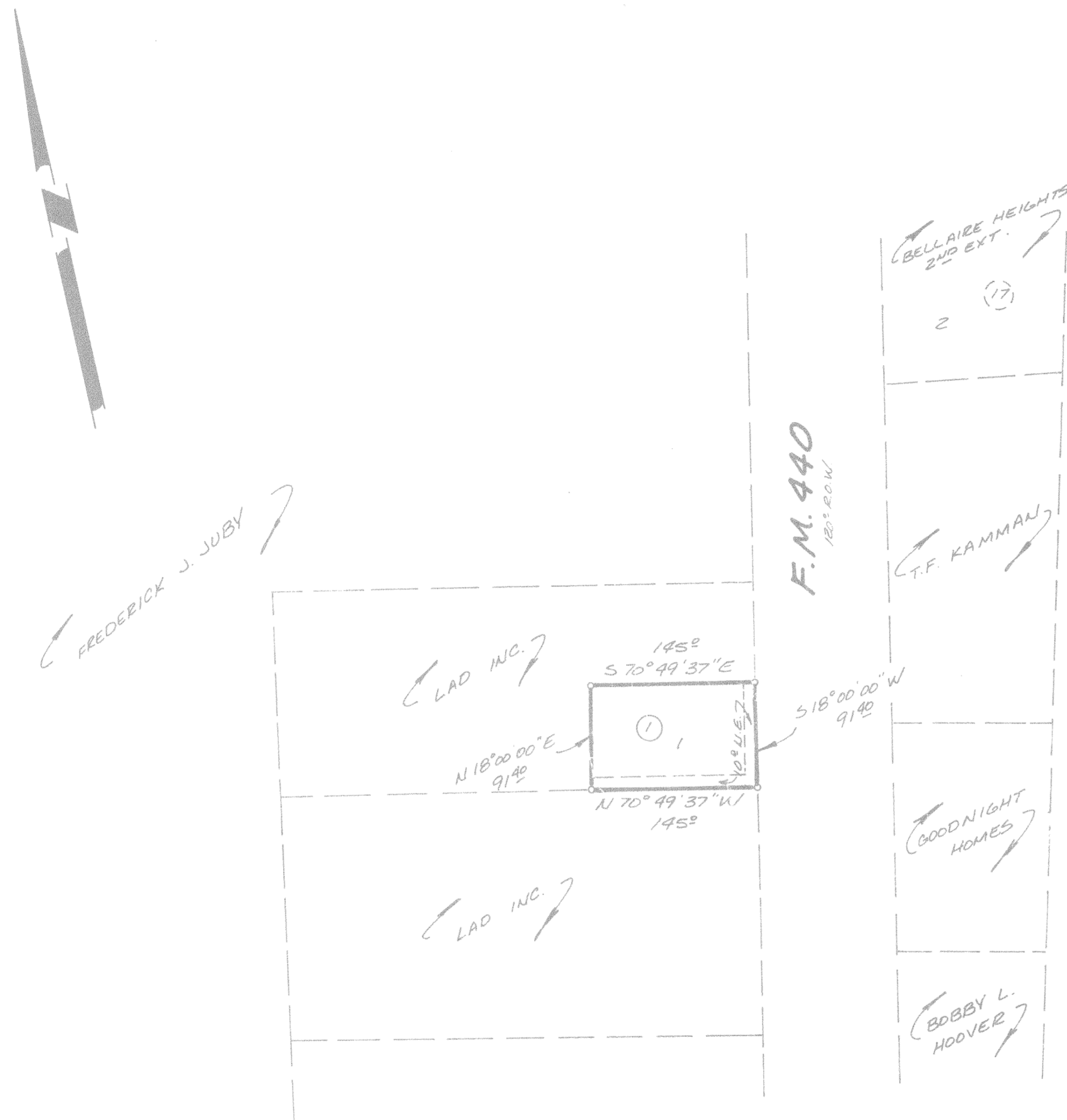

*CURTIS LEVY*



VICINITY MAP  
NOT TO SCALE

1 LOT  
0.304 ACRE

REVISIONS	
No.	Date

FINAL PLAT

OBOK ADDITION

KILLEEN, BELL COUNTY, TEXAS

**MITCHELL & ASSOCIATES, INC.**  
Killeen ENGINEERING & SURVEYING temple

DEVELOPER: JOHN ADAM

DATE: JAN 88 SCALE: 1"=200' DRAWN BY: GWM REF. NO. 923-A-1 DWG. NO. 1903-D