

MAUDE
MOORE
WOOD

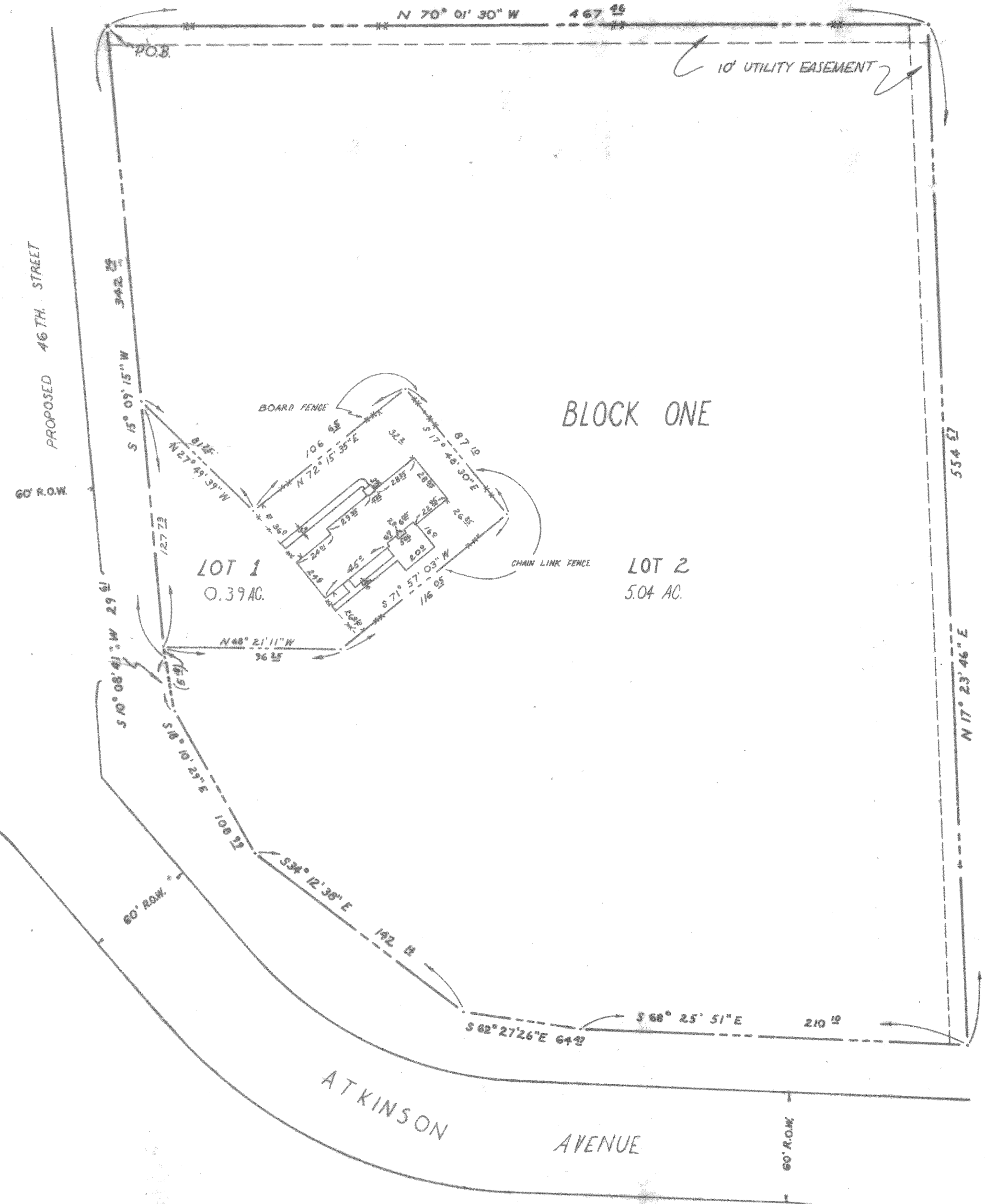

FIELD NOTES TO A SURVEY OF LAND BEING ALL OF THAT TRACT DESCRIBED IN A DEED FROM DON CLAYTON AND WIFE BOBBY L. CLAYTON TO JOHN R. WHEELER AND WIFE LOIS M. WHEELER, OUT OF THE A. DICKSON SURVEY, BELL COUNTY, TEXAS, OF RECORD IN VOLUME 852, PAGE 356, DEED RECORDS OF BELL COUNTY, TEXAS, AND BEING MORE FULLY DESCRIBED AS FOLLOWS:
BEGINNING AT AN IRON PIN AT THE NORTHWEST CORNER OF THE SAID WHEELER TRACT:

THENCE SOUTH 15° 09' 15" WEST, ALONG THE WEST MARGIN OF THE SAID WHEELER TRACT 342.74 FEET TO AN IRON PIPE FOUND FOR A CORNER OF THIS:

THENCE SOUTH 10° 08' 41" WEST, 29.61 FEET, SOUTH 18° 10' 29" E, 108.99 FEET, SOUTH 34° 12' 38" EAST, 142.14 FEET, SOUTH 62° 27' 26" E, 64.47 FEET, AND SOUTH 68° 25' 51" EAST, 210.10 FEET TO AN IRON PIPE FOUND FOR THE SOUTHEAST CORNER OF THIS:

THENCE NORTH 17° 23' 46" EAST, ALONG THE EAST MARGIN OF THE SAID WHEELER TRACT, 554.57 FEET TO AN IRON PIN SET FOR THE NORTHEAST CORNER OF THIS:

THENCE NORTH 70° 01' 30" WEST, ALONG THE NORTH MARGIN OF THE SAID WHEELER TRACT, 467.46 FEET TO THE PLACE OF BEGINNING, CONTAINING 5.43 ACRES OF LAND.

SURVEYED: 1-23-1970

APPROVED: CITY PLANNING COMMISSION

Date: September 21, 1970

Chairman: *James F. Jager*

Secretary: *J. J. Jager*

APPROVED: CITY COUNCIL

Date: SEPTEMBER 28 1970

Mayor: *James B. Lindby*

Attest: City Secretary: *J. J. Jager*

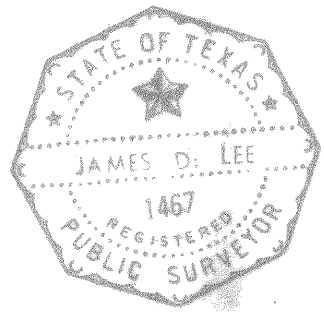

I, James D. Lee, Registered Public Surveyor of Texas, do hereby certify that the foregoing survey was made by me or under my direction, and that the limits, corners, and boundaries with marks of the same are truly and correctly described in the foregoing plat and field notes, to the best of my knowledge and belief.

James D. Lee
Reg. Public Surveyor #1467

FILED FOR RECORD THIS 5th DAY OF October, 1970,
IN PLAT BOOK 1104, PAGE 147, DEED RECORDS
OF BELL COUNTY, TEXAS.
E
T.E.C.

OAK WOODS ESTATES ADDITION — KILLEEN, TEXAS		BELL COUNTY, TEXAS	
For: Robert F. Zimmerman KILLEEN, TEXAS		SCALE 1" = 50'	DRAWN BY <i>Mark W. McNeal</i> REVISED
JAMES D. LEE KILLEEN, TEXAS		REG. PUBLIC SURVEYOR TEXAS	
DATE JANUARY 23, 1970	APPROVED BY	DRAWING NUMBER	