

S.W. Cor. H.C. McClung Survey

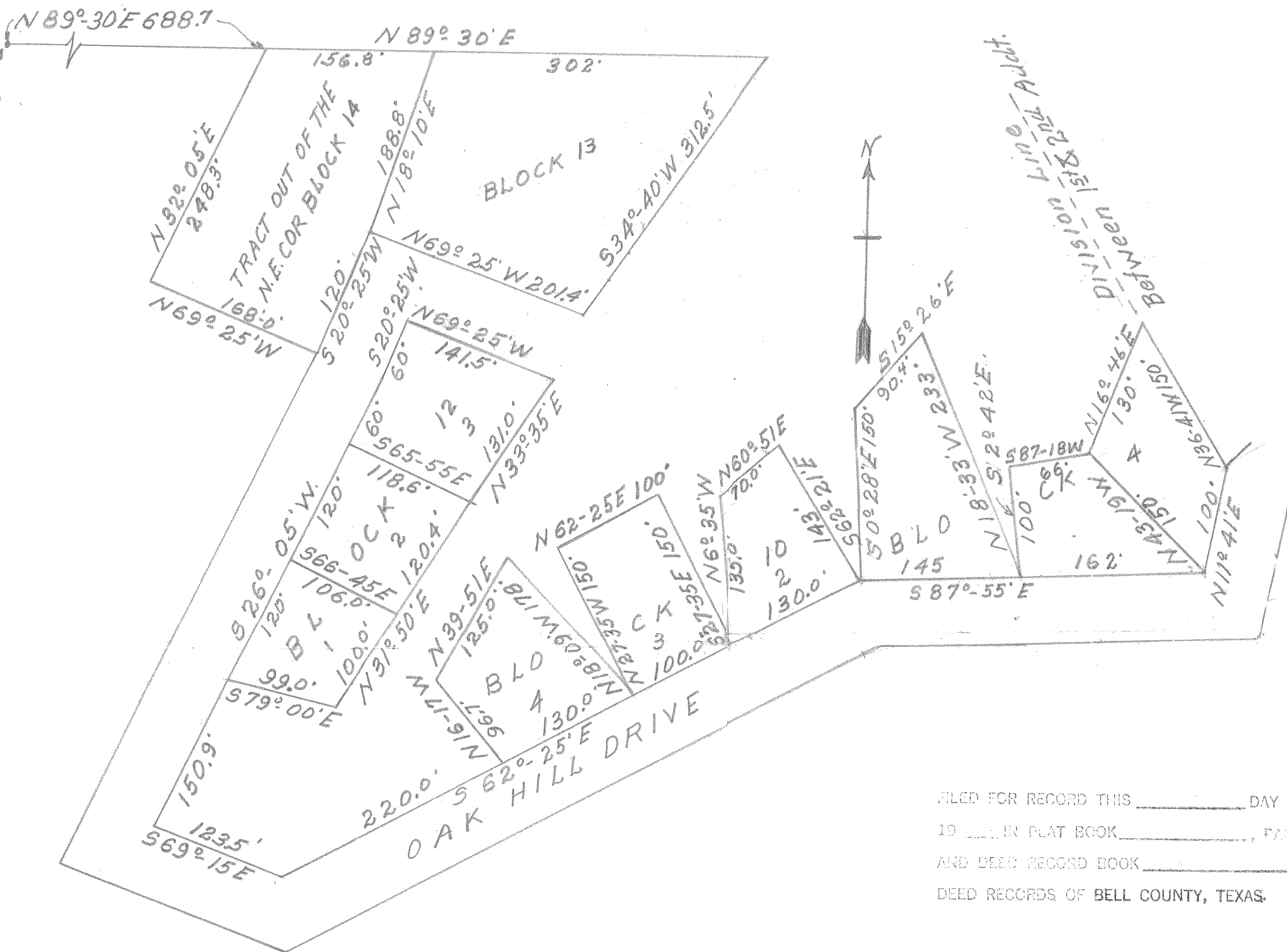

FILED FOR RECORD THIS _____ DAY OF _____
 19 _____ IN PLAT BOOK _____, PAGE _____
 AND BEEL RECORD BOOK _____, PAGE _____
 DEED RECORDS OF BELL COUNTY, TEXAS.

I M.A. Moss a registered professional engineer of the State of Texas do certify that the above plat of Blocks 10, 12, 13 and tract out of the N.E. Corner of Block 14 was made from a survey of the site and tied to Block 4 at the S.E. Cor. Block 4 plotted from Recorded Plat of Oak Hill Heights Second Addition Killeen Texas and plat as shown is correct to the best of my belief and knowledge

M. A. Moss.

RE-PLAT OF BLOCK 4, 10, 12, 13 AND TRACT OUT OF THE N. E. COR. BLOCK 14, OAK HILL HEIGHTS 2nd ADDITION TO KILLEEN TEXAS Scale 1" = 100 ft. March 11 '52

