



STANDARD SURVEYING CO.

P. O. Box 107

Phone ME 4-4036

KILLEEN, TEXAS

20' ALLEY

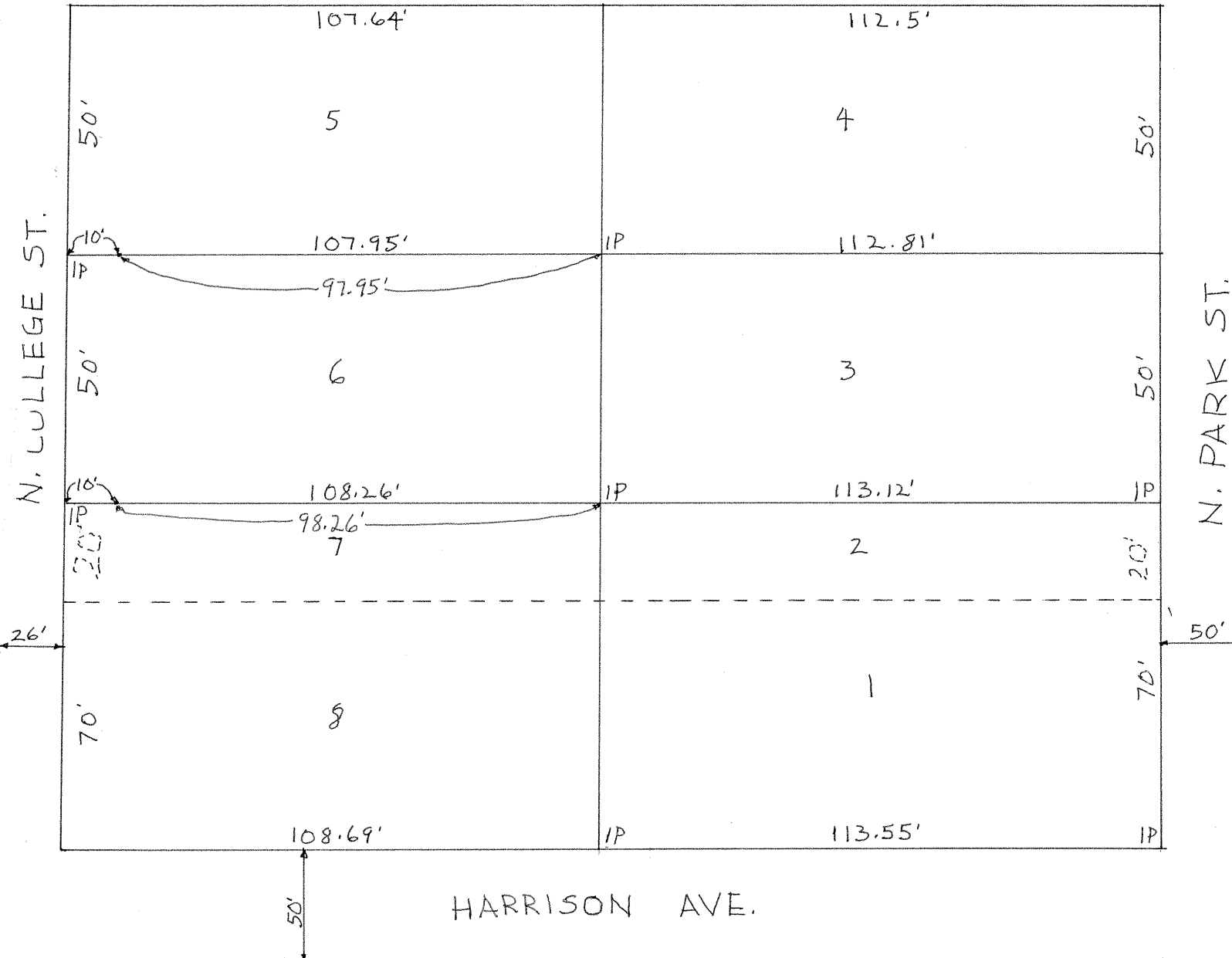

I, GLENN S. LEWIS, A REGISTERED PUBLIC SURVEYOR IN THE STATE OF TEXAS, DO HEREBY CERTIFY THAT THE ABOVE PLAT IS A SURVEY MADE ON THE GROUND, AND IS TRUE AND CORRECT TO THE BEST OF MY BELIEF AND KNOWLEDGE.

KENNETH MANNING
BLK 25
NORTH SIDE ADD.
CITY OF KILLEEN
BELL CO. TEXAS
SCALE 1" = 30'
DWN. BY B.L.D

MAR. 11, 1959