

A
68A

68A

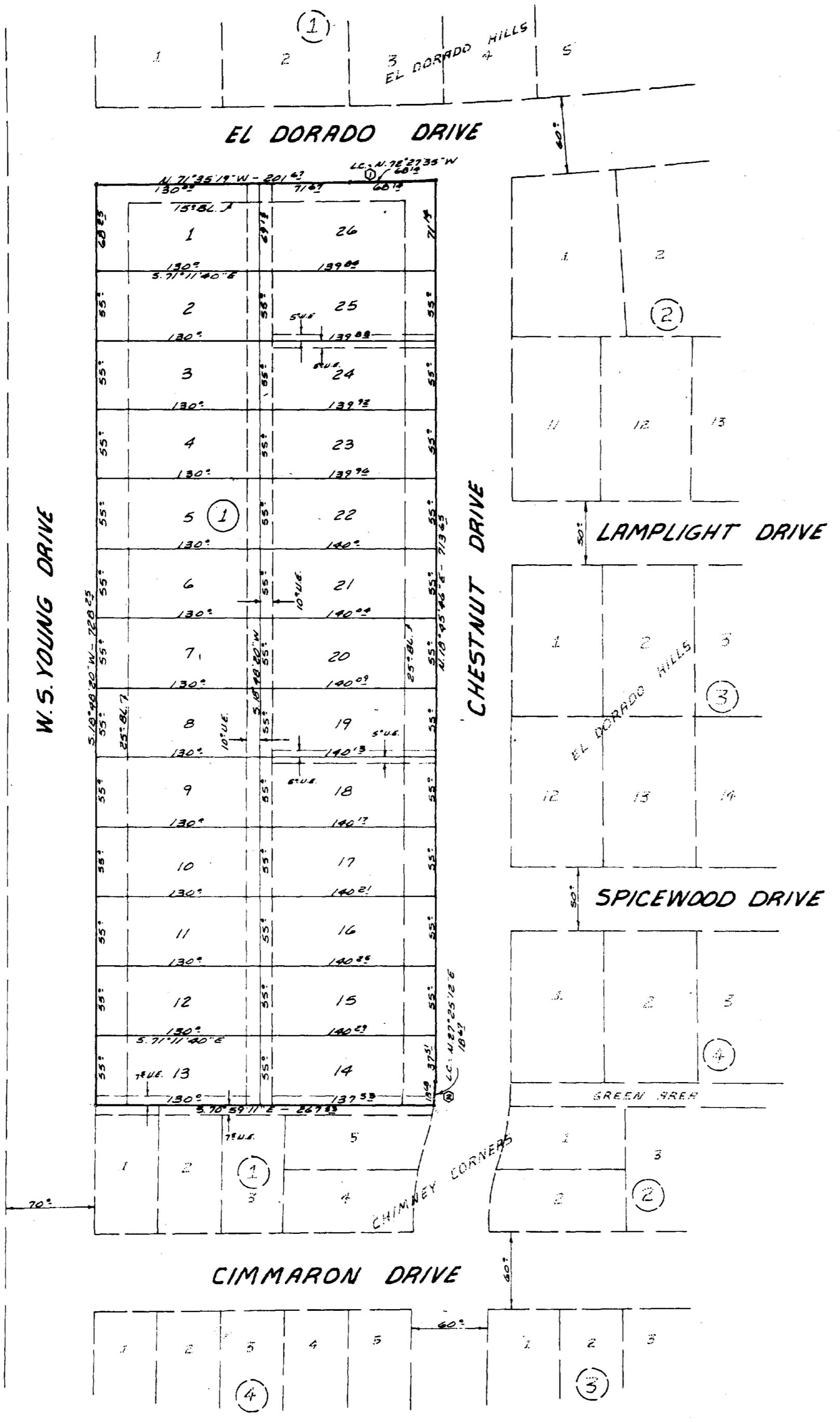

CURVE DATA	
O#1	
* 01°25'24"	
T 54.07	
R 2743.1	
L 68.15	
LC 68.15	
O#2	
* 07°10'22"	
T 9.85	
R 149.23	
L 18.48	
LC 18.42	

KNOW ALL MEN BY THESE PRESENTS, that I, Curtis Chafin, Gary W. Purser, & Weldon Goodnight, whose address is 901 Root Street, Killeen, Bell County, Texas, being the sole owners of that certain 4.524 acre tract out of the F. W. Lawler Survey Abstract No. 517, which is more fully described in the dedication of Northern Hills Addition, as shown by the plat hereof, attached hereto, and made a part hereof, and approved by the City Council of the City of Killeen, Bell County, Texas, and Curtis Chafin, Gary W. Purser & Weldon Goodnight do hereby adopt said plat of Northern Hills Addition, as an addition to the City of Killeen, Bell County, Texas, and for the purpose of selling lots and blocks of land with reference thereto and for all other purposes, do hereby dedicate to the City of Killeen all streets, avenues, roads, drives, alleys shown on said plat to be used as public thoroughfares and for the installation and maintenance of public utilities, when and authorized by the City of Killeen. The utility easements shown on said plat are dedicated to the City of Killeen for the installation and maintenance of any and all public utilities, which the City may elect to install and maintain or permit to be installed and maintained.

WITNESS the execution hereof this _____ day of _____, 1981.

Curtis Chafin _____ Gary W. Purser _____ Weldon Goodnight _____

BEFORE me the undersigned, a Notary Public in and for said County, and State, on this day personally appeared _____ and acknowledged to me that the same was the act of the said Curtis Chafin, Gary W. Purser, and Weldon Goodnight, and that they executed the same for the purpose and consideration therein expressed.

GIVEN under my hand and seal of office this _____ day of _____, A. D., 1981.

Notary Public in and for Bell County, Texas

Approved this 16th day of June, 1981, by the Planning Commission to the City of Killeen, Texas.

Darryl [Signature]
Chairman, Planning Commission
Jack [Signature]
Secretary, Planning Commission

Approved this 23rd day of June, 1981, by the City Council of the City of Killeen, Texas.

[Signature]
Mayor
[Signature]
Assistant City Secretary

Filed for record this _____ day of _____, 1981, Bell County, Texas. Plat Book _____ Page _____

KNOW ALL MEN BY THESE PRESENTS, that I, Dale E. Mitchell, a Registered Public Surveyor, do hereby certify that I prepared this plat from an actual and accurate survey of the land and that the corner monuments shown thereon were properly placed under my personal supervision, in accordance with the subdivision regulations of the City of Killeen, Texas, and this subdivision is within the City Limits of Killeen.



Dale E. Mitchell
Dale E. Mitchell
Registered Public Surveyor
Texas Registration No. 1602

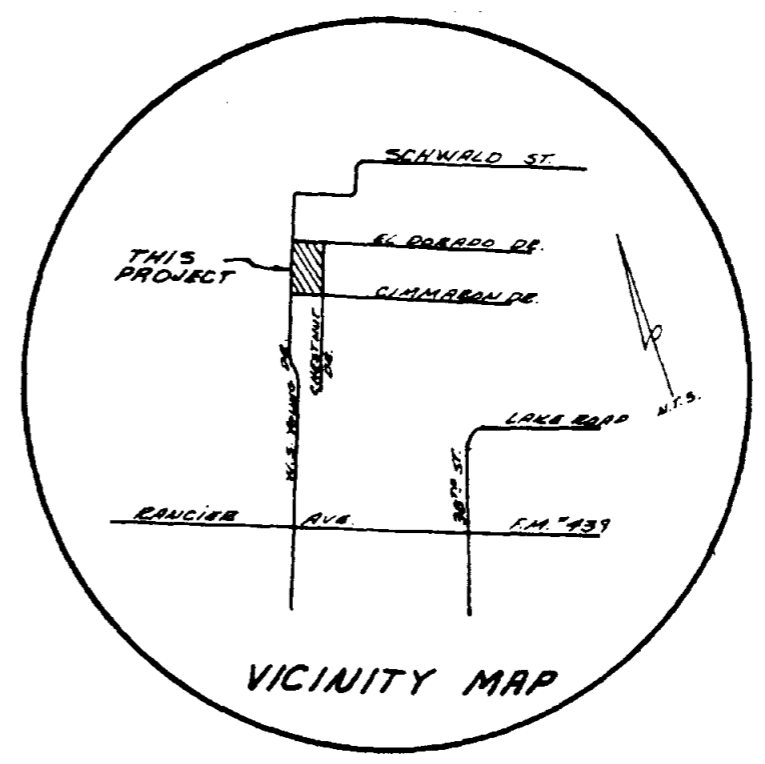

4.524 AC. 26 LOTS	FINAL PLAT
NORTHERN HILLS ADDITION	
KILLEEN, BELL COUNTY, TEXAS	
DEVELOPERS - PURSER - ETAL	
WATWOOD-MICHAEL-MULLER INC. ENGINEERS-ARCHITECTS-SURVEYORS	
MAY 8, 1981	DWM:GAM SCALE: 1"=50' 18 53746 L&M 18 74-D

Dedication vol. 1737 Page 694

BP 396