

A
260B

THE STATE OF TEXAS
COUNTY...OF...BELL

THE Foregoing plat, the same being a re-subdivision of Lots Five (5), Six (6), Seven (7) and Eight (8), of Block No. Ten (10), same being the West one-half of Block Ten (10) of the Northside Addition of the City of Killeen, according to the plat of same of record in Volume 230, page 638 of the Deed Records of Bell County, Texas, was adopted by T. C. Connell and wife, Edith J. Connell, the sole owners of said tract, and dedicated to the City of Killeen on the day of December, 1962, by instrument of dedication filed for record in the Deed Records of Bell County, Texas, and was on the day of December, 1962, accepted by the City of Killeen by Resolution of the City Council of record in the Deed Records of Bell County, Texas, approving the plat and accepting the alley-ways and easements as shown thereon.

TO CERTIFY WHICH witness my hand at Killeen, Texas, this 14 day of JANUARY, A. D. 1962.

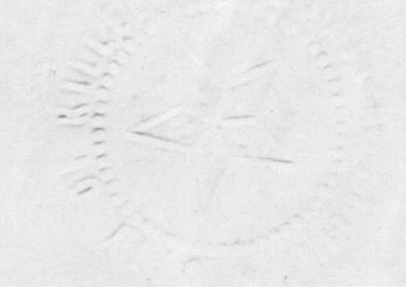

(Seal)

[Signature]
City Secretary, City of Killeen

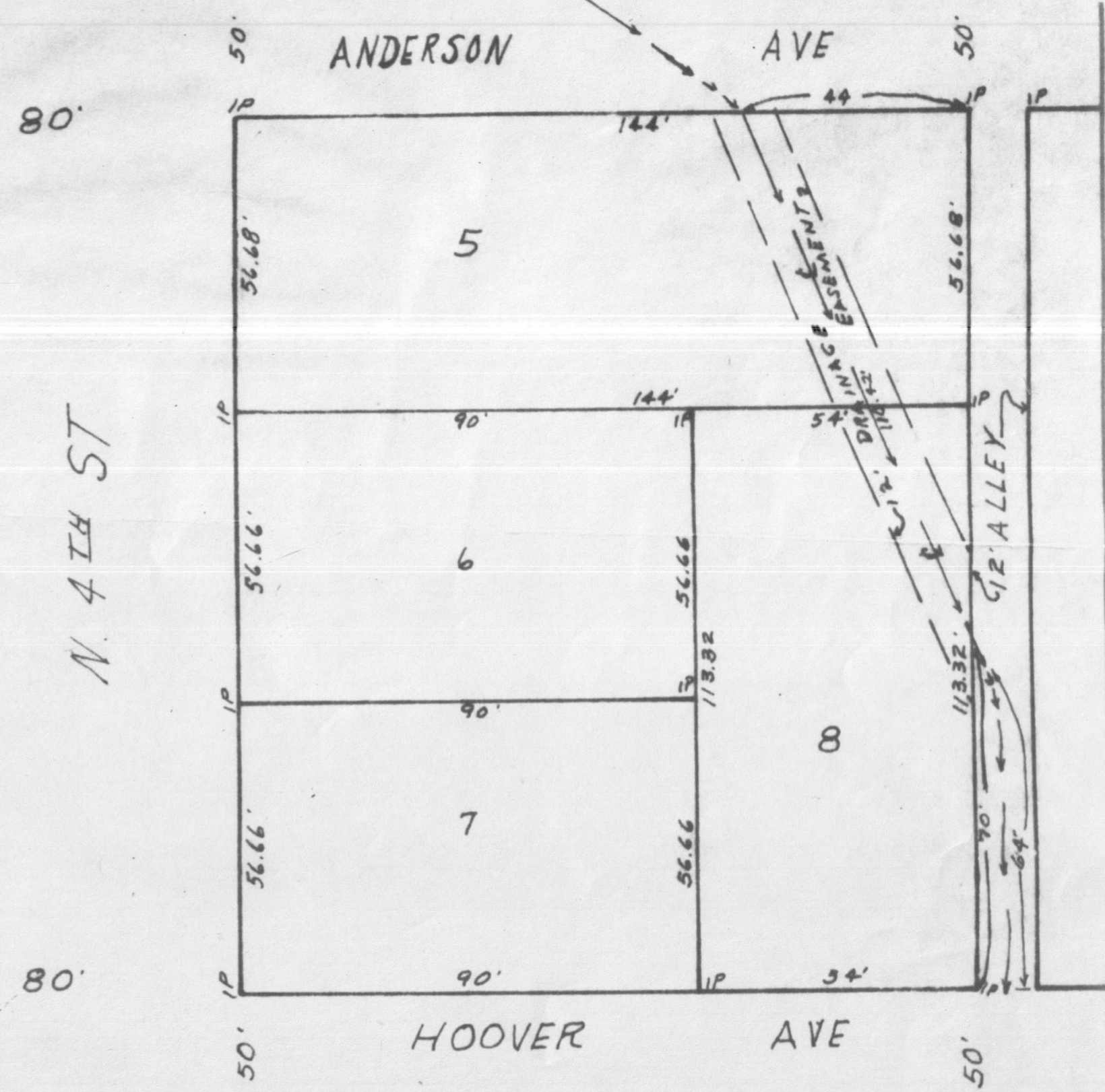
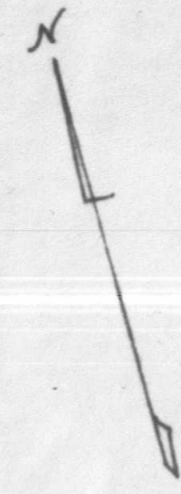

I, GLENN S. LEWIS, A REGISTERED PUBLIC SURVEYOR IN THE STATE OF TEXAS, DO HEREBY CERTIFY THAT THE ABOVE PLAT IS A SURVEY MADE ON THE GROUND, AND IS TRUE AND CORRECT TO THE BEST OF MY BELIEF AND KNOWLEDGE.

[Signature]
GLENN S. LEWIS
REGISTERED PUBLIC SURVEYOR #472

T. C. CONNELL
REPLAT OF
WEST HALF
BLOCK 10
NORTH SIDE ADD
CITY OF KILLEEN
BELL COUNTY, TEXAS
SCALE 1"=30'

STANDARD SURVEYING CO.
Phone ME 4-4221 722 W. Ave. C P. O. Box 109
KILLEEN, TEXAS

DEDICATION Vol. 868 PAGE 322 JOB #K-2848

DEC. 5, 1962