

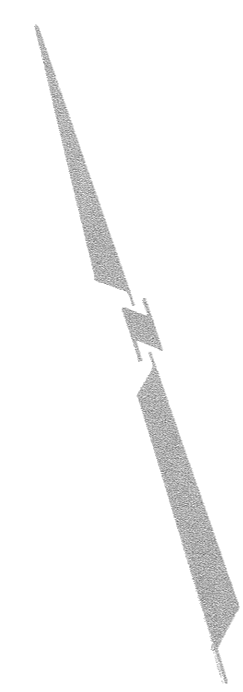

LOTS 3 & 4, BLOCK 12, NORTH SIDE ADDITION AS RECORDED IN VOL. 230, PAGE 638, DEED RECORDS OF BELL COUNTY, TEXAS.

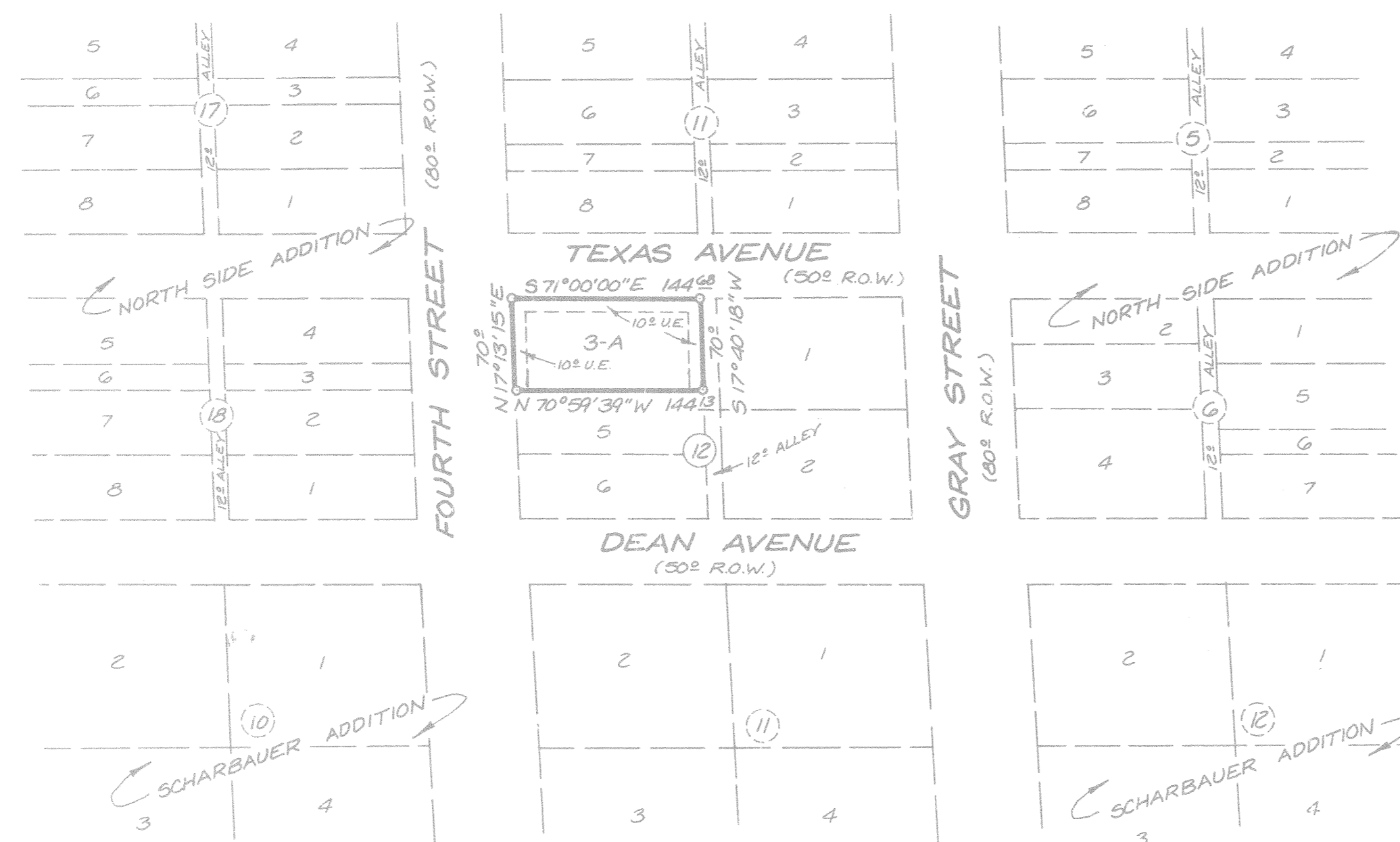

KNOW ALL MEN BY THESE PRESENTS, that IGLESIA CRISTIANA CANAAN, whose address is P.O. Box 571, Killeen, Texas, being the sole owners of that certain 0.232 acre tract out of the Hadden O'Neal Survey, Abstract No. 645, which is more fully described in the Dedication of the REPLAT OF LOTS 3 & 4, BLOCK 12, NORTH SIDE ADDITION, as shown by the plat hereof, attached hereto, and made a part hereon, and approved by the Planning and Zoning Commission of the City of Killeen, Bell County, Texas, and IGLESIA CRISTIANA CANAAN does hereby adopt said REPLAT OF LOTS 3 & 4, BLOCK 12, NORTH SIDE ADDITION, as an Addition to the City of Killeen, Bell County, Texas, and hereby dedicates to said City of Killeen all streets, avenues, roads, drives and alleys shown on said plat, the same to be used as public thoroughfares and for the installation and maintenance of public utilities when and as authorized by the City of Killeen. The utility easements shown on said plat are dedicated to said City for the installation and maintenance of any and all public utilities, which the City may install or permit to be installed or maintained.

Kennedy Atwood
 KENNEDY ATWOOD
 Entering Pastor

BEFORE ME, the undersigned, a Notary Public in and for said County and State, on this day personally appeared Kennedy Atwood, known to me to be the person whose name is subscribed to the foregoing instrument and acknowledged to me that the same was the act of said Iglesia Cristiana Canaan, and that they executed the same for the purpose and consideration therein expressed.

GIVEN UNDER MY HAND AND SEAL OF OFFICE, this the 1st day of September, 1987.

Virginia A. Dawson
 VIRGINIA A. DAWSON
 Notary Public, State of Texas

I, the undersigned, Chairman of the Planning and Zoning Commission of the City of Killeen, hereby certify that this minor subdivision plat, as shown hereon, conforms to the requirements and standards of the City of Killeen Subdivision Regulations and was duly approved by said Commission on the 27th day of July, 1987.

Charles E. Mitchell
 CHARLES E. MITCHELL
 CHAIRMAN, PLANNING AND ZONING COMMISSION

Virginia A. Dawson
 VIRGINIA A. DAWSON
 SECRETARY, PLANNING & ZONING COMMISSION

FILED FOR RECORD this 1 day of OCTOBER, 1987, in Cabinet B, Slide 97-B, Plat Records of Bell County, Texas.
 VOL. 2345 PG. 539

KNOW ALL MEN BY THESE PRESENTS, That I, CALE E. MITCHELL, Registered Public Surveyor, do hereby certify that I did prepare this plat from an actual and accurate survey of the land, that the corner monuments shown thereon were properly placed under my personal supervision in accordance with the subdivision regulations of the City of Killeen, Texas, and this subdivision is within the City Limits of Killeen, Texas.

Cale E. Mitchell
 Cale E. Mitchell
 Registered Public Surveyor
 No. 1802

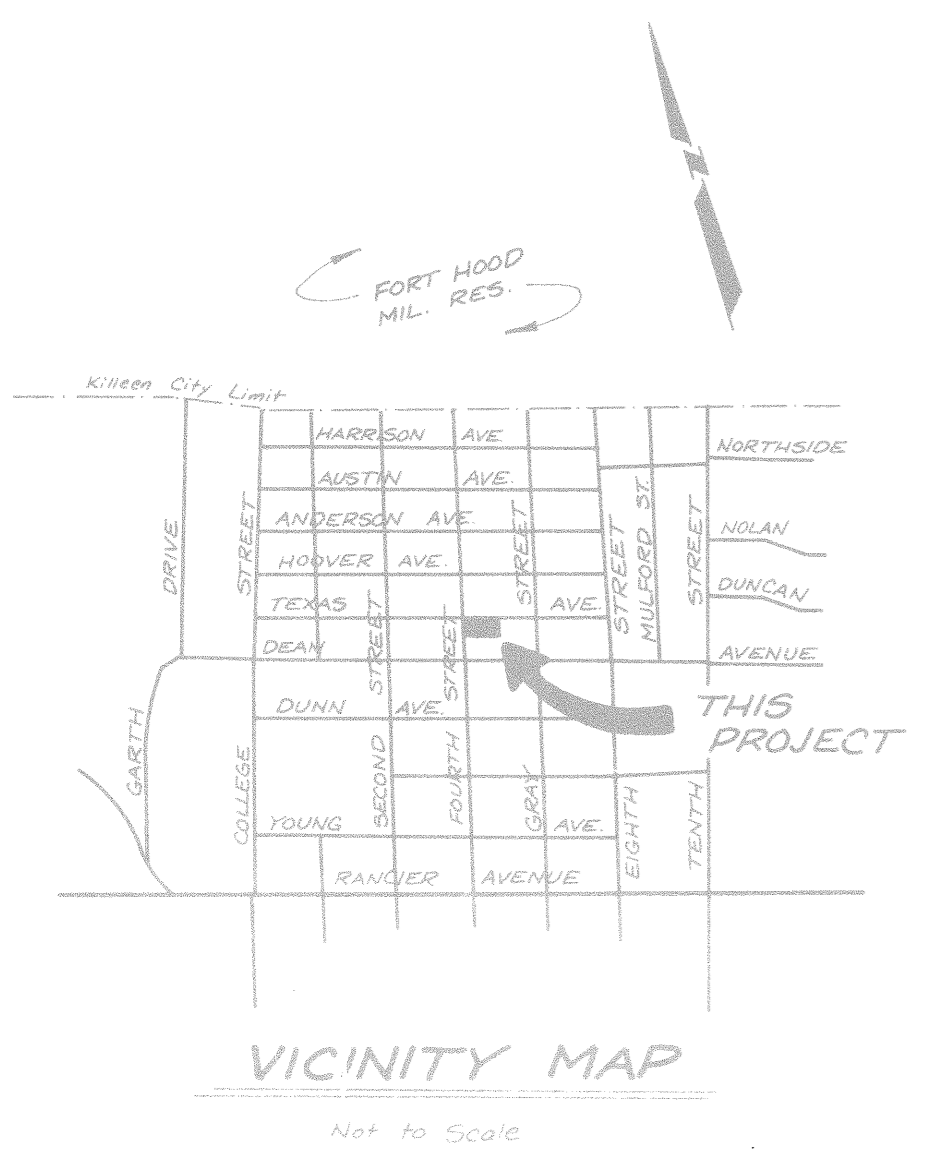

1 Lot
 0.232 Acres

FINAL PLAT

REPLAT OF LOTS 3 & 4, BLOCK 12
 NORTH SIDE ADDITION
 KILLEEN, BELL COUNTY, TEXAS

REVISIONS	No.	Date

MITCHELL & ASSOCIATES, INC.
 Killeen ENGINEERING & SURVEYING Temple

DEVELOPER: _____

DATE: JUNE 87 SCALE: 1" = 100' DRAWN BY: TS REF. NO. 897/68 DWG. NO. 3490-1