

KNOW ALL MEN BY THESE PRESENTS, that Russell L. Davis and Rex C. Carlisle, whose address is Route 6, Box 23, Killeen, being the sole owners of that certain 0.124 acre tract out of the Hadden O'Neal Survey, Abstract No. 645, which is more fully described in the dedication of the Replat of Part of Lots 6 and 7, Block 6, North Side Addition, as shown by the plat hereof, attached hereto, and made a part hereon, and approved by the City Council of the City of Killeen, Bell County, Texas, and Russell L. Davis and Rex C. Carlisle, do adopt said Replat of Part of Lots 6 and 7, Block 6, North Side Addition, as an Addition to the City of Killeen, Bell County, Texas, and hereby dedicate to the City of Killeen all streets, avenues, roads, drives and alleys shown on said plat, the same to be used as public thoroughfares and for the installation and maintenance of public utilities, when and as authorized by the City of Killeen. The utility easements shown on said plat are dedicated to the City of Killeen for the installation and maintenance of any and all public utilities, which the City may install or permit to be installed or maintained.

Russell L. Davis
Russell L. Davis

Rex C. Carlisle
Rex C. Carlisle

BEFORE ME, the undersigned, a Notary Public for said County and State, on this day personally appeared Russell L. Davis and Rex C. Carlisle, known to me to be the persons whose names are subscribed to the foregoing instrument and acknowledged to me that the same was the act of said Russell L. Davis and Rex C. Carlisle, and that they executed the same for the purpose and consideration therein expressed.

GIVEN UNDER MY HAND AND SEAL, this the 22nd day of March, 1985.

Joyce M. Stiffel
Notary Public for State of Texas

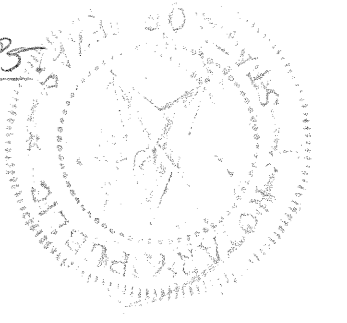

APPROVED this 7th day of May, 1985, by the Planning Commission of the City of Killeen, Bell County, Texas.

Robert Stenell Chairman, Planning Commission
Marcia K. Lewis Secretary, Planning Commission

APPROVED this 14th day of May, 1985, by the City Council of the City of Killeen, Bell County, Texas.

Will Reed Mayor
Harvey L. DeLoach Attest: City Secretary

FILED FOR RECORD this 16 day of MAY, 1985, Bell County, Texas, in Cabinet A, Slide 379-D. Plat Records of Bell County, Texas.
VOL. 2055 PG. 795

KNOW ALL MEN BY THESE PRESENTS,

That I, Gale F. Mitchell, Registered Public Surveyor, do hereby certify that I did prepare this plat from an actual and accurate survey of the land, that the corner monuments shown thereon were properly placed under my personal supervision in accordance with the subdivision regulations of the City of Killeen, Bell County, Texas, and this subdivision is within the City Limits of Killeen.

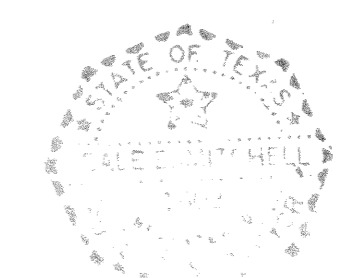

Gale F. Mitchell
Gale F. Mitchell
Registered Public Surveyor
No. 1692

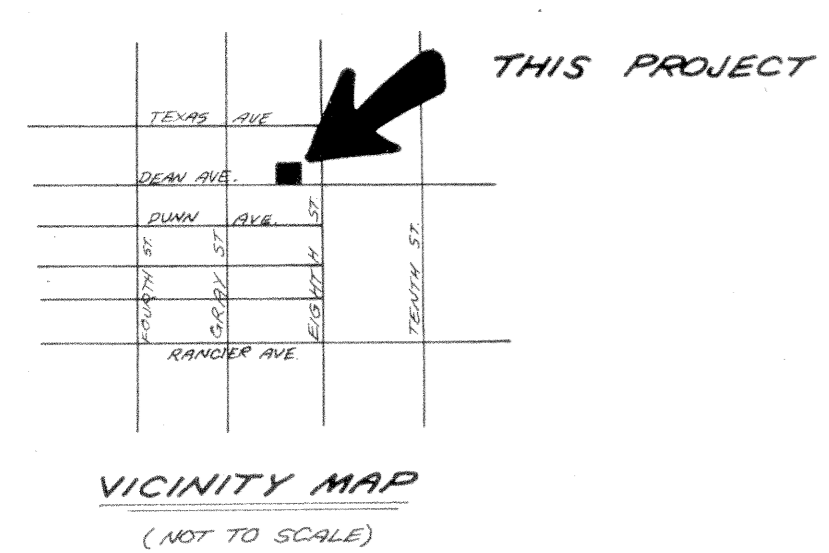
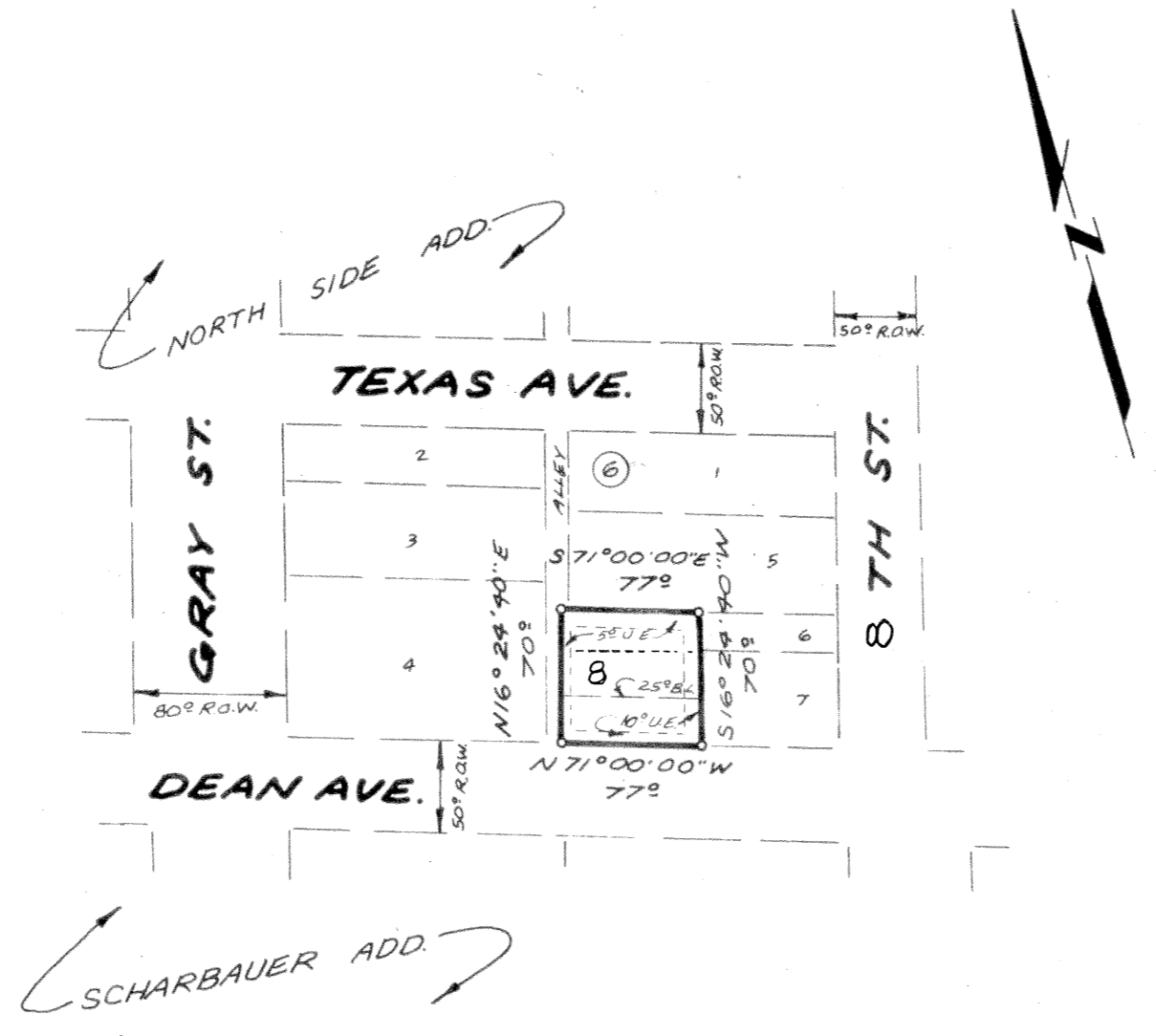

1 LOT
0.124 Ac.

FINAL PLAT

REPLAT OF PART OF LOTS 6 AND 7, BLOCK 6,
NORTH SIDE ADDITION
KILLEEN, BELL COUNTY, TEXAS

WATWOOD - MITCHELL, INC.
ENGINEERING & SURVEYING

Killeen, Texas		Temple, Texas	
DATE: MAR '85	SCALE: 1" = 100'	DRAWN BY: WH	REF. NO. 815/71
		DWG. NO. 2551-D	