

U.S. HWY. 190 (Business)

ORIGINAL LOT LAYOUT

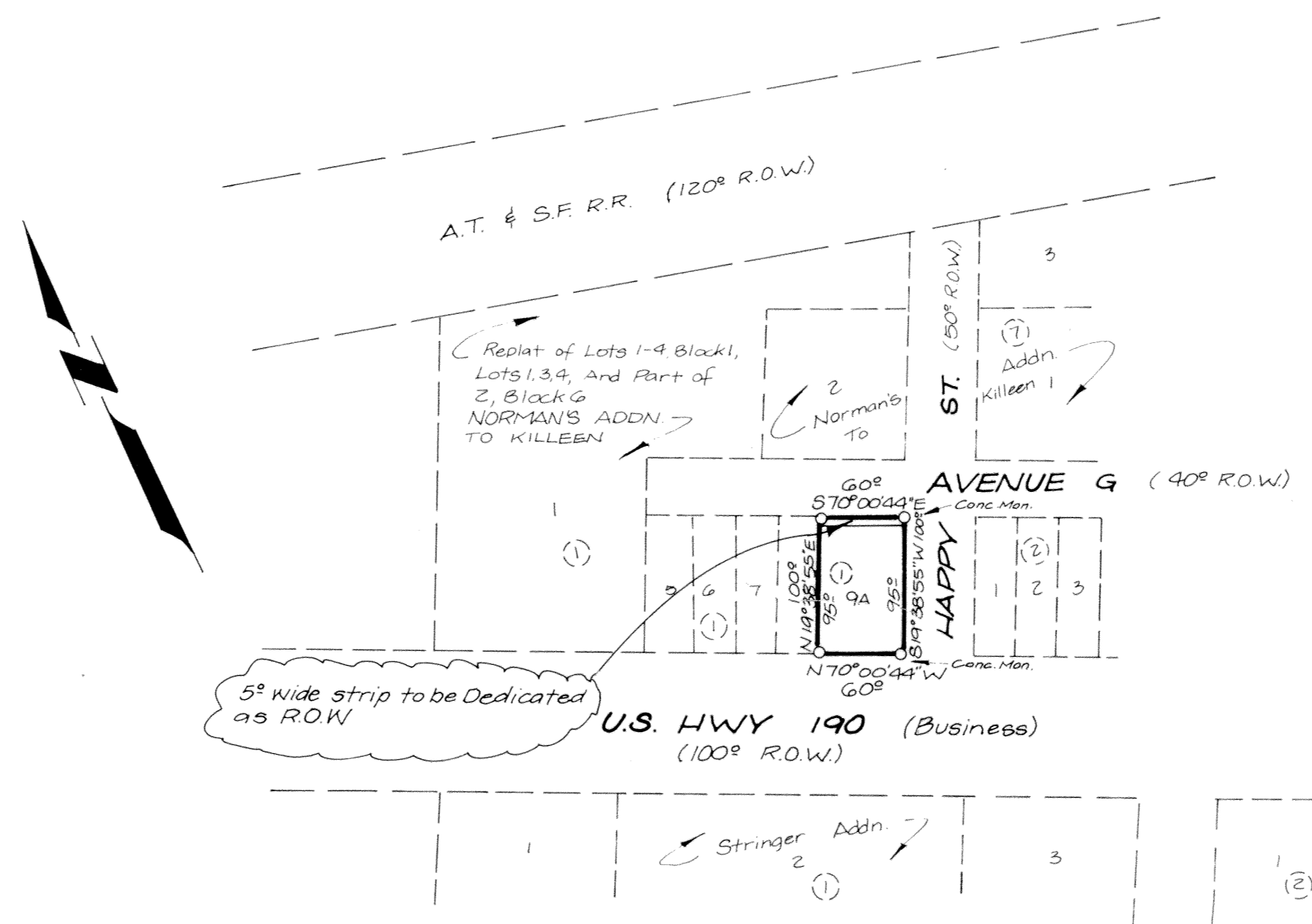

KNOW ALL MEN BY THESE PRESENTS, that Silver Quail Company, Inc., whose address is P. O. Box 666, Killeen, Texas, 76540, being the sole owner of that certain 0.138 acre tract out of the Alex Thompson Survey, Abstract No. 813, which is more fully described in the Dedication of REPLAT OF LOTS 9 & 10, BLOCK 1, NORMAN'S ADDITION TO KILLEEN, as shown by the plat hereof, attached hereto, and made a part hereon, and approved by the Planning and Zoning Commission of the City of Killeen, Bell County, Texas, and Silver Quail Company, Inc., does hereby adopt said REPLAT OF LOTS 9 & 10, BLOCK 1, NORMAN'S ADDITION TO KILLEEN, as an Addition to the City of Killeen, Bell County, Texas, and hereby dedicate to said City all streets, avenues, roads, drives and alleys shown on said plat, the same to be used as public thoroughfares and for the installation and maintenance of any and all public utilities when and as authorized by the City of Killeen. The utility easements shown on said plat are dedicated to said City for the installation and maintenance of any and all public utilities, which the City may install or permit to be installed or maintained.

*Margaret Diane Connell*  
 SILVER QUAIL COMPANY, INC.  
 Margaret Diane Connell, President

BEFORE ME, the undersigned, a Notary Public in and for said County and State, on this day personally appeared MARGARET DIANE CONNELL, known to me to be the person whose name is subscribed to the foregoing instrument and acknowledged to me that the same was the act of said MARGARET DIANE CONNELL, and that she executed the same for the purpose and consideration therein expressed.

GIVEN UNDER MY HAND AND SEAL OF OFFICE, THIS 22 DAY OF March, 1990.

*John E. Barnes*  
 NOTARY PUBLIC FOR STATE OF TEXAS  
 My Commission Expires July 9, 1992

APPROVED this the 12<sup>th</sup> day of March, 1990, by the Planning Commission of the City of Killeen, Bell County, Texas.

*Leonard C. Gulij* CHAIRMAN, PLANNING COMMISSION  
*Henry V. Hicks* SECRETARY, PLANNING COMMISSION

FILED FOR RECORD this 17 day of APRIL, 1990, in Cabinet B, Slide 193-A, Plat Records of Bell County, Texas.

Vol 2625 PAGE 126  
 KNOW ALL MEN BY THESE PRESENTS, that I, Bruce M. Harmon, Registered Professional Land Surveyor, do hereby certify that I did prepare this plat from an actual and accurate survey of the land, that the corner monuments shown thereon were properly placed under my personal supervision in accordance with the subdivision regulations of the City of Killeen, Texas, and this subdivision is within the City Limits of Killeen, Bell County, Texas.

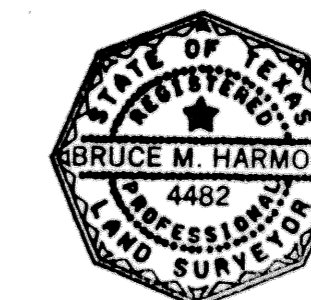

*B. M. Harmon*  
 Bruce M. Harmon  
 Registered Professional  
 Land Surveyor No. 4482

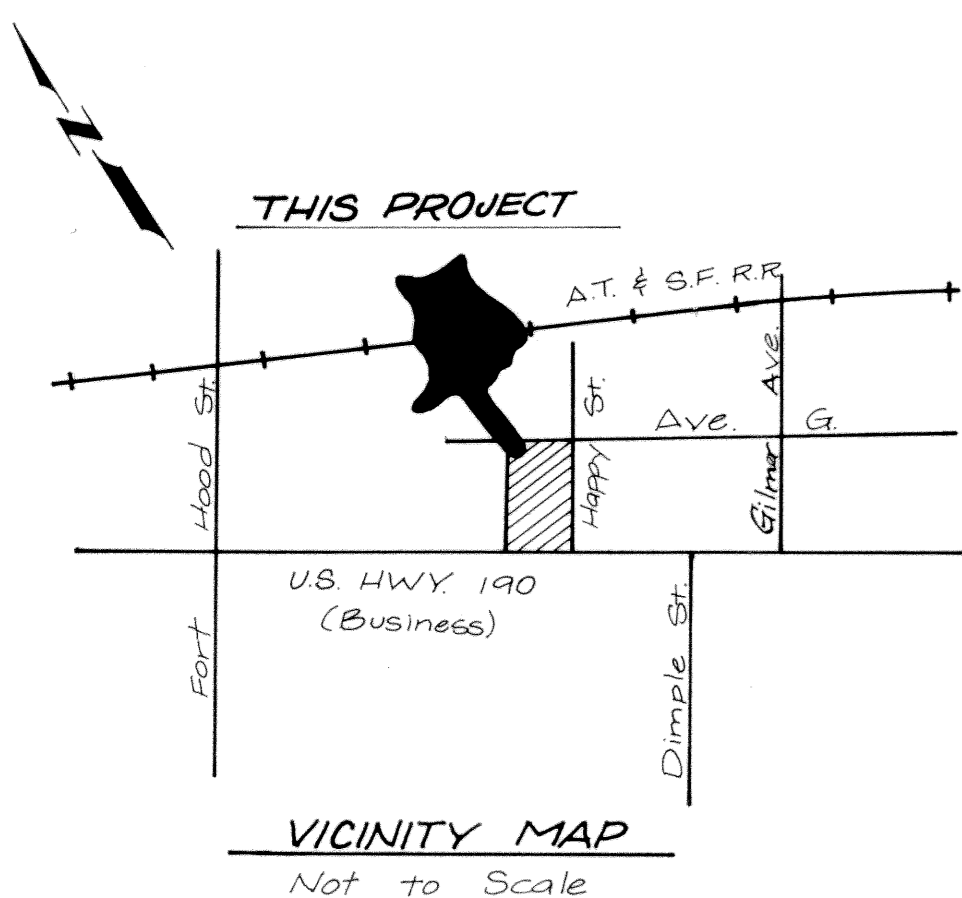

THIS PROJECT

VICINITY MAP  
 Not to Scale

1 LOT  
 0.138 Acre

FINAL PLAT

REPLAT OF LOTS 9 & 10, BLOCK 1  
 NORMAN'S ADDITION TO KILLEEN  
 Killeen, Bell County, Texas

HARMON & ASSOCIATES  
 Killeen Texas

DATE	DESIGNED	DRAWN	CHECKED
Feb. '90		DAK	
SCALE	SHEET NO. 1 OF 2		FILE NO.
1" = 100'			848-D