

A. T. & S. F. RAILROAD

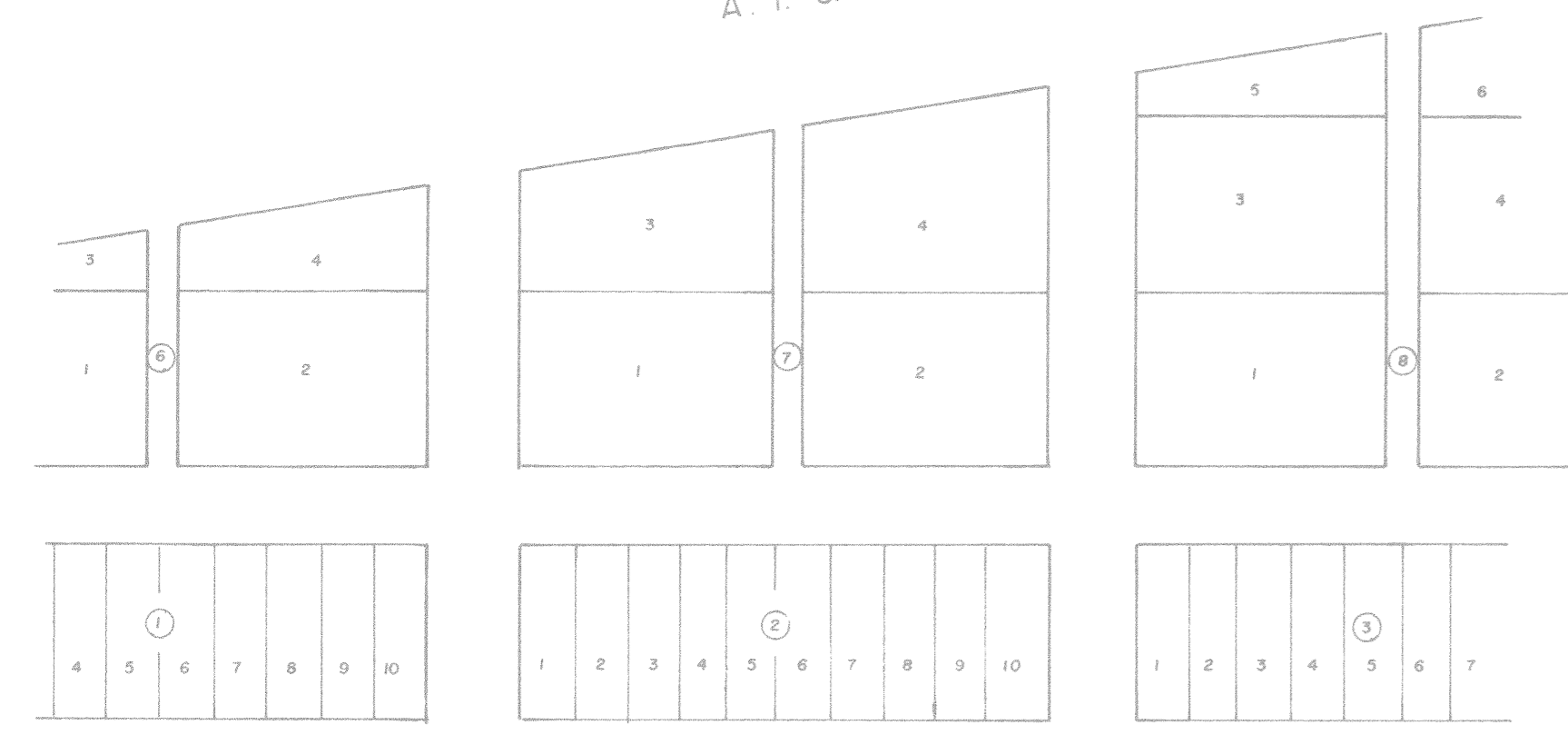

U.S. HIGHWAY 190

NORMAN ADDITION

KNOW ALL MEN BY THESE PRESENTS, that CHARLES J. REINHARDT, ET UX, MARGARET M. REINHARDT, whose address is 1910 Puma Circle, Harker Heights, TX 76543, being the sole owners of that certain 1.337 acre tract out of the Alex Thompson Survey Abstract Number 813, which is more fully described in the Dedication of A REPLAT OF LOTS 1 THROUGH 4, BLOCK 7, NORMAN ADDITION, as shown by the plat hereof, attached hereto and made a part hereon, and approved by the Planning and Zoning Commission of the City of Killeen, Bell County, Texas, and CHARLES J. REINHARDT, ET UX, MARGARET M. REINHARDT, do hereby adopt said REPLAT OF LOTS 1 THROUGH 4, BLOCK 7, NORMAN ADDITION, as an Addition to the City of Killeen, Bell County, Texas, and hereby dedicates to said City all streets, avenues, roads, drives, alleys, associated potable water, sanitary sewer and storm sewer systems, as shown on said plat and final construction drawings, the same to be used as public thoroughfares and public utilities, when and as authorized by the City of Killeen. The utility easements shown on said plat are dedicated to said City for the installation and maintenance of any and all public utilities, which the City may install or permit to be installed or maintained.

Charles J. Reinhardt
CHARLES J. REINHARDT

Margaret M. Reinhardt
MARGARET M. REINHARDT

BEFORE ME, the undersigned, a Notary Public in and for said County and State, on this day personally appeared Charles J. Reinhardt and Margaret M. Reinhardt, known to me to be the persons whose names are subscribed to the foregoing instrument and acknowledged to me that the same was the act of said CHARLES J. REINHARDT, ET UX, MARGARET M. REINHARDT, and that they executed the same for the purpose and consideration therein expressed.

GIVEN UNDER MY HAND AND SEAL OF OFFICE, this 9th day of February, 1990.

Debra A. Hoffman
NOTARY PUBLIC FOR STATE OF TEXAS



APPROVED this 26th day of February, 1990, by the PLANNING COMMISSION of the City of Killeen, Bell County, Texas.

Leonard C. Helwig
CHAIRMAN, PLANNING COMMISSION

Henry D. Williams
SECRETARY, PLANNING COMMISSION

FILED FOR RECORD this 16 day of MARCH, 1990, in Cabinet B, Slide 191-B, Plat Records of Bell County, Texas.

KNOW ALL MEN BY THESE PRESENTS,

That I, GALE E. MITCHELL, Registered Public Surveyor, do hereby certify that I did prepare this plat from an actual and accurate survey of the land, that the corner monuments shown thereon were properly placed under my personal supervision in accordance with the subdivision regulations of the City of Killeen, Texas and this subdivision is within the City Limits of Killeen, Texas.



Gale E. Mitchell
GALE E. MITCHELL
Registered Public Surveyor
No. 1602

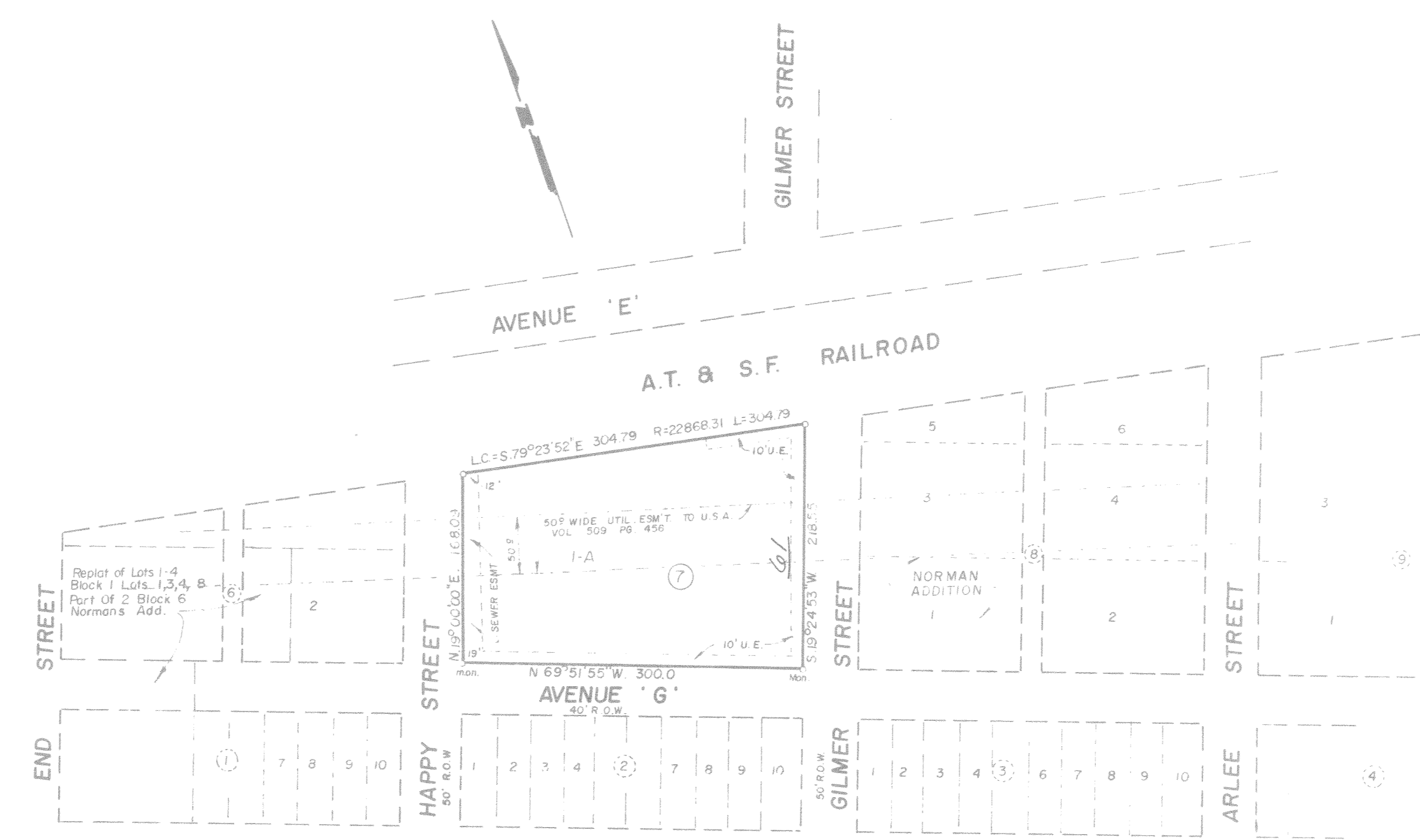

U.S. HIGHWAY 190
(BUSINESS)

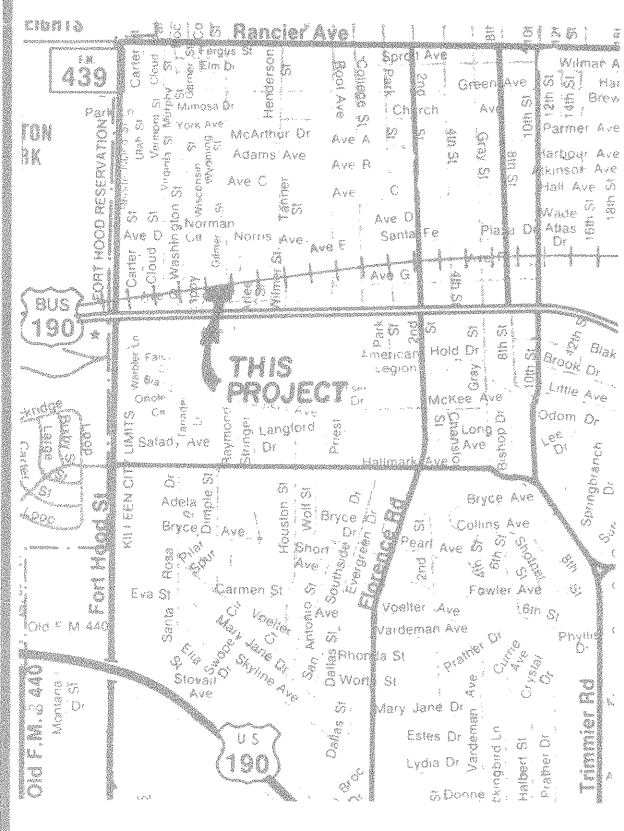

VICINITY MAP
NOT TO SCALE

1 LOT
1.337 ACRES

REVISIONS	
No.	Date

FINAL PLAT
A REPLAT OF
LOTS 1 THROUGH 4 BLOCK 7
NORMAN ADDITION
KILLEEN, BELL COUNTY, TEXAS

MITCHELL & ASSOCIATES, INC.
Killeen ENGINEERING & SURVEYING Temple

DEVELOPER:

DATE: JAN 90	SCALE: 1"=100'	DRAWN BY: DJ	REF. NO. 942 / 34	DWG. NO. 4161-D
-----------------	-------------------	-----------------	----------------------	--------------------