

VICINITY MAP
N.T.S.

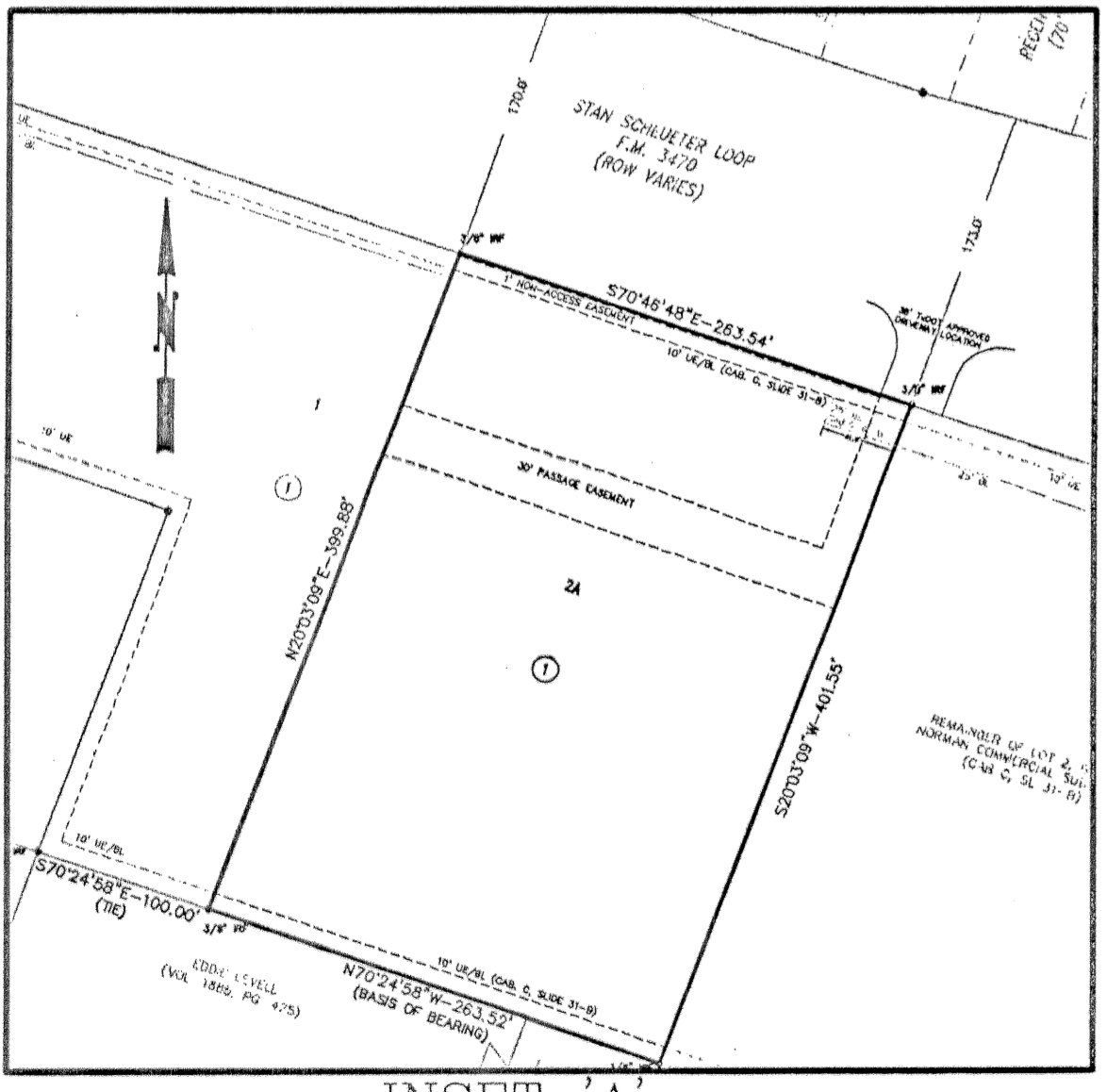

INSET 'A'
Norman Commercial West
Being a Replat of Part of Lot 2, Block 1
Norman Commercial Subdivision
1"=100'

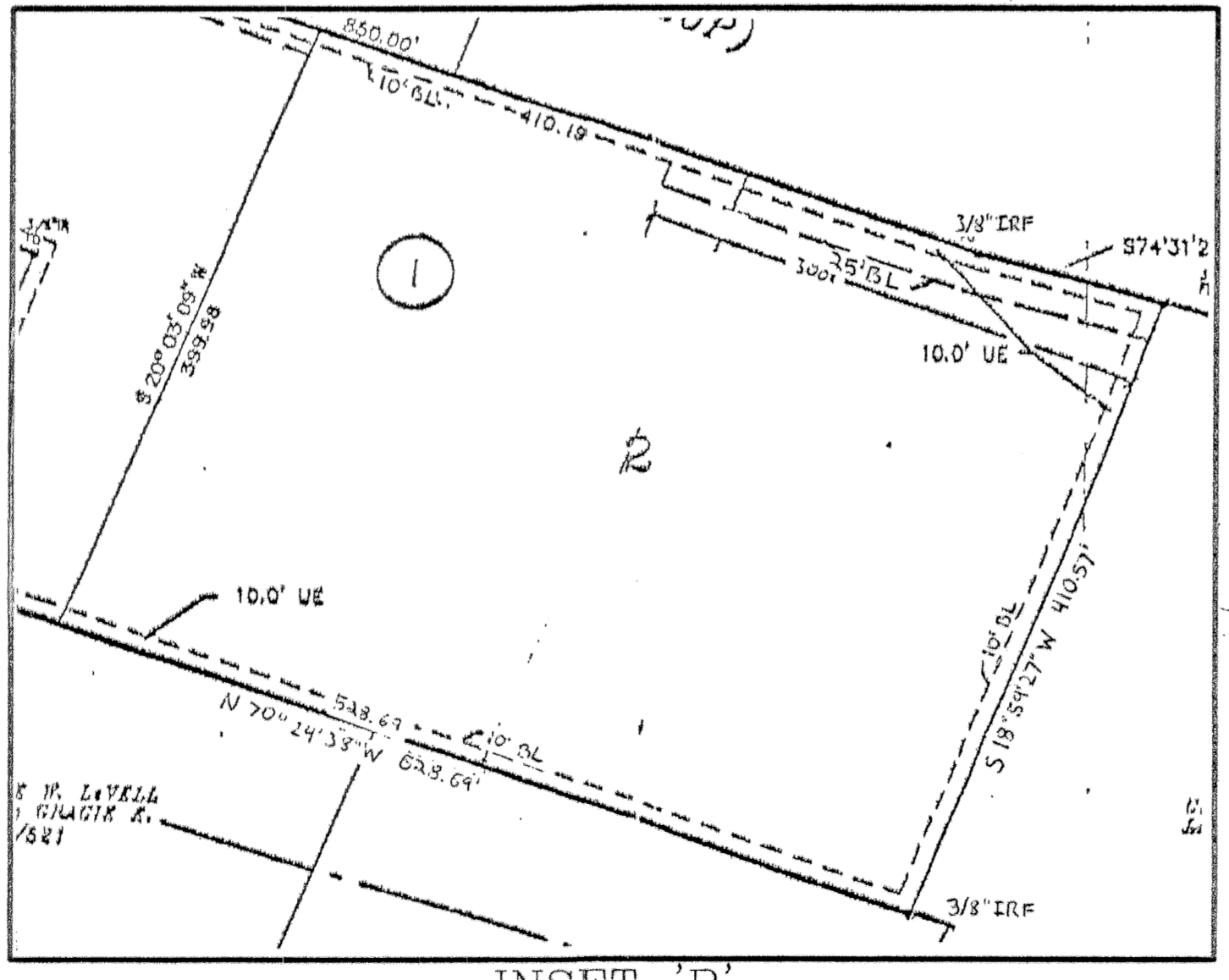

INSET 'B'
Norman Commercial Subdivision
(Cab. C, Sl. 31-B)
N.T.S.

KNOW ALL MEN BY THESE PRESENTS, that William D. Morris, whose address is 14322 Playa Del Rey, Corpus Christi, Texas 78418, being the sole owner of that 2.424 acre tract of land, part of the G. W. Farris Survey, Abstract No. 306, in Bell County, Texas, which is more fully described in the dedication of NORMAN COMMERCIAL WEST, BEING A REPLAT OF PART OF LOT 2, BLOCK 1, NORMAN COMMERCIAL SUBDIVISION, as shown by the plat hereof, attached hereto, and made a part hereof, and approved by the City Council of the City of Killeen, Bell County, Texas, does hereby adopt said NORMAN COMMERCIAL WEST, BEING A REPLAT OF PART OF LOT 2, BLOCK 1, NORMAN COMMERCIAL SUBDIVISION, as an addition to the City of Killeen, Bell County, Texas, and hereby dedicates to said city all streets, avenues, roads, drives and alleys shown on said plat, the same to be used as public thoroughfares and for the installation and maintenance of public utilities when and as authorized by the City of Killeen. The utility easements shown on said plat are dedicated to said city for installation and maintenance of any and all public utilities which the city may install or permit to be installed or maintained.

William D. Morris
William D. Morris
Notary Public
STATE OF TEXAS
COUNTY OF BELL

This instrument was acknowledged before me on the 9 day of August, 2006 by William D. Morris.

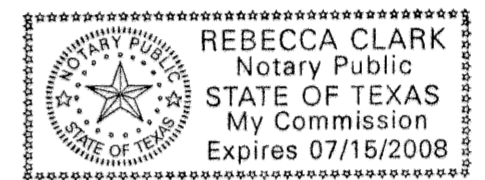

Rebecca Clark
Notary Public, State of Texas

Approved this 11th day of September, 2006 by the Planning and Zoning Commission of the City of Killeen, Texas.

John F. Smith
Chairman, Planning and Zoning Commission
Yicki Hester
Secretary, Planning and Zoning Commission

Approved this 26th day of September, 2006, by the City Council of the City of Killeen, Texas.

Sammy L. Hancock
Mayor
Paula D. Trull
City Secretary



FILED FOR RECORD this 13th day of October, 2006 A.D.

Cabinet D, Slide 145-B, Plat Records of Bell County, Texas.

Dedication Instrument in Volume 6222, Page 490, Deed Records of Bell County, Texas.

KNOW ALL MEN BY THESE PRESENTS:
That I, Michelle E. Lee, a Registered Professional Land Surveyor, do hereby certify that I prepared this plat from an actual and accurate survey of the land and that the perimeter corner monuments shown hereon were properly placed or found under my personal supervision, in accordance with the Subdivision Regulations of the City of Killeen, Texas. This subdivision, NORMAN COMMERCIAL WEST, BEING A REPLAT OF PART OF LOT 2, BLOCK 1, NORMAN COMMERCIAL SUBDIVISION, is located within the City Limits of Killeen, Texas.



Michelle E. Lee 8-23-06
Michelle E. Lee, RPLS (TX 5772)

TAX CERTIFICATE
The Bell County Tax Appraisal District, the taxing authority for all entities in Bell County, Texas does hereby certify that there are currently no delinquent taxes due or owing on the property described by this plat.

Dated this 15th day of Sept, 2006 A.D.

BELL COUNTY TAX APPRAISAL DISTRICT
By: Tracy T. Lewis

FINAL PLAT

NORMAN COMMERCIAL WEST
BEING A REPLAT OF PART OF LOT 2, BLOCK 1,
NORMAN COMMERCIAL SUBDIVISION
KILLEEN, BELL COUNTY, TEXAS

KILLEEN ENGINEERING
& SURVEYING, LTD.
2901 E. Stan Schlueter Loop
Killeen, Texas 76542
(254) 526-3981 (254) 526-4351 Fax

Project No.:	2006-060
Acres:	2.424
No. of Lots:	1
Scale:	1" = 60'
Date:	7/26/2006
Design By:	MEL/CDD
Sheet No.:	1 OF 1