

STATE OF TEXAS
 COUNTY OF Nueces

KNOW ALL MEN BY THESE PRESENTS, that William Morris, and Joanna Morris, whose address is 14322 Playa Del Rey, Corpus Christi, Texas 78418, being the sole owner of that 2.422 acre tract of land, part of the G. W. Farria Survey, Abstract No. 308, and the Azra Webb Survey, Abstract No. 857, in Bell County, Texas, which is more fully described in the dedication of NORMAN COMMERCIAL EAST REPLAT, BEING A REPLAT OF NORMAN COMMERCIAL EAST, as shown by the plat hereof, attached hereto, and made a part hereof, and approved by the City Council of Killeen, Bell County, Texas, does hereby adopt said NORMAN COMMERCIAL EAST REPLAT, BEING A REPLAT OF NORMAN COMMERCIAL EAST, as an addition to the City of Killeen, Bell County, Texas, and hereby dedicates to said city all streets, avenues, roads, drives and alleys shown on said plat, the same to be used as public thoroughfares and for the installation and maintenance of public utilities when and as authorized by any and all public utilities which the city may install or permit to be installed or maintained.

William D. Morris
 Joanna Morris

STATE OF TEXAS
 COUNTY OF Nueces

This instrument was acknowledged before me on the 17 day of October, 2009 by William Morris.

Divina Galnarez
 Notary Public, State of Texas
 My Commission Expires June 25, 2012

STATE OF TEXAS
 COUNTY OF Nueces

This instrument was acknowledged before me on the 17th day of October, 2009 by Joanna Morris.

Divina Galnarez
 Notary Public, State of Texas
 My Commission Expires June 25, 2012

Approved this 9th day of November, 2009, by the Planning and Zoning Commission of the City of Killeen, Texas.

John F. Gault
 Chairman, Planning and Zoning Commission

P. J. Hester
 Secretary, Planning and Zoning Commission

Approved this 24th day of November, 2009, by the City Council of the City of Killeen, Texas.

Smithy L. Hancock
 Mayor

City Secretary

KNOW ALL MEN BY THESE PRESENTS:
 That I, Victor D. Turley, do hereby certify that I prepared this plat from an actual and accurate survey of the land and that the corner monuments shown thereon were properly placed under my personal supervision, in accordance with the Subdivision and Property Development Regulations of the City of Killeen, Texas.

Victor D. Turley
 VICTOR D. TURLEY
 R.P.L.S. NO. 2475
 301 N. 3RD STREET
 TEMPLE, TEXAS 76501

STATE OF TEXAS REGISTERED PROFESSIONAL LAND SURVEYOR
 10/14/09

FILED FOR RECORD this 21st day of December, 2009 A.D.
 Cabinet D, Slide 286-A, Plat Records of Bell County, Texas.

Dedication instrument recorded in Document Number:
 2009-00048083, Public Records, Bell County, Texas.

Resolution recorded in Document Number:
 2009-00048083, Public Records, Bell County, Texas.

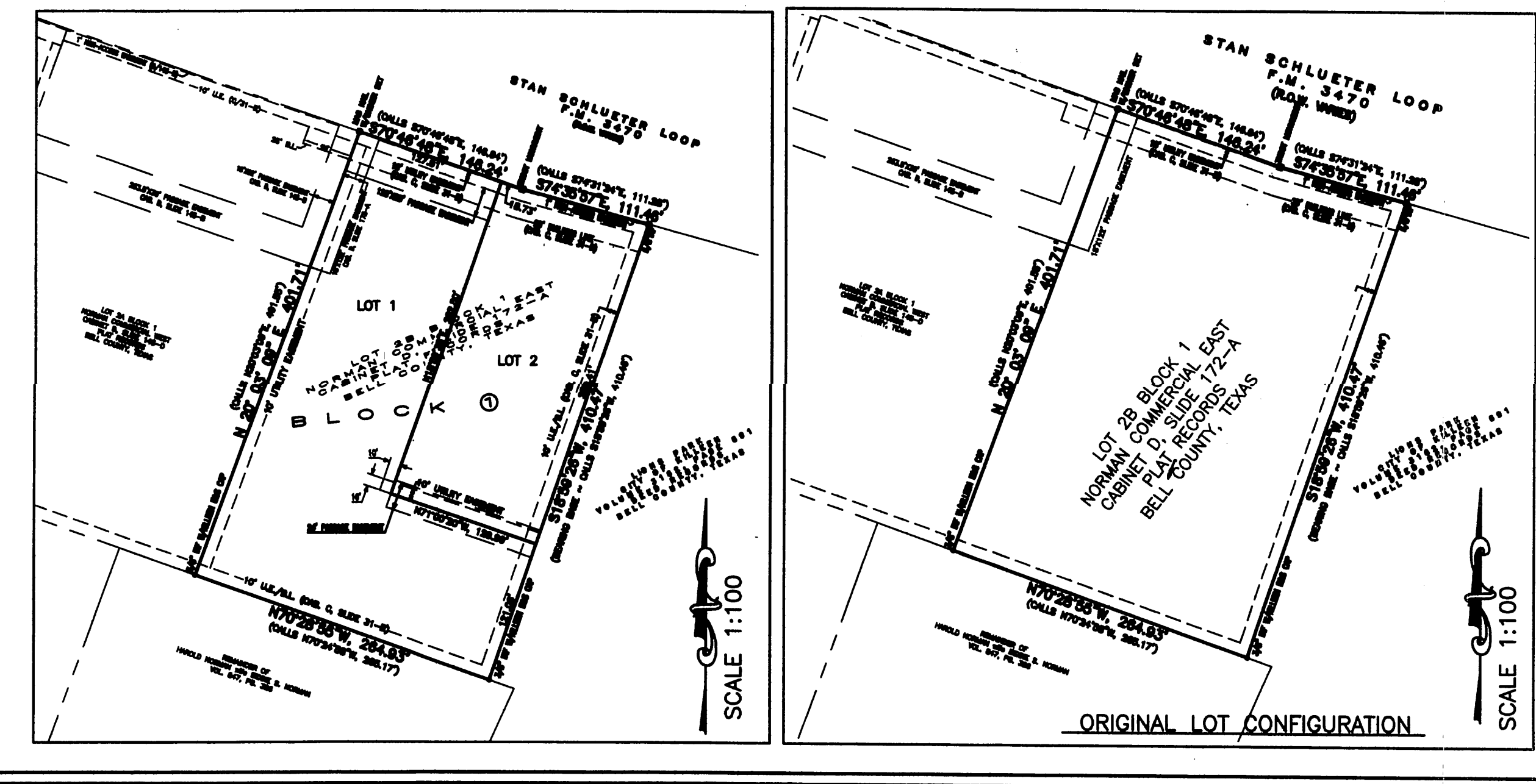

NORMAN COMMERCIAL EAST REPLAT
 BEING A REPLAT OF NORMAN COMMERCIAL EAST, CITY OF KILLEEN, BELL COUNTY, TEXAS

BEING ALL OF THAT CERTAIN 2.422 ACRE TRACT OF LAND DESCRIBED AS NORMAN COMMERCIAL EAST, BEING A REPLAT OF NORMAN COMMERCIAL EAST, AN ADDITION TO THE CITY OF KILLEEN, BELL COUNTY TEXAS ACCORDING TO RECORD IN CABINET D, SLIDE 172-A, PLAT RECORDS OF BELL COUNTY, TEXAS.

ENGINEERING • PLANNING • SURVEYING
 CONSTRUCTION MANAGEMENT
TURLEY ASSOCIATES, INC.
 301 N. 3rd St. Temple, Texas
 E-MAIL: VDTURLEY@AOL.COM FAX NO. (254) 773-3998

FIRM REGISTRATION NO. F-1658

REVISIONS	
Δ	MODIFY PROP. OWNER 10/21/09

DATE: 10-14-09
 DRN. BY: MZS
 REF.:

FIELD BOOK -
 JOB NO.: 09-178
 SHEET 1 OF 3
 COMPUTER DWG. NO. 09178FP.DWG

12154-D
 DRAWING NUMBER