

NOLAN JUNIOR HIGH SCHOOL

SOUTH SECOND STREET

ILLINOIS AVENUE

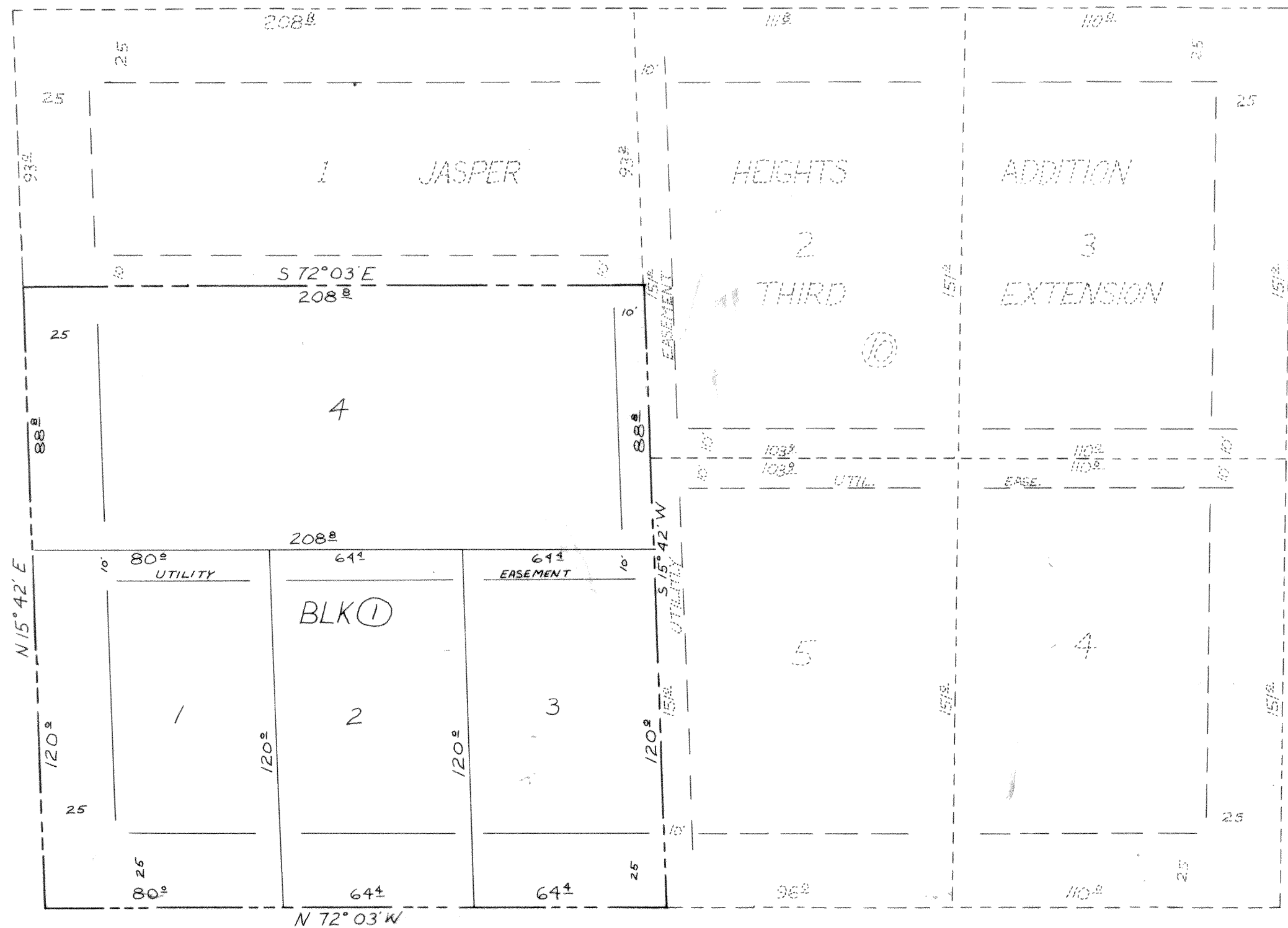

DELL DRIVE

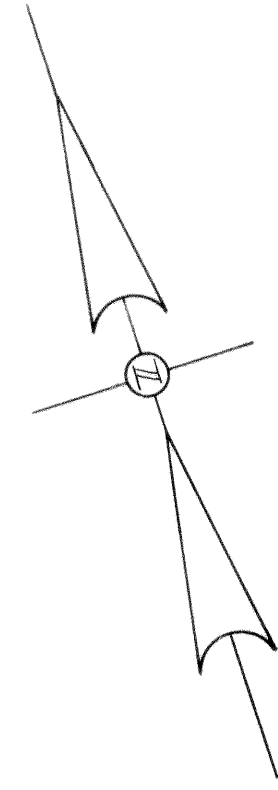

APPROVED : CITY PLANNING COMMISSION
 DATE: 10-18-71
 CHAIRMAN: *James Ferguson*
 SECRETARY: *Marion E. Hallenbeck*
 APPROVED : CITY COUNCIL
 DATE:
 MAYOR: *James R. Ridley*
 ATTEST: *J. Norman*
 CITY SECRETARY

KNOW ALL MEN BY THESE PRESENTS: THAT I, JAMES D LEE, DO HEREBY CERTIFY THAT I PREPARED THIS PLAT FROM AN ACTUAL AND ACCURATE SURVEY OF THE LAND AND THAT THE CORNER MONUMENTS SHOWN THEREON WERE PROPERLY PLACED UNDER MY PERSONAL SUPERVISION IN ACCORDANCE WITH THE SUBDIVISION REGULATIONS OF THE CITY OF KILLEEN, TEXAS.

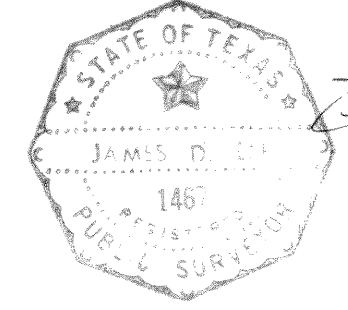

James D. Lee
 JAMES D. LEE, REGISTERED PUBLIC SURVEYOR, TEXAS REG. NO. 1467

BELLAIRE ADDITION

FINAL PLAT

NOLAN HEIGHTS ADDITION KILLEEN, BELL CO. TEXAS		
SCALE: 1" = 40'	APPROVED BY:	DRAWN BY: MICHAEL T. BOGGS
DATE: 10-4-1971	FOR: GOODNIGHT HOMES INC. KILLEEN TEXAS	
JAMES D. LEE REGISTERED PUBLIC SURVEYOR, KILLEEN, TEXAS	REGISTERED PUBLIC SURVEYOR, KILLEEN, TEXAS	DRAWING NUMBER