

DRIVING RANGE ADDITION  
(CAB. C. SLIDE 74-C)  
SCALE: 1"=200'

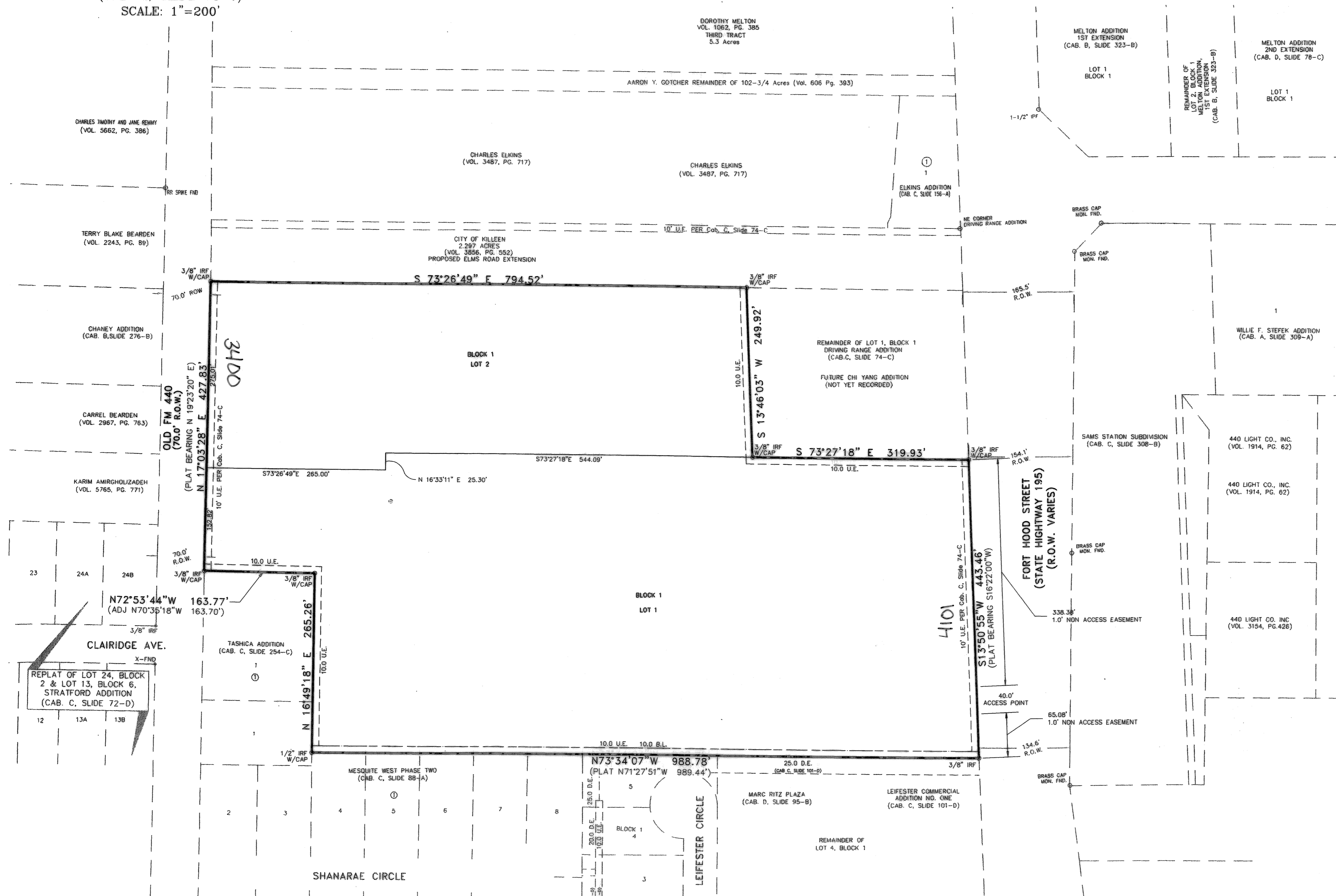

GRAPHIC SCALE

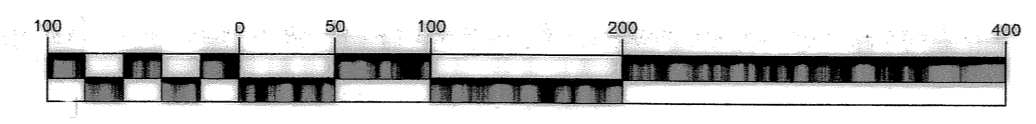

( IN FEET )  
1 inch = 100 ft.

NOTE: ALL CORNERS 3/8" IRON RODS SET WITH CAP UNLESS OTHERWISE NOTED.

KNOW ALL MEN BY THESE PRESENTS, that Ebrahim Amirgholizadeh, whose address is 1511 Arkansas Ave, Killeen, Texas 76541 being the sole owner(s) of that certain 15.226 acre tract of land in Bell County, Texas, part of the S.P.R.R. Co. Survey, Abstract No. 794 which is more fully described in the dedication of Natalie Addition, being a replat of a part of Lot 1, Block 1, Driving Range Addition, as shown by the plat hereof, attached hereto, and made a part hereof, and approved by the City Council of the City of Killeen, Bell County, Texas, and Ebrahim Amirgholizadeh, does hereby adopt said Natalie Addition, being a replat of a part of Lot 1, Block 1, Driving Range Addition, as an addition to the City of Killeen, Bell County, Texas, and hereby dedicates to said city all streets, avenues, roads, drives and alleys shown on said plat, the same to be used as public thoroughfares and for the installation and maintenance of public utilities when and as authorized by the City of Killeen. The utility easements shown on said plat are dedicated to said city for the installation and maintenance of any and all public utilities, which the city may install or permit to be installed or maintained.

WITNESSE the execution hereof, on this 8<sup>th</sup> day of January, 2007.

*Ebrahim Amirgholizadeh*  
Ebrahim Amirgholizadeh

Before me, the undersigned authority, on this day personally appeared Ebrahim Amirgholizadeh known to me to be the person whose name is subscribed to the foregoing instrument. It has been acknowledged to me that he executed the foregoing instrument as the owner of the property described hereon.

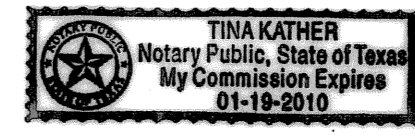

*Tina Kather*  
NOTARY PUBLIC STATE OF TEXAS  
My Commission Expires: 1/19/10

APPROVED this 12<sup>th</sup> day of February, 2007, by the Planning and Zoning Commission of the City of Killeen, Bell County, Texas.

*John P. Smith*  
CHAIRMAN, PLANNING COMMISSION

*Picki Anacker*  
SECRETARY, PLANNING COMMISSION

APPROVED this 27<sup>th</sup> day of February, 2007, by the City Council of the City of Killeen, Bell County, Texas.

*Smith, L. Stinson*  
MAYOR, CITY OF KILLEEN



*Ann W. Smith*  
ATTEST: CITY SECRETARY

KNOW ALL MEN BY THESE PRESENTS,

That I, Rex D. Haas, Registered Professional Land Surveyor, do hereby certify that I did prepare this plat from an actual and accurate survey of the land, that the corner monuments shown hereon were properly placed under my personal supervision in accordance with the subdivision regulations of the City of Killeen, Texas, and this subdivision is within the City Limits of Killeen, Texas.



*Rex D. Haas*  
Rex D. Haas  
Registered Professional  
Land Surveyor, No. 4378

The Bell County Tax Appraisal District, the taxing authority for all entities in Bell County, Texas does hereby certify that there are currently no delinquent taxes due or owing on the property described by this plat.

Dated this 16<sup>th</sup> day of February A.D. 2007

BELL COUNTY TAX APPRAISAL DISTRICT

BY: *Thomas J. Lewis*

FILED FOR RECORD this 2<sup>nd</sup> day of MARCH, 2007, in Cabinet D, Slide N/A, Plat Records of Bell County, Texas. Dedication Instrument in Volume N/A, Page N/A, Deed Records of Bell County, Texas.  
instrument number - 2007-00009415

NATALIE ADDITION  
BEING A REPLAT OF A PART OF LOT 1, BLOCK 1, DRIVING RANGE ADDITION  
KILLEEN, BELL COUNTY, TEXAS

FINAL PLAT

MITCHELL & ASSOCIATES, INC.  
ENGINEERING & SURVEYING  
102 N. COLLEGE STREET  
KILLEEN, TEXAS 76541  
PHONE: (254) 634-5541  
FAX: (254) 634-2141

|         |            |
|---------|------------|
| DWG No. | 07-05-D    |
| DATE    | 1-3-06     |
| SCALE   | 1"=100'    |
| AREA    | 15.226 AC. |
| DRWN BY | ML         |
| FB/LB   | GPS        |
| LOTS 2  | BLOCKS 1   |

|           |   |        |                        |    |    |
|-----------|---|--------|------------------------|----|----|
| No.       | 1 | 1-1-07 | ADDRESS: CITY COMMENTS | ML | BY |
| REVISIONS |   |        |                        |    |    |