

RANCIER AVENUE

HTS, NO. 6  
SUB

CAMP HOOD STREET

CARTER STREET

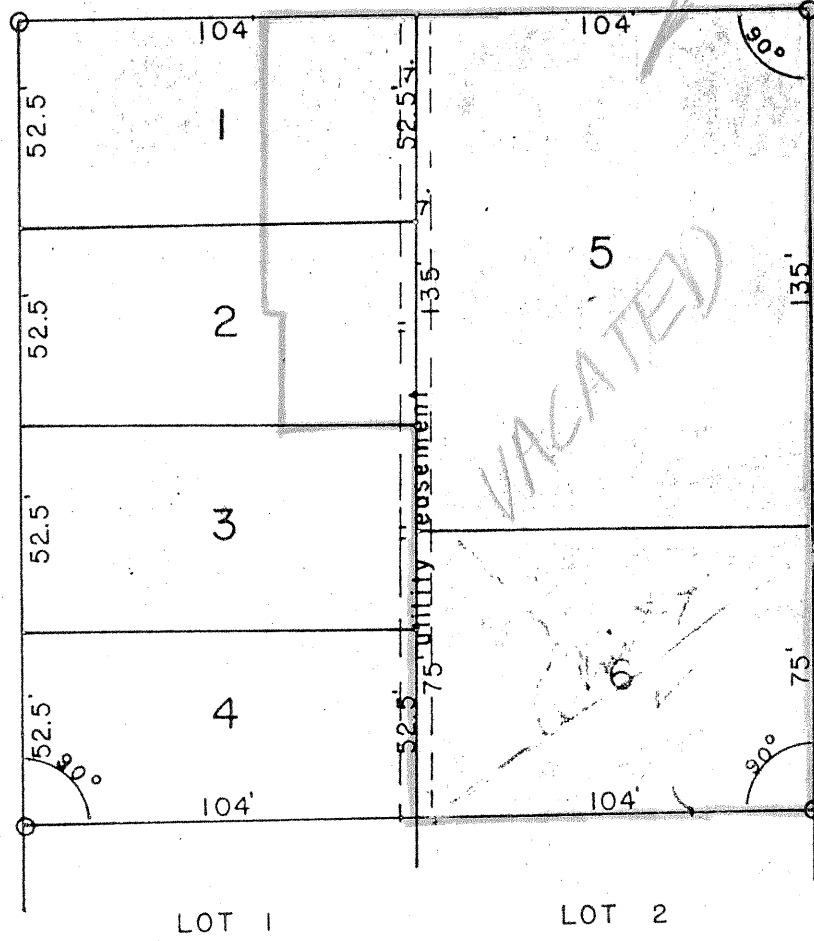

VACATED

LOT 1 LOT 2

BLOCK 4, ROSELAWN

N.E. PUCKETT ADDITION

KILLEEN, TEXAS

Developed by N.E. PUCKETT out of part of Lot 1, Block A, Spofford Subdivision, Killeen, Texas, described in deed to Puckett of record Vol. 579, Page 615, Deed Records, Bell County.

Survey by Fred Williamson & Co., Temple, Texas.