

HOUSING AUTHORITY OF THE CITY OF KILLEEN

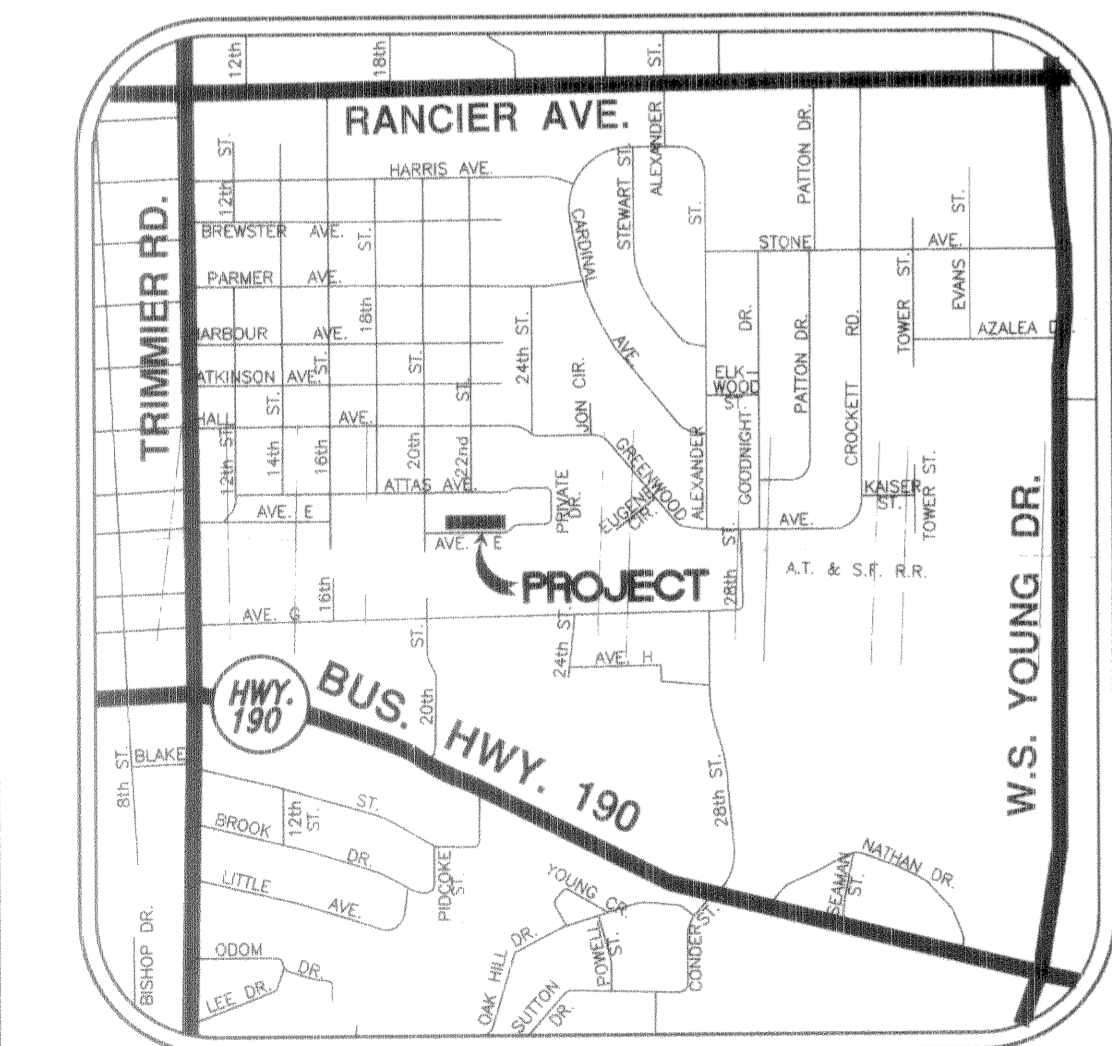

SCALE 1/80



VICINITY MAP

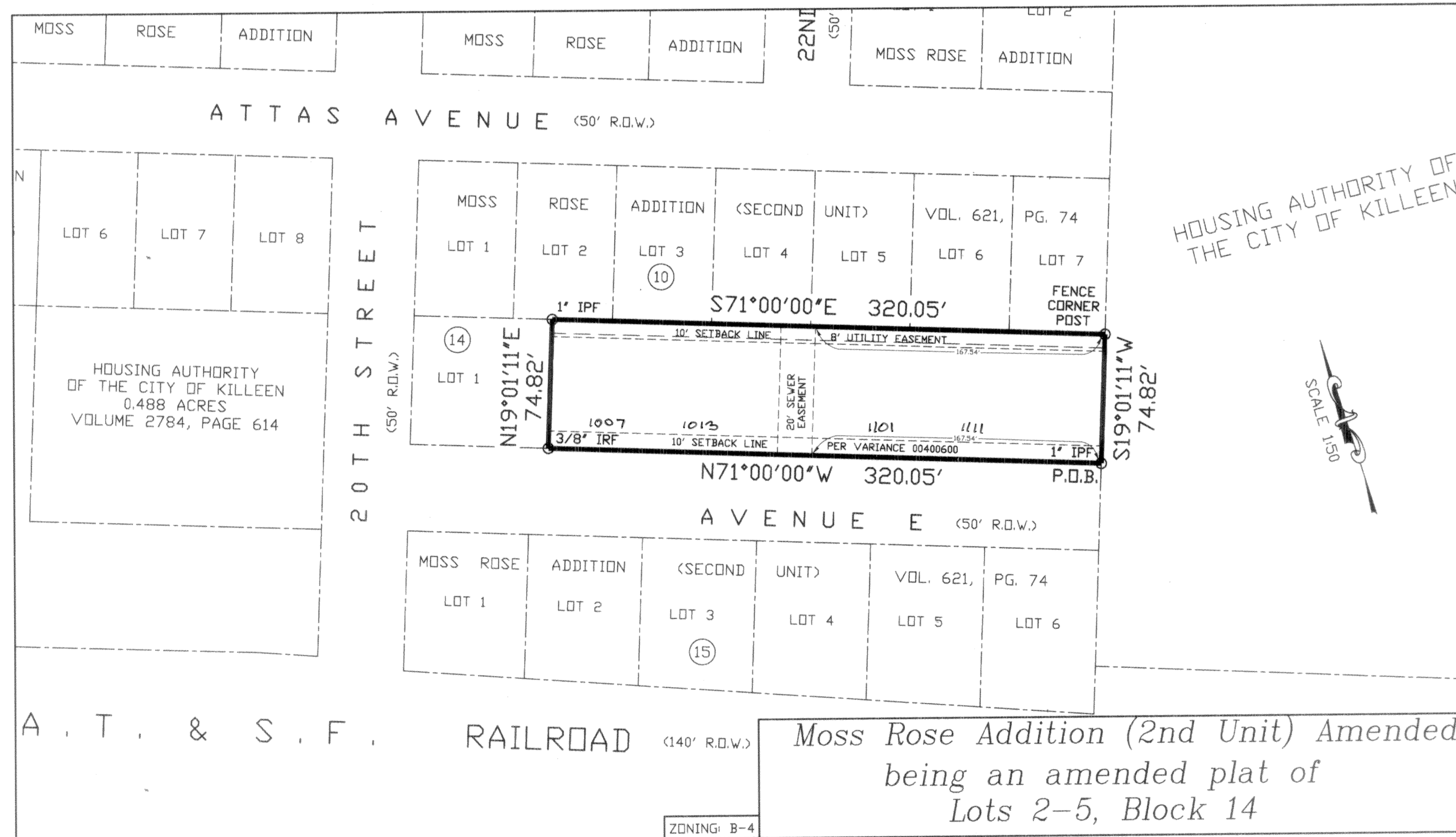

HOUSING AUTHORITY OF THE CITY OF KILLEEN



SCALE 1/80

STATE OF TEXAS

COUNTY OF BELL

KNOW ALL MEN BY THESE PRESENTS THAT Arthur H. Trujillo, acting herein as representative of the Housing Authority of the City of Killeen, being the sole and only owner of that certain 0.550 acres of land in Bell County, Texas, which is more fully described in the dedication of MOSS ROSE ADDITION (2ND UNIT) AMENDED, being an amended plat of Lots 2-5, BLOCK 14 as shown by the plat hereof, attached hereto, and made a part hereof, incorporated herein for all purposes, does hereby subdivide the herein property into lots and blocks, according to the plat hereof, to be known as MOSS ROSE ADDITION (2ND UNIT) AMENDED, being an amended plat of Lots 2-5, BLOCK 14, to the City of Killeen, Bell County, Texas as shown by that plat hereof, attached hereto, and made a part hereof, approved by the Planning and Zoning Commission of the City of Killeen, Bell County, Texas. HOUSING AUTHORITY OF THE CITY OF KILLEEN does hereby adopt the MOSS ROSE ADDITION (2ND UNIT) AMENDED, being an amended plat of Lots 2-5, BLOCK 14 as an addition to the City of Killeen, Bell County, Texas, and for the purpose of incorporating four lots into one lot, one block with reference thereto and for the property development of said land by its owners and for all purposes; and does hereby dedicate to the City of Killeen, all streets, avenues, roads, drives, alleys and associated potable water, sanitary sewer, and storm systems as shown on said plat, and final construction drawings the same to be used as public thoroughfares and public utilities when and as authorized by the City of Killeen, Bell County, Texas. The utility easements shown on said plat are dedicated to the City of Killeen for installation and maintenance of any and all public utilities, which the City may elect to install and maintain or permit to be installed and maintained.

CITY OF KILLEEN HOUSING AUTHORITY

*Arthur H. Trujillo*  
ARTHUR H. TRUJILLO, CHAIRMAN OF THE BOARD

STATE OF TEXAS

COUNTY OF BELL

THIS INSTRUMENT WAS ACKNOWLEDGED BEFORE ME ON THE 7 DAY OF May, 2004 BY ARTHUR H. TRUJILLO, REPRESENTATIVE AND CHAIRMAN OF THE BOARD OF THE CITY OF KILLEEN HOUSING AUTHORITY.

*Beverly M. Wilkerson*  
NOTARY PUBLIC

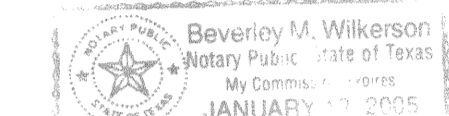

STATE OF TEXAS

COUNTY OF BELL

APPROVED THIS 13th DAY OF April, 2004, BY THE PLANNING AND ZONING COMMISSION OF THE CITY OF KILLEEN, TEXAS.

*Scott C. Cook*  
CHAIRMAN, PLANNING AND ZONING COMMISSION

*Patricia Smith*  
SECRETARY, PLANNING AND ZONING COMMISSION

STATE OF TEXAS

COUNTY OF BELL

KNOW ALL MEN BY THESE PRESENTS, THAT I, VICTOR D. TURLEY, A REGISTERED PROFESSIONAL LAND SURVEYOR IN THE STATE OF TEXAS, DO HEREBY CERTIFY THAT I PREPARED THIS PLAT FROM AN ACTUAL AND ACCURATE SURVEY OF THE LAND AND THAT THE CORNER MONUMENTS SHOWN THEREON WERE PROPERLY PLACED UNDER MY PERSONAL SUPERVISION, IN ACCORDANCE WITH THE SUBDIVISION AND PROPERTY DEVELOPMENT REGULATIONS OF THE CITY OF KILLEEN, TEXAS.

*Victor D. Turley*  
VICTOR D. TURLEY  
RPLS NO. 2475

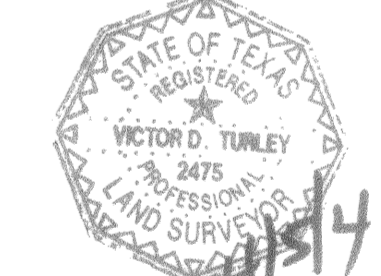

TAX CERTIFICATE

THE BELL COUNTY TAX APPRAISAL DISTRICT, THE TAXING AUTHORITY FOR ALL TAXING ENTITIES IN BELL COUNTY, TEXAS, DOES HEREBY CERTIFY THAT THERE ARE CURRENTLY NO DELINQUENT TAXES DUE OR OWING ON THE PROPERTY DESCRIBED BY THIS PLAT.

DATED THIS 13th DAY OF May, A.D. 2004.  
BELL COUNTY TAX APPRAISAL DISTRICT  
BY: *Tammy T. Lewis*

FILED FOR RECORD THIS 28th DAY OF May, 2004, IN CABINET C, SLIDE 392-A, VOLUME 5383, PAGE 456

MOSS ROSE ADDITION (2ND UNIT) AMENDED  
BEING AN AMENDED PLAT OF  
LOTS 2-5, BLOCK 14  
CITY OF KILLEEN, BELL COUNTY, TEXAS  
CITY OF KILLEEN HOUSING AUTHORITY  
731 WOLF STREET  
KILLEEN, TEXAS 76541

REVISIONS		
DATE	COMMENTS	SED
4/5/04		
DATE: 09/30/03		
DRN. BY: JRG		
REF:		
FIELD BOOK		
JOB NO.:	03137	
SHEET	1 OF 1	
COMPUTER DWG. NO.	03137	
11216-D		
DRAWING NUMBER		

ENGINEERING • PLANNING • SURVEYING  
CONSTRUCTION MANAGEMENT  
**TURLEY ASSOCIATES, INC.**  
301 N. 3rd St.  
E-MAIL: VDTURLEY@AOL.COM  
TEMPLE, TEXAS  
(254) 773-2400  
(254) 773-3998  
DWG No. 11216-D  
DRAWN BY: JRG/SED  
DATE: 4/05/04  
SCALE: 1"=50'  
AREA: 0.550 ACRES