

C/11-C

C/11-C

ERVIN & LEROY SCHULZE  
(VOL. 1808, PG. 59)

PHILIP E. THOMAS JR., ET AL  
(VOL. 2007, PG. 64)

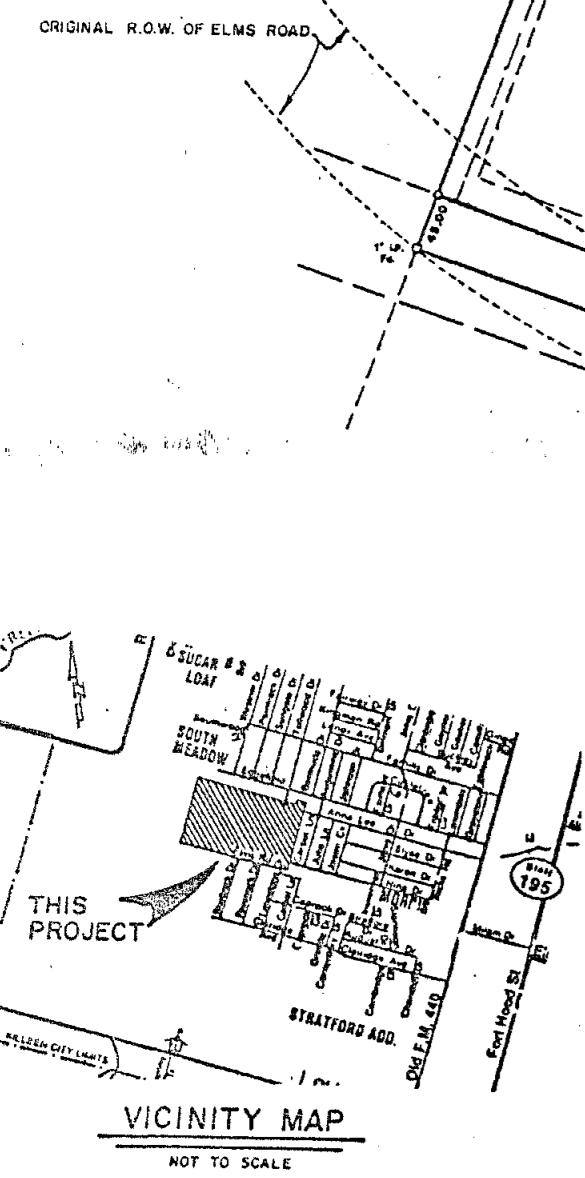
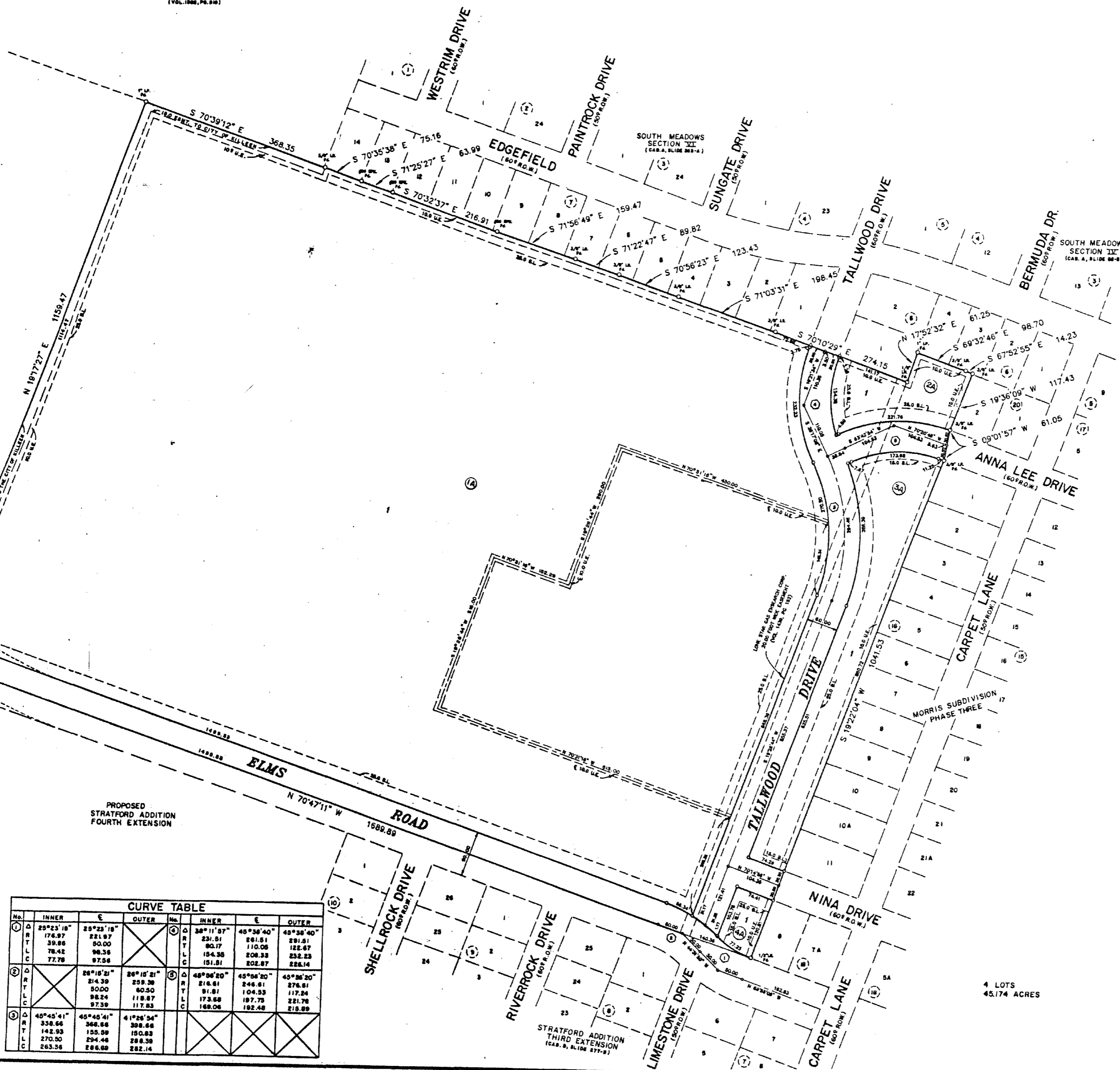

CURVE TABLE					
No.	INNER	OUTER	No.	INNER	OUTER
1	25°23'18"	25°23'18"	2	36°11'57"	45°38'40"
R	176.97	221.97	T	231.51	291.51
T	39.86	50.00	L	80.17	110.05
L	78.42	98.36	C	154.35	208.33
C	77.78	97.56		151.51	202.87
					226.14
2	28°18'21"	28°18'21"	3	45°06'20"	45°06'20"
R	214.39	259.39	T	216.61	276.61
T	50.00	60.50	L	51.61	104.53
L	98.24	118.87	C	173.56	197.75
C	97.39	117.83		169.06	192.48
					219.89
3	45°45'41"	45°45'41"			
R	338.66	368.66			
T	142.93	155.99			
L	270.30	294.46			
C	263.36	286.60			

KNOW ALL MEN BY THESE PRESENTS, that Killen Independent School District, whose address is P. O. Box 967, 200 North W. 8, Young Drive, Killen, Texas 76541, being the sole owner of that certain 45.174 acre tract of land in Bell County, Texas, part of the Thomas Robinett Murvay, Abstract No. 486, FOUR BLOCKS 1A, 2A, 3A, & 4A BEING A REPLAT OF MORRIS SUBDIVISION PHASE FOUR BLOCKS 1, 2, 3, & 4, as shown by the plat hereof, attached hereto, and hereby adopt said MORRIS SUBDIVISION PHASE FOUR BLOCKS 1A, 2A, 3A, & 4A BEING A REPLAT OF MORRIS SUBDIVISION PHASE FOUR BLOCKS 1, 2, 3, & 4, as an addition to the City of Killen, Bell County, Texas, and hereby dedicates said city all streets, avenues, roads, drives and alleys shown on said plat; the same to be used as public thoroughfares and for the installation and maintenance of public utilities when and as authorized by the City of Killen. The utility easements shown on said plat are dedicated to said city for the installation and maintenance of any and all public utilities, which the city may install or permit to be installed or maintained.

John Blankenship, Board of Trustees

BEFORE ME, the undersigned, a Notary Public in and for said County and State, on this day personally appeared John Blankenship, known to me to be acknowledged to me that the same was the act of said Killen Independent School District, and that they executed the same for the purpose and consideration therein expressed.

GIVEN UNDER MY HAND AND SEAL OF OFFICE, this 30 day of May, 1994 A.D.

JUDITH K. MACWILLIE  
Notary Public, State of Texas  
My Commission Expires Dec. 1995

APPROVED this 13th day of JUNE, 1994 by the Planning & Zoning Commission of the City of Killen, Bell County, Texas.

Chairman, Planning Commission  
Secretary, Planning Commission

APPROVED this the 28th day of JUNE, 1994 by the City Council of the City of Killen, Bell County, Texas.

Mayor, City of Killen  
Attest: City Secretary

FILED FOR RECORD this 10 day of May, 1994 in Cabinet C, Slide 110, Plat Records of Bell County, Texas.

KNOW ALL MEN BY THESE PRESENTS, That I, Gale E. Mitchell, Registered Professional Land Surveyor, do hereby certify that I did prepare this plat from an actual and accurate survey of the land that the corner monuments shown thereon were properly placed under my personal supervision in accordance with the subdivision regulations of the City of Killen, Texas, and this subdivision is within the City Limits of Killen, Texas.

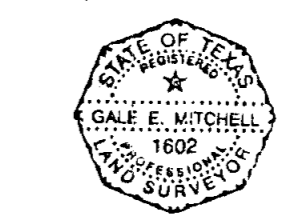

Gale E. Mitchell  
Registered Professional Land Surveyor, No. 1602

REVISIONS	
No.	Date

FINAL PLAT

MORRIS SUBDIVISION PHASE FOUR  
BLOCKS 1A, 2A, 3A, & 4A  
BEING A REPLAT OF MORRIS SUBDIVISION  
PHASE FOUR  
BLOCKS 1, 2, 3, & 4  
KILLEEN, BELL COUNTY, TEXAS

**MITCHELL & ASSOCIATES, INC.**  
Killeen ENGINEERING & SURVEYING Temple

DEVELOPER: K.I.S.D.

DATE: JAN. 1994 SCALE: 1"=100' DRAWN BY: G.W.M. REF. NO. 3699-D DWG. NO. 10168-D

Dedication Vol. 3198 Page 311