

No.	DATE	REMARKS	BY

KNOW ALL MEN BY THESE PRESENTS, that Timothy W. Davis, whose address is 548 South 53<sup>rd</sup> Street, Killeen, Texas 76541 being the sole owner of that certain 1.01 acre tract of land in Bell County, Texas, part of the A. Dickson Survey, Abstract No. 266, which is more fully described in the dedication of MICHELLE ADDITION as shown by the plat hereof, attached hereto, and made a part hereon, and approved by the Planning & Zoning Commission of the City of Killeen, Bell County, Texas, and Timothy W. Davis, does hereby adopt said MICHELLE ADDITION as an addition to the City of Killeen, Bell County, Texas, and hereby dedicates to said city all streets, avenues, roads, drives and alleys shown on said plat, the same to be used as public thoroughfares and for the installation and maintenance of public utilities when and as authorized by the City of Killeen. The utility easements shown on said plat are dedicated to said city for the installation and maintenance of any and all public utilities, which the city may install or permit to be installed or maintained.

*Timothy W. Davis*  
Timothy W. Davis

STATE OF TEXAS  
COUNTY OF BELL

This instrument was acknowledged before me on the 2<sup>nd</sup> day of October, 2002 by Timothy W. Davis.

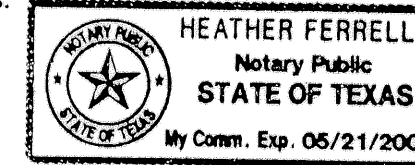

*Heather Ferrell*  
NOTARY PUBLIC, STATE OF TEXAS

APPROVED this the 28<sup>th</sup> day of October, 2002 A.D., by the Planning and Zoning Commission of the City of Killeen, Bell County, Texas.

*Janet G. Galt*  
CHAIRMAN, PLANNING COMMISSION

*Parula Smith*  
SECRETARY, PLANNING COMMISSION

FILED FOR RECORD this 29<sup>th</sup> day of September, 2003 A.D., in Cabinet C, Slide 351D, Plat Records of Bell County, Texas. Vol. 5157 pg 574

KNOW ALL MEN BY THESE PRESENTS,

That I, Gary W. Mitchell, Registered Professional Land Surveyor, do hereby certify that I did prepare this plat from an actual and accurate survey of the land, that the corner monuments shown hereon were properly placed under my personal supervision in accordance with the subdivision regulations of the City of Killeen, Texas, and this subdivision is within the City Limits of Killeen, Texas.



*Gary W. Mitchell*  
Gary W. Mitchell, R.P.L.S.  
Registered Professional  
Land Surveyor, No. 4982

TAX CERTIFICATE

The Bell County Tax Appraisal District, the taxing authority for all entities in Bell County, Texas does hereby certify that there are currently no delinquent taxes due or owing on the property described by this plat

Dated this 4 day of December, A.D. 2002

BELL COUNTY TAX APPRAISAL DISTRICT  
BY: *Tenny Lewis*

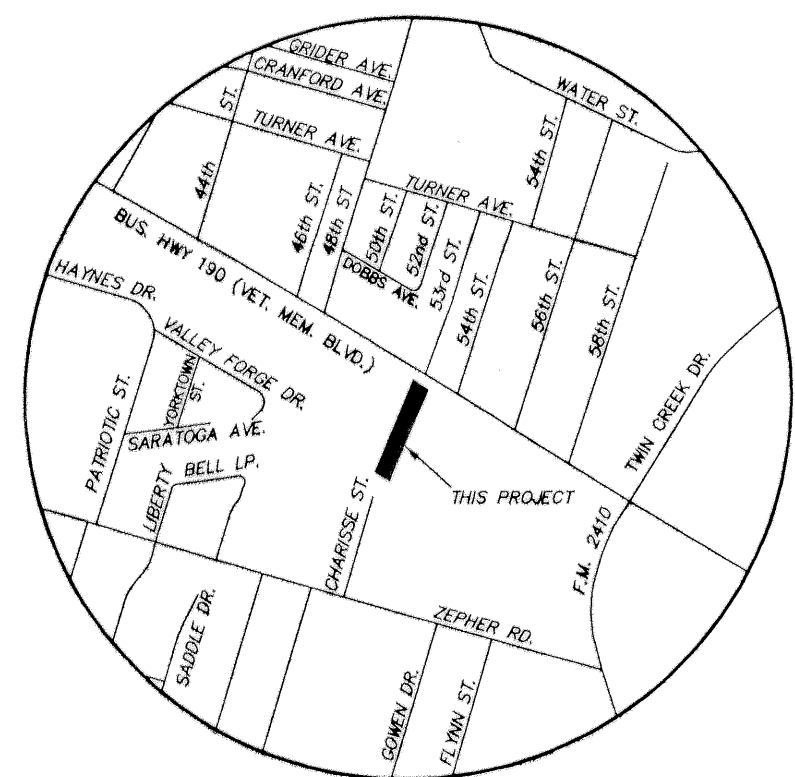
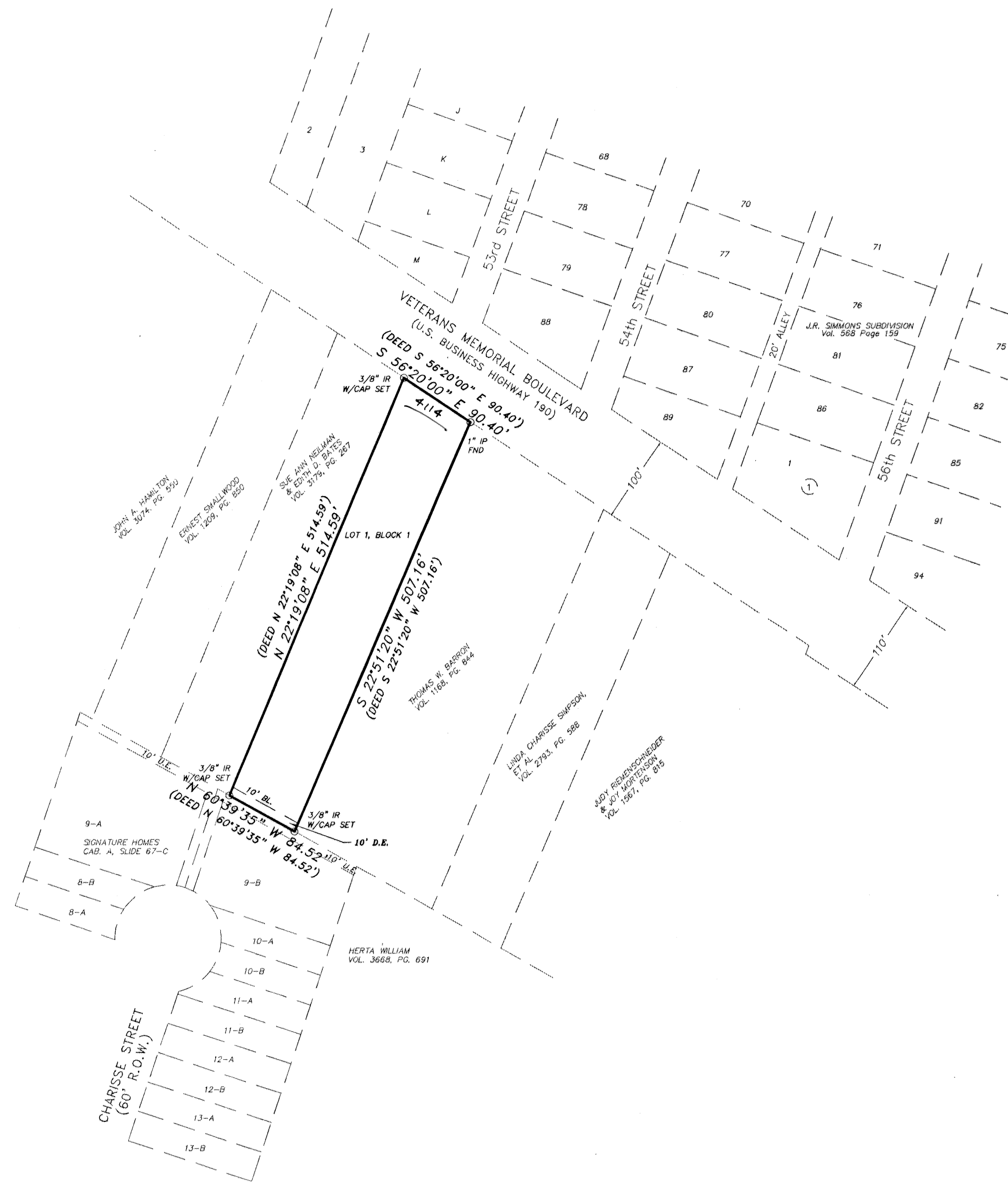

MICHELLE ADDITION  
KILLEEN, BELL COUNTY, TEXAS

FINAL PLAT

MITCHELL & ASSOCIATES, INC.  
ENGINEERING & SURVEYING  
102 N. COLLEGE STREET, KILLEEN, TEXAS (254) 634-5541

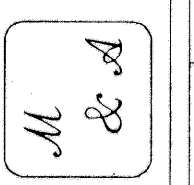

DWG No.	DGN BY:	SCALE:	DATE:	1 LOT	AREA:
14843-D	KK	N/A	OCT. 2002	1 BLOCK	1.01 ACRES