

MITCHELL &  
ASSOCIATES  
KILLEEN, TEXAS

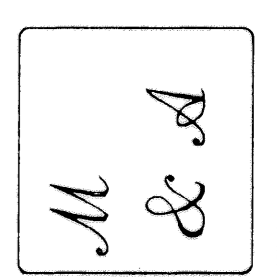

MI OK ADDITION  
KILLEEN, BELL COUNTY, TEXAS

FINAL PLAT

KNOW ALL MEN BY THESE PRESENTS, that Bong Nyon Cho, whose address is 120 E. Arlo, Harker Heights, 76543, being the sole owner of that certain 0.477 acre tract of land in Bell County, Texas, part of the N.T. Roberts Survey, Abstract No. 716, which is more fully described in the dedication of Mi Ok Addition, as shown by the plat hereof, attached hereto, and made a part hereof, and approved by the Planning Commission of the City of Killeen, Bell County, Texas, and Bong Nyon Cho does hereby adopt said Mi Ok Addition, as an addition to the City of Killeen, Bell County, Texas, and hereby dedicates to said city all streets, avenues, roads, drives and alleys shown on said plat, the same to be used as public thoroughfares and for the installation and maintenance of public utilities when and as authorized by the City of Killeen. The utility easements shown on said plat are dedicated to said city for the installation and maintenance of any and all public utilities, which the city may install or permit to be installed or maintained.

*Bong Nyon Cho*  
Bong Nyon Cho

BEFORE ME, the undersigned, a Notary Public in and for said County and State, on this day personally appeared Bong Nyon Cho, known to me to be the person whose name is subscribed to the foregoing instrument and acknowledged to me that the same was the act of said Bong Nyon Cho, and that they executed the same for the purpose and consideration therein expressed.

GIVEN UNDER MY HAND AND SEAL OF OFFICE, this 3rd day of May, 1995 A.D.

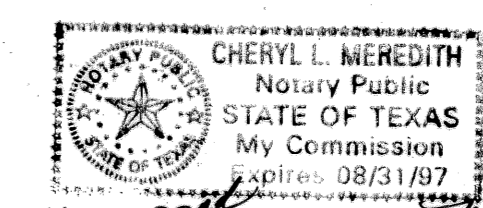

*Cheryl L. Meredith*  
NOTARY PUBLIC STATE OF TEXAS

APPROVED this the 3rd day of May, 1995, by the Planning and Zoning Commission of the City of Killeen, Bell County, Texas.

*Harold Miller*  
CHAIRMAN, PLANNING COMMISSION

*Diana J. De*  
SECRETARY, PLANNING COMMISSION

FILED FOR RECORD this 3rd day of May, 1995 A.D., in Cabinet C, Slide 36-D, Plat Records of Bell County, Texas. Volume 3316, Page 157.

KNOW ALL MEN BY THESE PRESENTS, That I, Gale E. Mitchell, Registered Professional Land Surveyor, do hereby certify that I did prepare this plat from an actual and accurate survey of the land, that the corner monuments shown thereon were properly placed under my personal supervision in accordance with the subdivision regulations of the City of Killeen, Texas, and this subdivision is within the City Limits of Killeen, Texas.



*Gale E. Mitchell*  
Gale E. Mitchell  
Registered Professional  
Land Surveyor, No. 1602

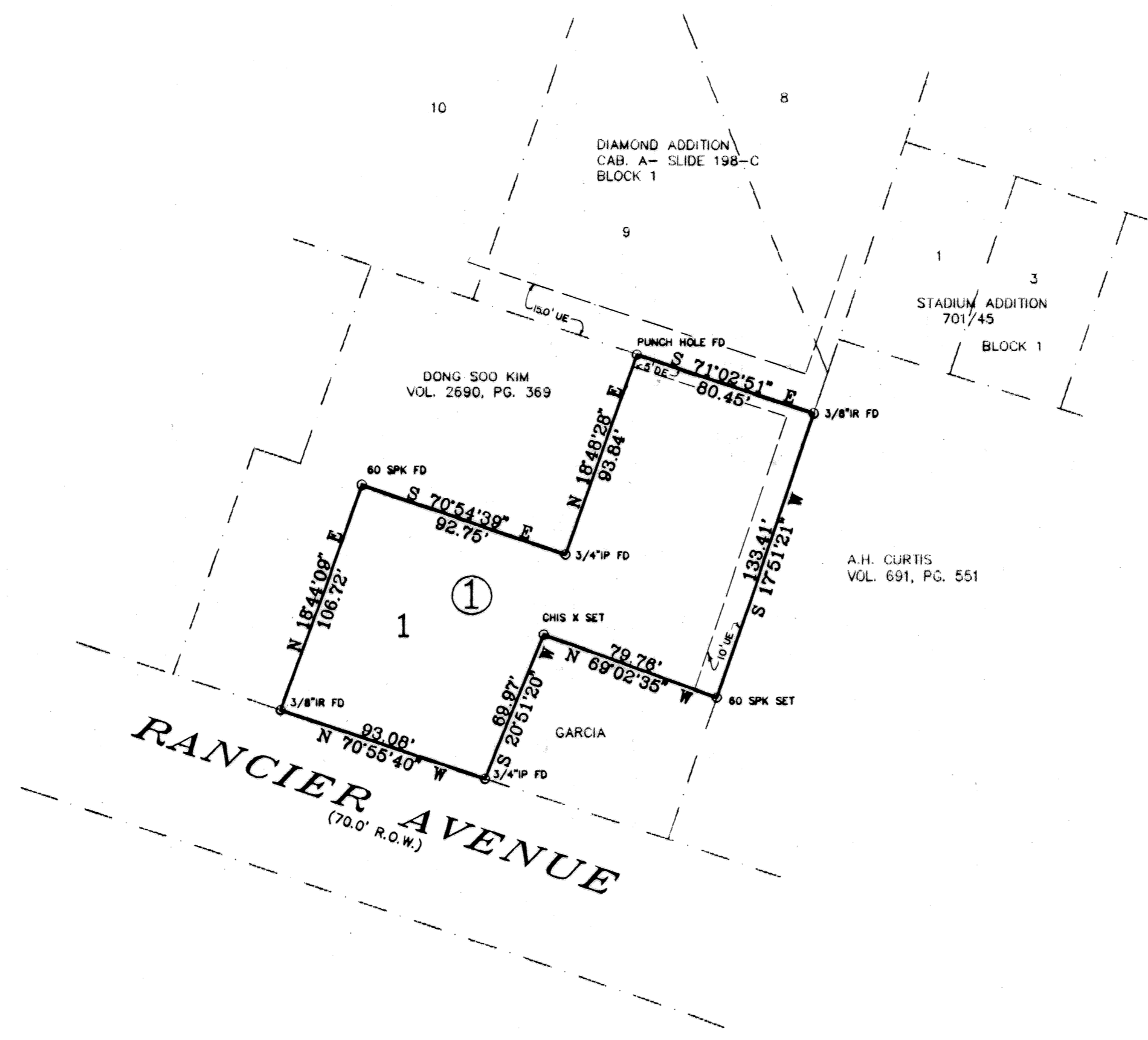
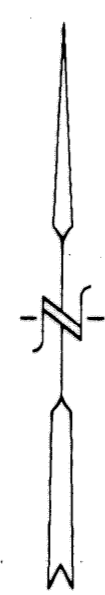

VICINITY MAP  
NOT TO SCALE

REFERENCES:  
4942-A  
3457-B  
539-A

DGN BY SD  
DATE: 1/25/95  
SCALE 1"=50'  
0.477 ACRE  
1-LOT  
1-BLOCK  
(ORE.DWG)  
DRAWING NO.  
11229-D