

KNOW ALL MEN BY THESE PRESENTS, that Metroplex Adventist Hospital, Inc., whose address is 2201 S. Clear Creek Rd., Killeen, Texas 76542, being the sole owner of that certain 16.138 acre tract of land in Bell County, Texas, part of the R. A. McGee Survey, Abstract No. 562, which is more fully described in the dedication of **METROPLEX ADVENTIST HOSPITAL ADDITION** as shown by the plat hereof, attached hereto, and made a part hereof, and approved by the City Council of the City of Killeen, Bell County, Texas, and Metroplex Adventist Hospital, Inc., does hereby adopt said **METROPLEX ADVENTIST HOSPITAL ADDITION**, as an addition to the City of Killeen, Bell County, Texas, and hereby dedicates to said city all streets, avenues, roads, drives and alleys shown on said plat, the same to be used as public thoroughfares and for the installation and maintenance of public utilities when and as authorized by the City of Killeen. The utility easements shown on said plat are dedicated to said city for the installation and maintenance of any and all public utilities, which the city may install or permit to be installed or maintained.

For: Metroplex Adventist Hospital, Inc.
Kenneth A. Finch
Kenneth A. Finch, President & CEO - Metroplex Health Systems

Before me, the undersigned authority, on this day personally appeared Kenneth A. Finch known to me to be the person whose name is subscribed to the foregoing instrument. It has been acknowledged to me that he executed the foregoing instrument as the owner of the property described herein.

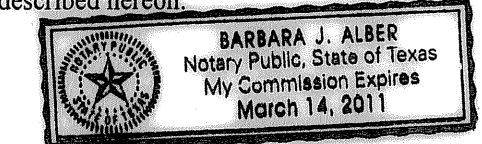

Barbara J. Alber
NOTARY PUBLIC STATE OF TEXAS
My Commission Expires: 3-14-2011

APPROVED this the 14th day of July, 2008, by the Planning and Zoning Commission of the City of Killeen, Bell County, Texas.

John E. Fisher
CHAIRMAN, PLANNING COMMISSION

Ernie Warden
SECRETARY, PLANNING COMMISSION

APPROVED this the 22nd day of July, 2008, by the City Council of the City of Killeen, Bell County, Texas.

Smithy L. Hancock
MAYOR, CITY OF KILLEEN

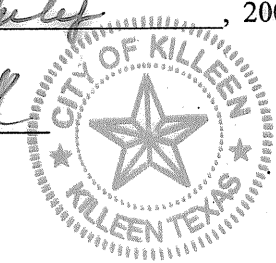

Paul W. Miller
ATTEST: CITY SECRETARY

KNOW ALL MEN BY THESE PRESENTS,
That I, Rex D. Haas, Registered Professional Land Surveyor, do hereby certify that I did prepare this plat from an actual and accurate survey of the land, that the corner monuments shown hereon were properly placed under my personal supervision in accordance with the subdivision regulations of the City of Killeen, Texas, and this subdivision is within the City Limits of Killeen, Texas.

Rex D. Haas
Rex D. Haas
Registered Professional
Land Surveyor, No. 4328

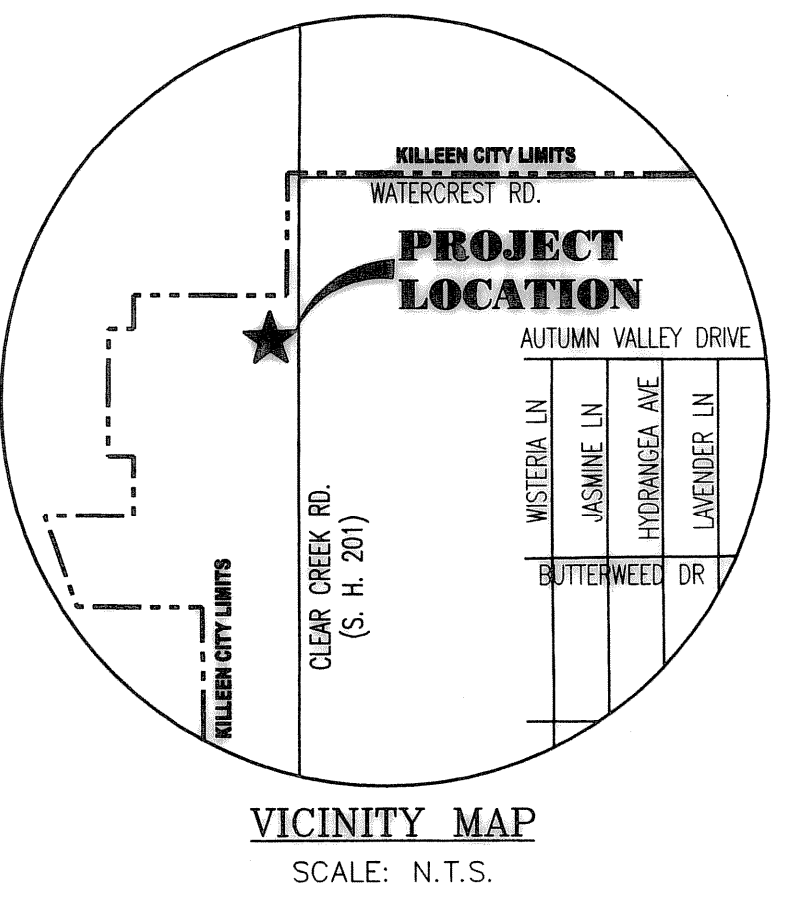
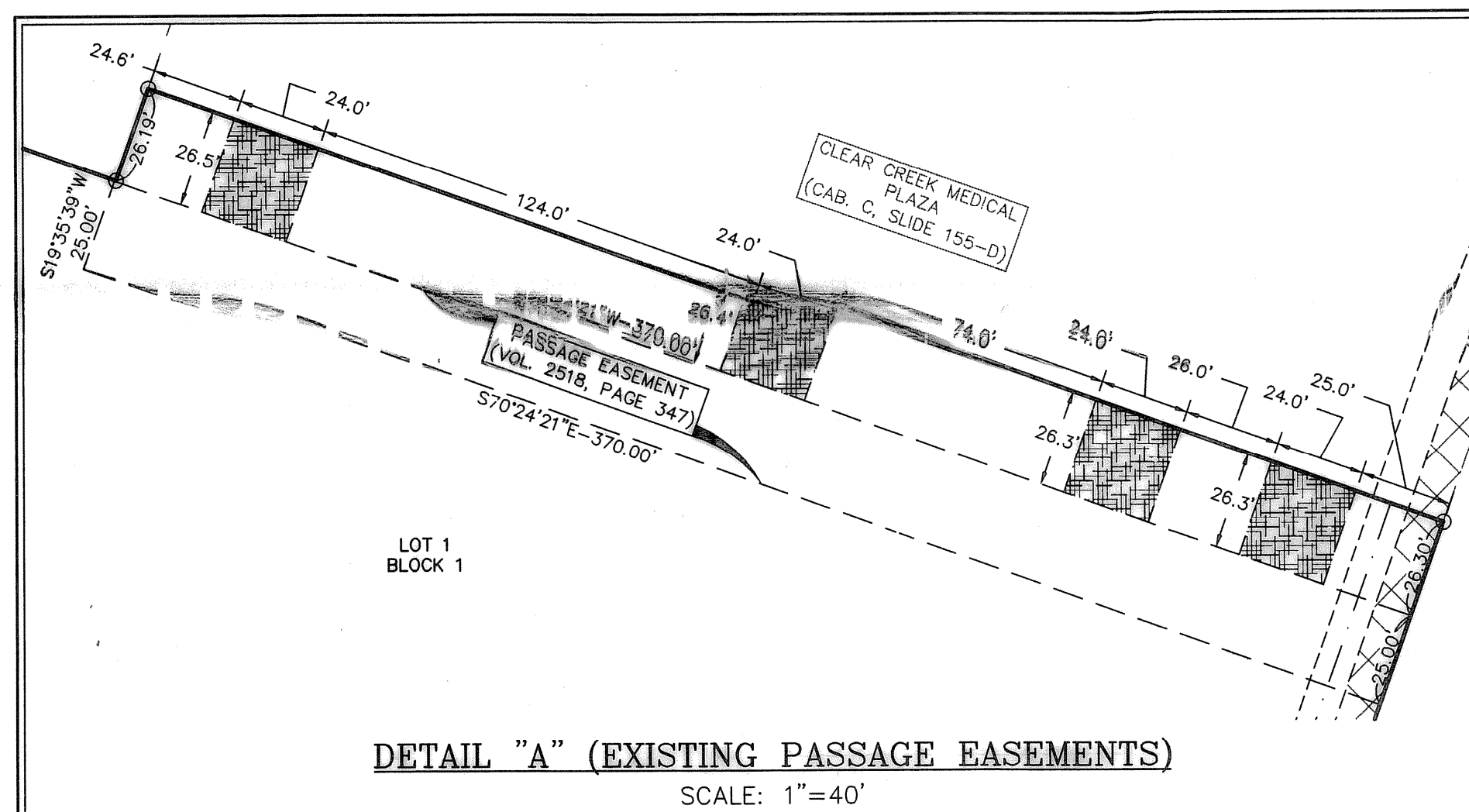
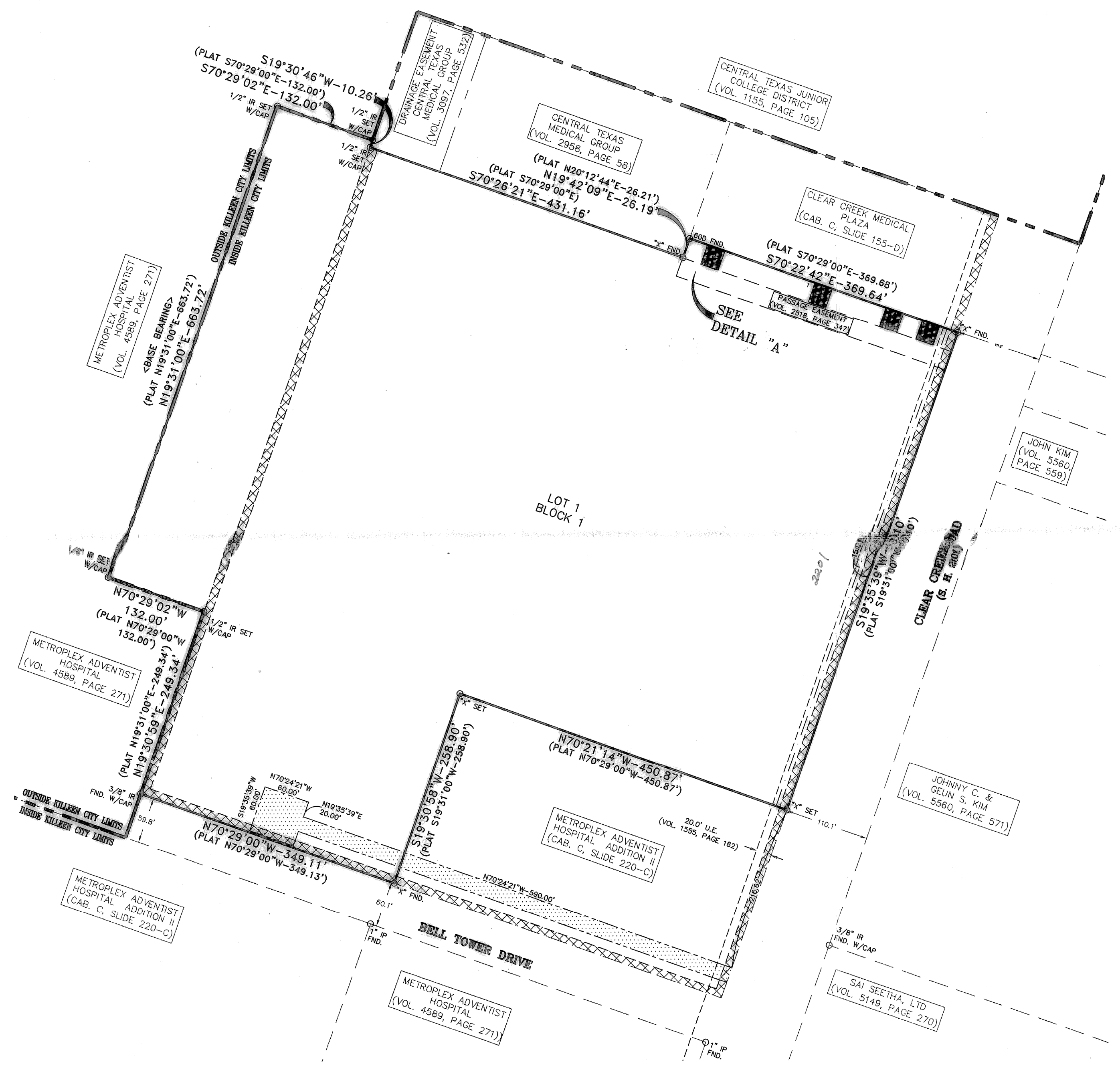
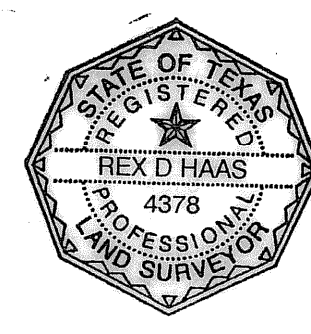

The Bell County Tax Appraisal District, the taxing authority for all entities in Bell County, Texas does hereby certify that there are currently no delinquent taxes due or owing on the property described by this plat.

Dated this 14th day of July, A.D. 2008

BELL COUNTY TAX APPRAISAL DISTRICT
BY: *Henry T. Lewis*

FILED FOR RECORD this 14th day of September, 2008, in Cabinet D, Slide 228-12, Plat Records of Bell County, Texas. Dedication Instrument in Instrument # 2008-00027175, Deed Records of Bell County, Texas.

METROPLEX ADVENTIST HOSPITAL ADDITION

KILLEEN, BELL COUNTY, TEXAS

FINAL PLAT

MITCHELL & ASSOCIATES, INC.
ENGINEERING & SURVEYING
102 N. COLLEGE STREET
KILLEEN, TEXAS 76541
PHONE: (254) 634-5541
FAX: (254) 634-2141



NO.	DATE	REVISIONS
1	7/23/08	CITY OF KILLEEN COMMENTS

SHEET TITLE:

DWG No.	DATE	SCALE	REF.	1 LOT	AREA
08-274-D	MCH/FRB	1"=100'	12809-D	1 BLOCK	16.138 AC.