

FLOODPLAIN NOTE:
BFE=793.0 FFE=794.0

THE MINIMUM FINISHED FLOOR ELEVATION (F.F.E.) AS SHOWN HEREON WAS ESTABLISHED FROM INFORMATION FROM PANEL 480031-0003-C, CITY OF KILLEEN, TEXAS, FLOOD INSURANCE RATE MAP, DATED JUNE 3, 1981 AND INCLUDES 1' FREEBOARD.

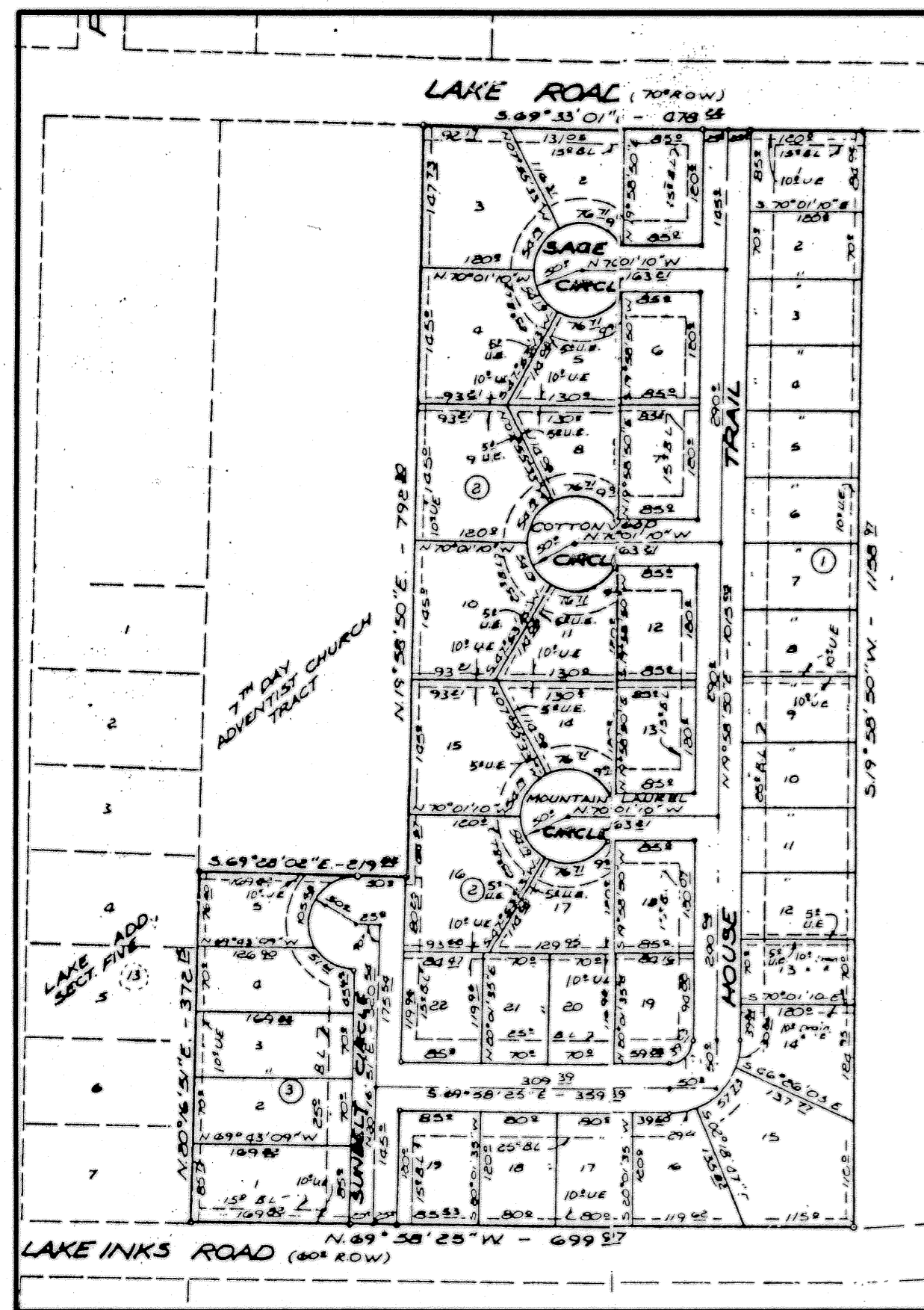

INSET "A"
HOUSE ADDITION
CAB. A, SLIDE 328-C
N.T.S.

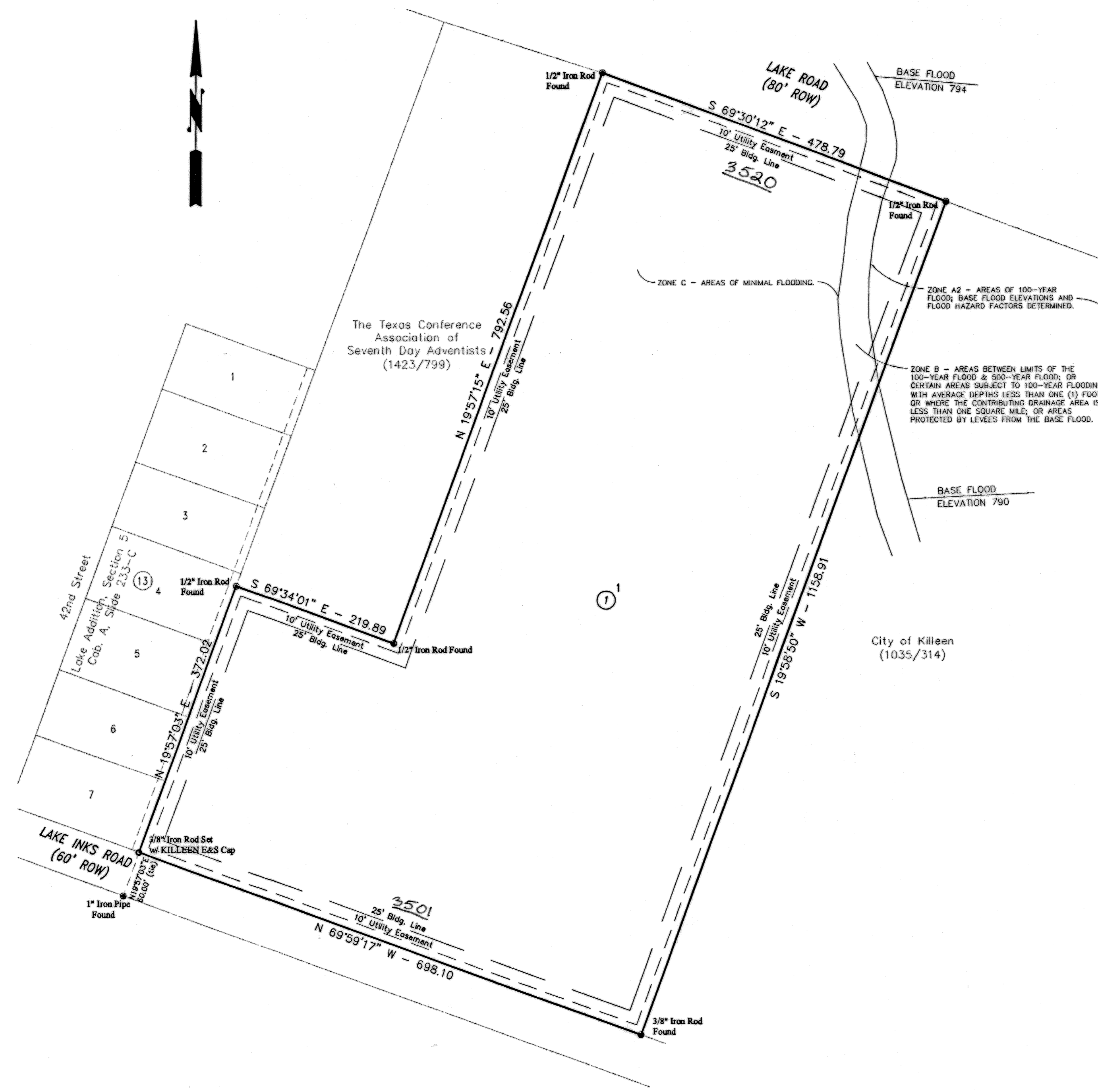

KNOW ALL MEN BY THESE PRESENTS, that Lake Road Cemetery, Inc., whose address is P.O. BOX 32, Killeen, Texas 76540, being the sole owner of that certain 14.627 tract of land in Bell County, Texas, being a replat of House Addition, which is more fully described in the dedication of MEMORIAL ADDITION, as shown by the plat hereof, attached hereto, and made a part hereon, and approved by the City Council of the City of Killeen, Bell County, Texas, does hereby adopt said MEMORIAL ADDITION, as an addition to the City of Killeen, Bell County, Texas, and hereby dedicates to said city all streets, avenues, roads, drives and alleys shown on said plat, the same to be used as public thoroughfares and for the installation and maintenance of public utilities when and as authorized by the City of Killeen. The utility easements shown on said plat are dedicated to said city for installation and maintenance of any and all public utilities which the city may install or permit to be installed or maintained.

Lake Road Cemetery, Inc.

Tim Gaffney
Tim Gaffney

STATE OF TEXAS
COUNTY OF BELL

This instrument was acknowledged before me on the 17th day of March, 2004 by Tim Gaffney.

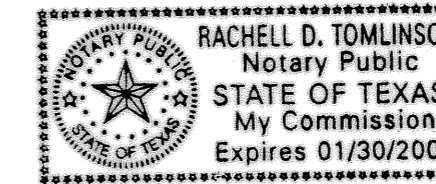

Rachell D. Tomlinson
Rachell D. Tomlinson
NOTARY PUBLIC, STATE OF TEXAS

Approved this 26th day of April, 2004, by the Planning and Zoning Commission of the City of Killeen, Texas.

Sam A. Lee
Chairman, Planning and Zoning Commission

Patricia Smith
Secretary, Planning and Zoning Commission

Approved this 14th day of May, 2004, by the City Council of the City of Killeen, Texas.

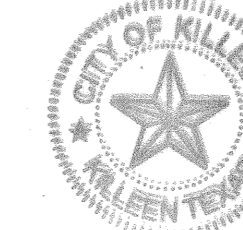

Maurice J. Jones
Mayor

Paula C. Smith
City Secretary

FILED FOR RECORD this 28th day of May, 2004 A.D.

Cabinet C, Slide 391-A, Plat Records of Bell County, Texas.

Dedication Instrument in Volume 5383, Page 491, Deed Records of Bell County, Texas.

KNOW ALL MEN BY THESE PRESENTS:

That I, Michelle E. Lee, a Registered Professional Land Surveyor, do hereby certify that I prepared this plat from an actual and accurate survey of the land and that the perimeter corner monuments shown hereon were properly placed or found under my supervision, in accordance with the Subdivision and Property Development Regulations of the City of Killeen, Texas. This subdivision, MEMORIAL ADDITION, is located within the City Limits of Killeen, Texas.



Michelle E. Lee 4-16-04
Michelle E. Lee, RPLS (TX 5772)

TAX CERTIFICATE

The Bell County Tax Appraisal District, the taxing authority for all entities in Bell County, Texas does hereby certify that there are currently no delinquent taxes due or owing on the property described by this plat.

Dated this 17th day of May, 2004 A.D. Killeen, Bell County, Texas.

BELL COUNTY TAX APPRAISAL DISTRICT

By: *Terry T. Lewis*

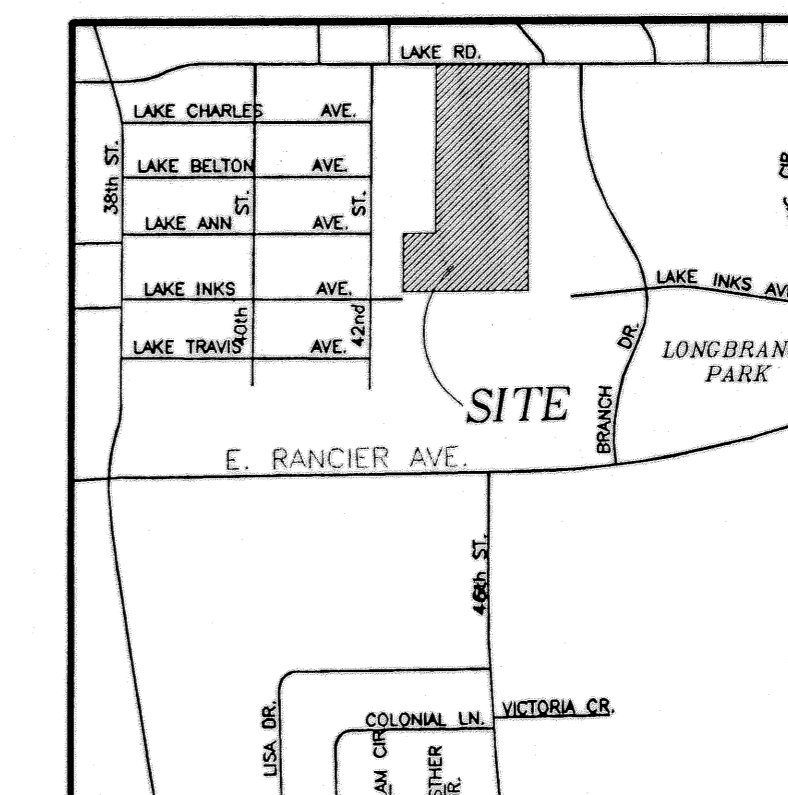

VICINITY MAP
N.T.S.

KILLEEN ENGINEERING & SURVEYING, LTD.
2901 E. Stan Schlueter Loop
Killeen, Texas 76542
(254) 526-3981 (254) 526-4351 Fax

**FINAL PLAT
MEMORIAL ADDITION
BEING A REPLAT OF HOUSE ADDITION
KILLEEN, BELL COUNTY, TEXAS**

Project No.:	2004-003
Acres:	14.627
No. of Lots:	1
Scale:	1" = 100'
Date:	04/16/04
Design By:	MEL/BCC
Sheet No.:	