

SHADY LANE TRAILER PARK

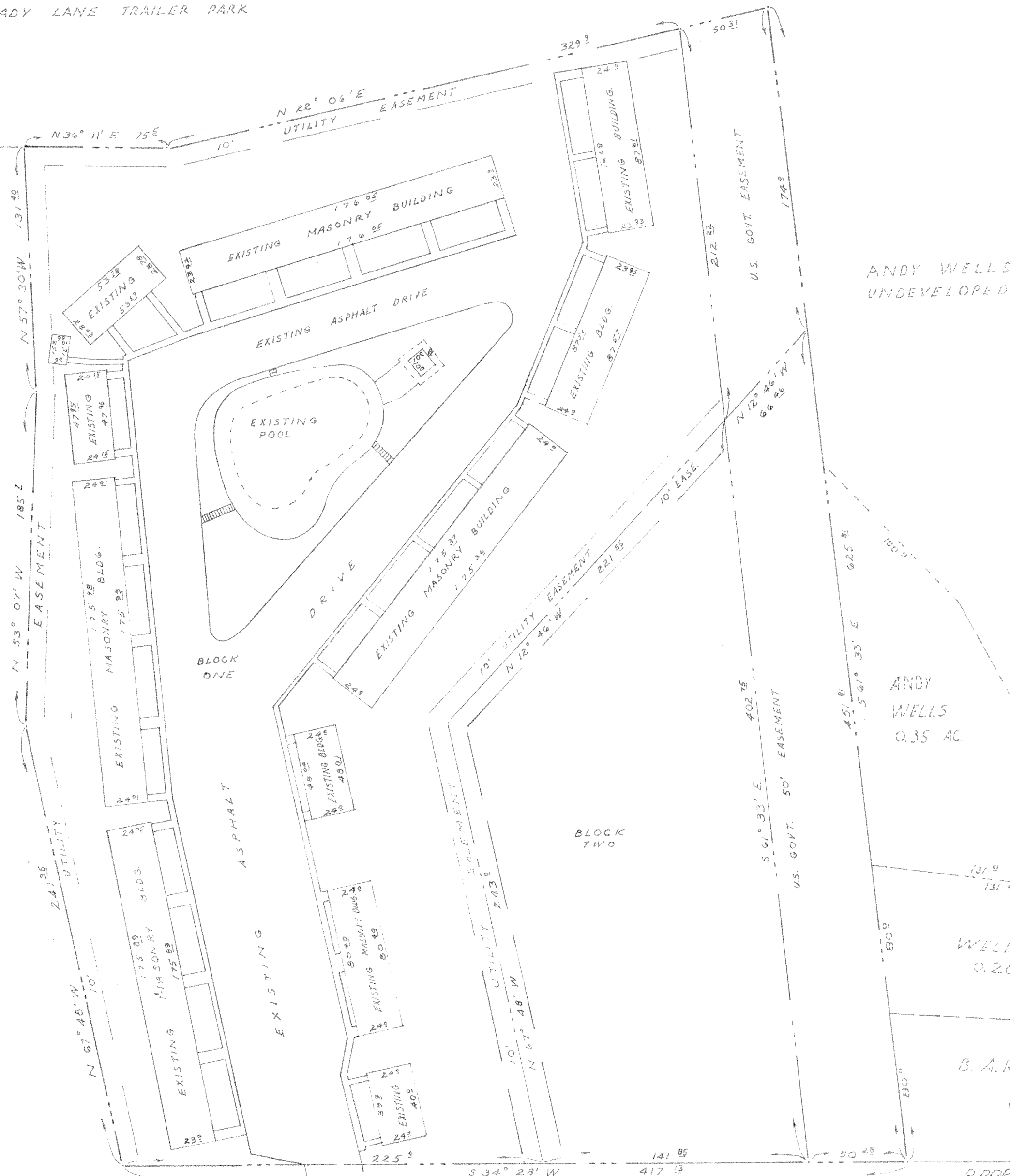
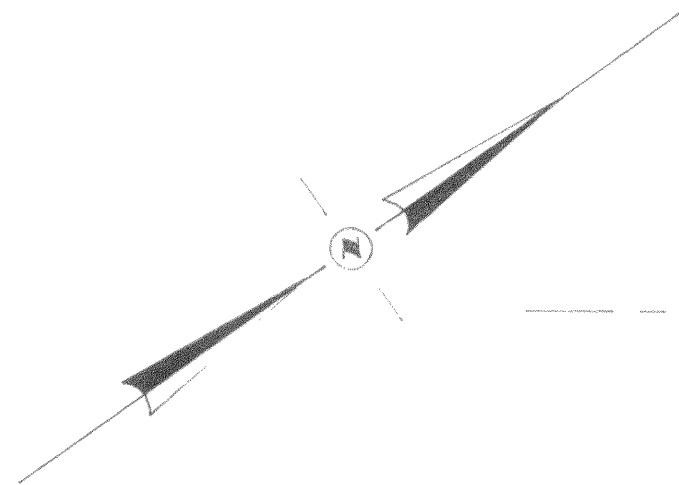

ANDY WELLS UNDEVELOPED

ANDY WELLS UNDEVELOPED

ANDY WELLS 0.35 AC

WELLS 0.26 AC.

B. A. R. CONST. CO. 0.32 AC.

I, Andy Wells, being the owner of the herein described tract, do hereby subdivide said land into lots and blocks to be known as Medallion Sub-division, and we hereby dedicate to the city of Killeen all utility easements shown on said plat, the same to be used for installation and maintenance of any and all public utilities, which said city may elect to install and maintain or permit to be installed and maintained.

Date 11-17-69 Witness [Signature]

Andy Wells

[Signature]
Notary Public

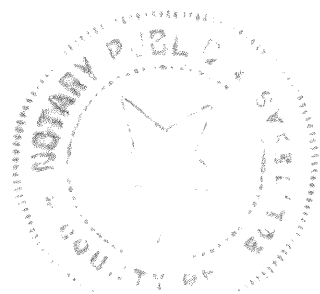

Plat and field notes to a survey of land being out of and a part of that certain tract conveyed to Andy Wells and wife, and Kenneth Wells and wife, by Julius Alexander out of the A. Dickson Survey, Bell County, Texas, being of record in Volume 703, Page 427, Deed Records of Bell County, Texas, and, being more fully described as follows:

BEGINNING at an iron pin in the west margin of F.M. Highway 2410 and the north margin of the U.S. Government 50 Ft. easement, said iron pin bears $S 34^{\circ} 28' W$, 192.2 feet, from the north-east corner of that certain tract described in CORRECTION FIELD NOTES of record in Volume 807, Page 40, Deed Records of Bell County, Texas;

THENCE $S 34^{\circ} 28' W$, along the west margin of F.M. Highway 2410, 417.13 feet, to an iron pin and the southeast corner of this;

THENCE $N 67^{\circ} 48' W$, 241.35 feet, $N 53^{\circ} 07' W$, 185.7 feet, and $N 57^{\circ} 20' W$, 131.40 feet, to an iron pin and the southwest corner of this;

THENCE along the east margin of the Shady Lane Trailer Park tract, $N 36^{\circ} 11' E$, 75.5 feet, and $N 22^{\circ} 06' E$, 329.9 feet, to an iron pin for the northwest corner of this;

THENCE along the north margin of the U.S. Government 50 foot easement, $S 61^{\circ} 33' E$, 625.81 feet, to the place of beginning, containing 5.63 acres of land.

SURVEYED: August 15, 1969

APPROVED; CITY PLANNING COMMISSION

DATE Nov 3, 1969

CHAIRMAN [Signature]

SECRETARY [Signature]

APPROVED; CITY COUNCIL
DATE 11-24-69 MAYOR [Signature]

ATTEST; CITY SECRETARY: [Signature]

FILED FOR RECORD THIS _____ DAY OF _____
19 _____ IN PLAT BOOK _____, PAGE _____
AND DEED RECORD BOOK _____, PAGE _____
DEED RECORDS OF BELL COUNTY, TEXAS.

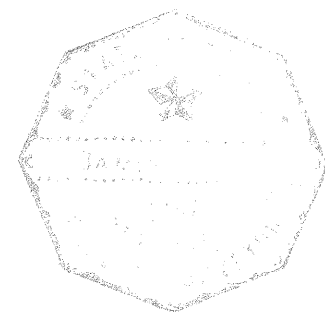

[Signature]
Reg. Public Surveyor

FINAL PLAT		
MEDALLION SUBDIVISION TO THE CITY OF KILLEEN, BELL COUNTY, TEXAS		
FOR ANDY WELLS KILLEEN, TEXAS	SCALE 1" = 50'	DRAWN BY REVISED
JAMES D. LEE KILLEEN, TEXAS	REG. PUBLIC SURVEYOR	
DATE 9-10-69	APPROVED BY	DRAWING NUMBER