

KNOW ALL MEN BY THESE PRESENTS, that Gary and Sandra A. McMichael, whose address is 1115 Dorothy Lane, Barker Heights, Bell County, Texas, being the sole owners of that certain 0.436 acre tract out of the J. S. Wilder Survey Abstract #913, Killeen, Bell County, Texas, which is more fully described as McMichael Addition, Killeen, Bell County, Texas, as shown by the plat hereof, attached hereto, and made a part hereof, and approved by the City Council of the City of Killeen, Bell County, Texas, and Gary and Sandra A. McMichael do hereby adopt said McMichael Addition, Killeen, Bell County, Texas, as an Addition to the City of Killeen, for the purpose of selling lots and blocks of land with reference thereto and for all other purposes do hereby dedicate to the City of Killeen, all streets, avenues, roads, drives and alleys, shown on said plat the same to be used as public thoroughfares for the installation and maintenance of public utilities, when and authorized by the City of Killeen. The utility easements on said plat are dedicated to the City of Killeen for the installation and maintenance of any and all public utilities which the City may install or permit to be installed and maintained.

WITNESS the execution this 17th day of MAY, 1982, A. D.

Gary McMichael
Gary McMichael

Sandra A. McMichael
Sandra A. McMichael

BEFORE ME the undersigned, a Notary Public in and for said County and State, on this day personally appeared Gary McMichael and Sandra A. McMichael known to me to be the persons whose names are subscribed to the foregoing instrument and acknowledged to me that the same was the act of the said Gary and Sandra A. McMichael, and that they executed the same for the purpose and consideration therein expressed.

GIVEN UNDER my hand and seal, this, the 17th day of May, 1982.

Sue Pelgrim
Notary Public in and for Bell County, Texas.

APPROVED this 15th day of June, 1982, by the Planning Commission to the City of Killeen, Bell County, Texas.

Danny McMichael
Chairman, Planning Commission

George M. Stafford
Secretary, Planning Commission

APPROVED this 11th day of June, 1982, by the City Council of the City of Killeen, Bell County, Texas.

D. S. St. John
Mayor pro tem

Orveta Estep
Attest: City Secretary

FILED for record this 11 day of June, 1982, Bell County, Texas, Plat Book 1794, Page 25. CAP. A SLIDE 82-B

KNOW ALL MEN BY THESE PRESENTS, That I, Gale F. Mitchell, Registered Public Surveyor, do hereby certify that I prepared this survey from an actual and accurate survey of the land that the corner monuments shown were properly placed under my personal supervision, in accordance with the subdivision regulation of the City of Killeen, Bell County, Texas, and this subdivision is within the City Limits of Killeen.

Gale F. Mitchell
Registered Public Surveyor, No. 1602

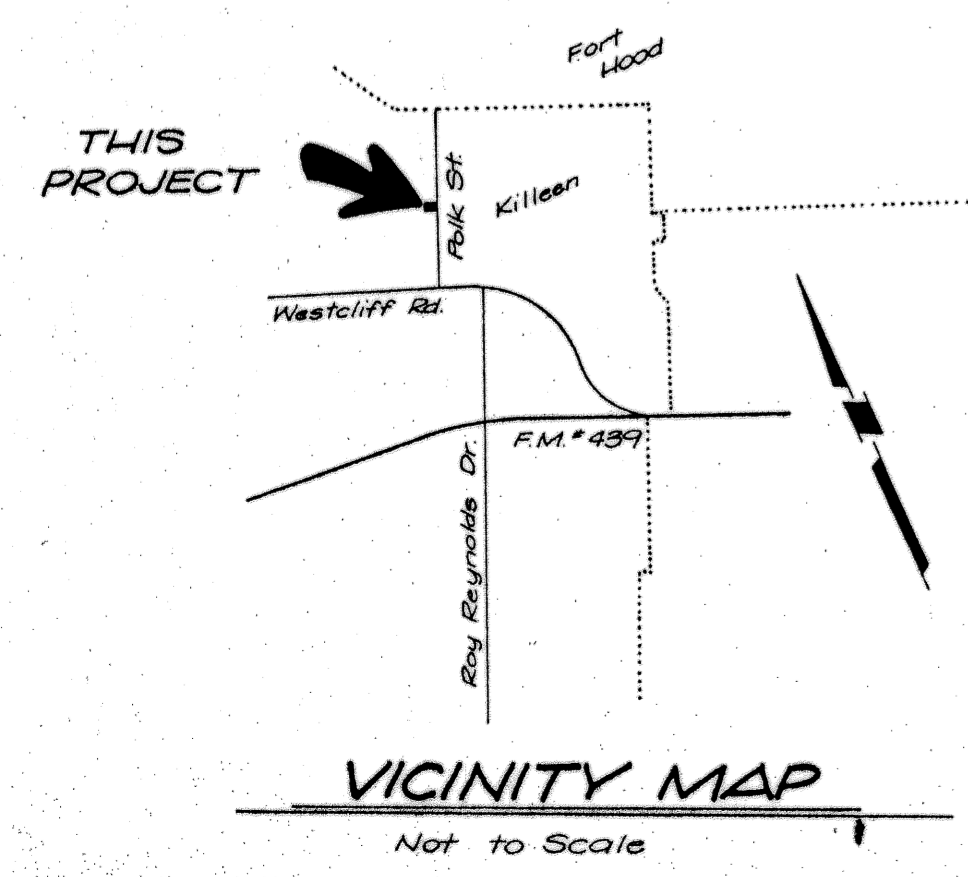
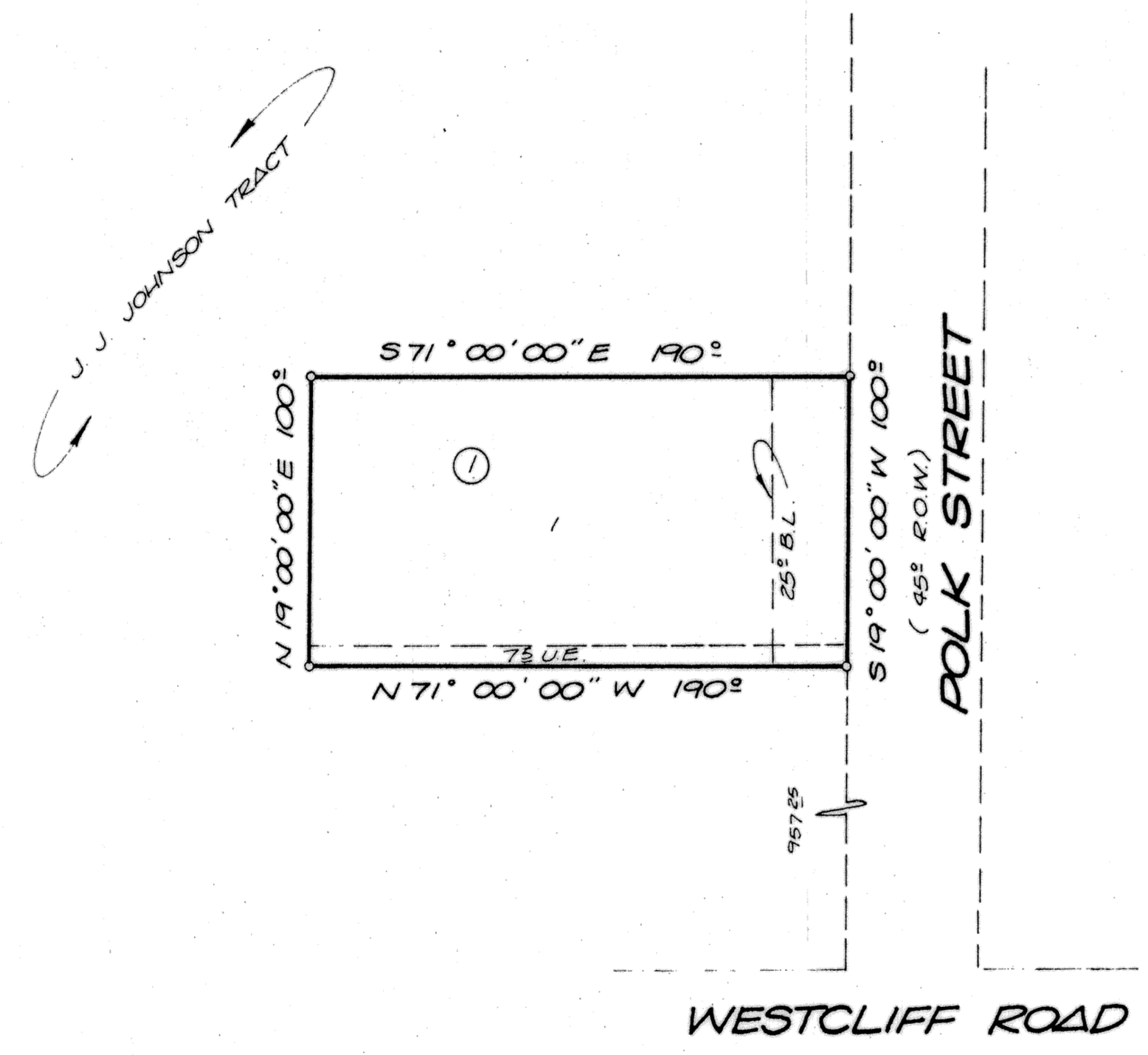

ONE LOT
0.436 ACRES

Final Plat

MEMICHAEL ADDITION
Killeen, Bell County, Tex.

WATWOOD MITCHELL INC. ~ KILLEEN, TEXAS
MAY 11, '82 DWN BH 1" = 50' 1493-D