

\\Server\subdivisions\mcdaniel\mcdaniel.dwg Thu Oct 08 13:19:48 1998 Mitchell & Associates, Inc. (REV)

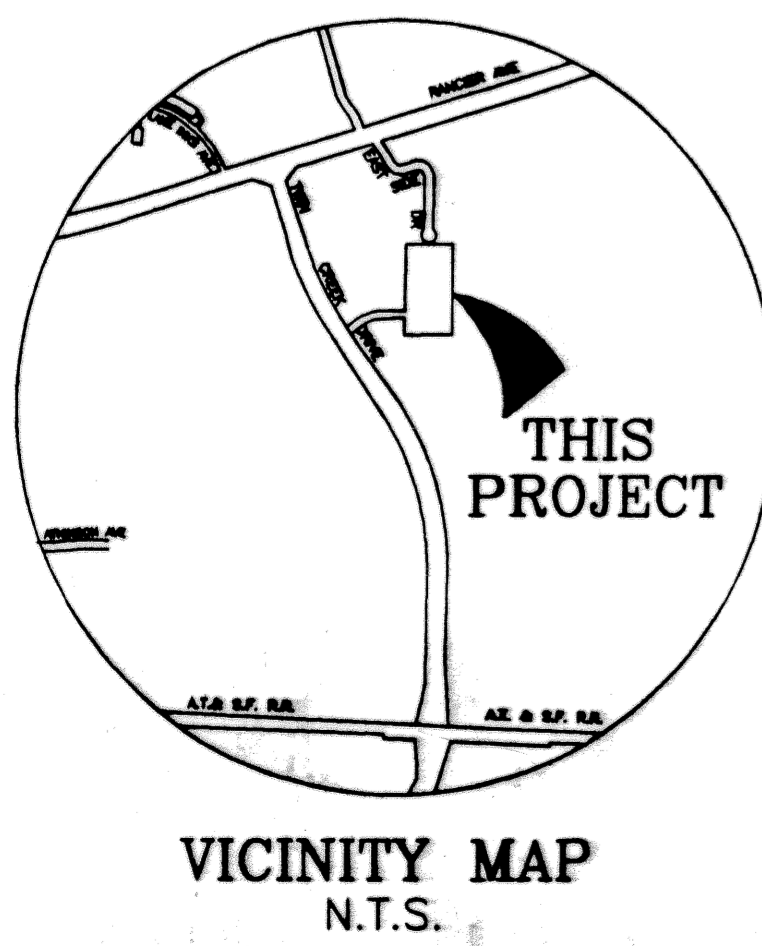

CURVE TABLE						
CURVE	DELTA	RADIUS	ARC	TANGENT	BEARING	CHORD
C1	32°57'44"	139.10	80.03	41.15	N 88°29'08" W	78.93
C2	89°02'21"	25.00	38.85	24.58	N 63°28'33" E	35.06
C3	32°57'44"	164.10	94.41	48.55	N 88°29'08" W	93.11
C4	32°57'44"	114.10	65.64	33.76	N 88°29'08" W	64.74

LINE TABLE		
LINE	LENGTH	BEARING
L1	38.66	S24°42'47"E
L2	30.70	S40°54'13"W
L3	25.41	N39°48'48"W
L4	28.02	N02°00'14"E
L5	34.97	S82°55'26"W
L6	25.00	S51°15'21"E

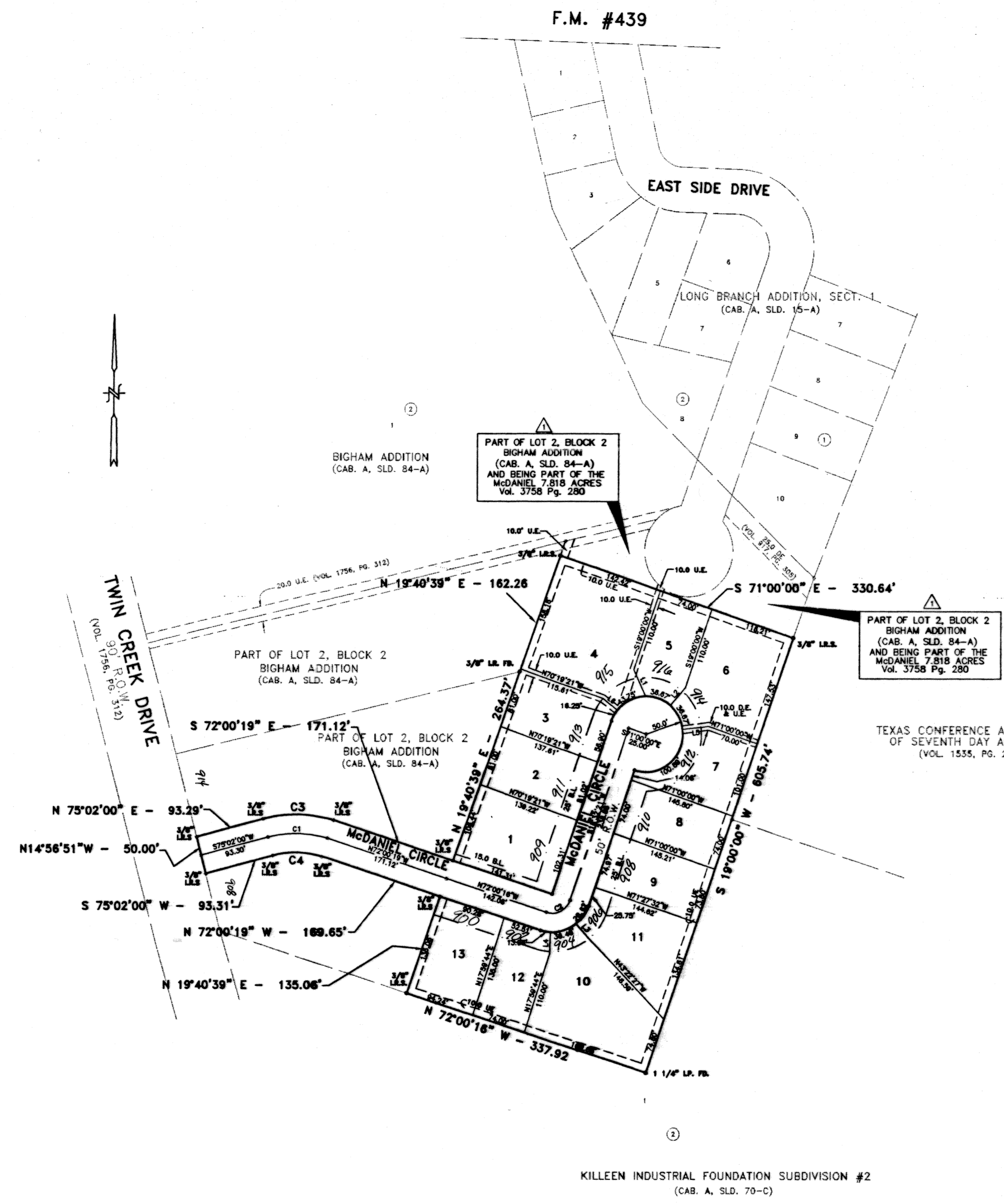

KNOW ALL MEN BY THESE PRESENTS, that Clark McDaniel, whose address is P.O. Box 60, Moody, Texas, 76557, being the sole owner of that certain 5.065 acre tract of land in Bell County, Texas, part of the J.S. Wilder Survey, Abstract No. 912, which is more fully described in the dedication of McDaniel Addition, Replat Of A Part Of Lot 2, Block 2, Bigham Addition as shown by the plat hereof, attached hereto, and made a part hereon, and approved by the City Council of the City of Killeen, Bell County, Texas, and Clark McDaniel, does hereby adopt said McDaniel Addition, Replat Of A Part Of Lot 2, Block 2, Bigham Addition, as an addition to the City of Killeen, Bell County, Texas, and hereby dedicates to said city all streets, avenues, roads, drives and alleys shown on said plat, the same to be used as public thoroughfares and for the installation and maintenance of public utilities when and as authorized by the City of Killeen. The utility easements shown on said plat are dedicated to said city for the installation and maintenance of any and all public utilities, which the city may install or permit to be installed or maintained.

Clark McDaniel
Clark McDaniel

STATE OF TEXAS
COUNTY OF BELL

This instrument was acknowledged before me on the 24th day of August, 1998, by Clark McDaniel.

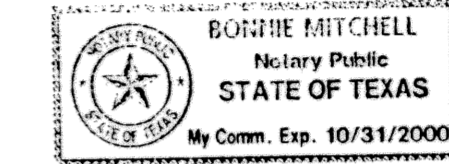

Bonnie Mitchell
NOTARY PUBLIC STATE OF TEXAS

APPROVED this the 13 day of OCTOBER, 1998 A.D., by the Planning and Zoning Commission of the City of Killeen, Bell County, Texas.

James K. O'Connell
CHAIRMAN, PLANNING COMMISSION

Michael D. Thomas
SECRETARY, PLANNING COMMISSION

APPROVED this the 27 day of OCTOBER, 1998 A.D., by the City Council of the City of Killeen, Bell County, Texas.

John J. Smith
MAYOR, CITY OF KILLEEN

Paul C. Smith
ATTEST, CITY SECRETARY

FILED FOR RECORD this 11 day of FEBRUARY, 1999 A.D., in Cabinet C, Slide 157 D, Plat Records of Bell County, Texas. VOL. 3948 PAGE 333

KNOW ALL MEN BY THESE PRESENTS,

That I, Gale E. Mitchell, Registered Professional Land Surveyor, does hereby certify that I did prepare this plat from an actual and accurate survey of the land, that the corner monuments shown hereon were properly placed under my personal supervision in accordance with the subdivision regulations of the City of Killeen, Texas, and this subdivision is within the City Limits of Killeen, Texas.



Gale E. Mitchell
Gale E. Mitchell
Registered Professional
Land Surveyor, No. 1602

FINAL PLAT

MCDANIEL ADDITION
BEING A REPLAT OF A PART OF LOT 2, BLOCK 2
BIGHAM ADDITION
KILLEEN, BELL COUNTY, TEXAS

MITCHELL & ASSOCIATES, INC.
ENGINEERING & SURVEYING
KILLEEN, TEXAS

DWG No.	12694-D	DATE	9-25-98	SCALE	1"=100'	ACRES	5.065	GILLET	CLARK MCDANIEL
DESIGNED BY	REA	DRAWN BY	1152/53	DATE	9-25-98	SCALE	1"=100'	ACRES	5.065