

SCALE: 1"=50'

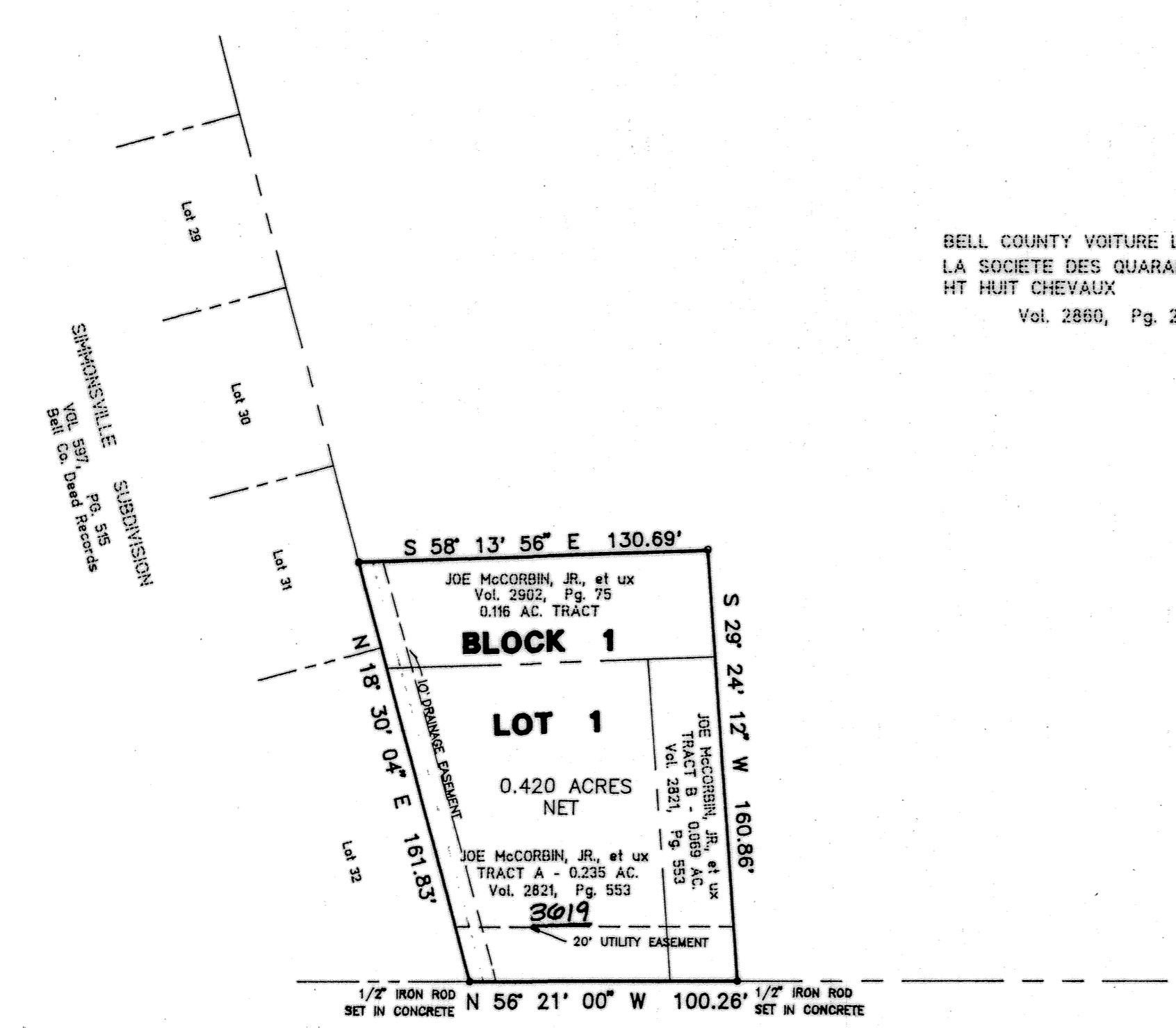

BELL COUNTY VOITURE LOCALE 377,
LA SOCIETE DES QUARANTE HOMMES
HT HUTT CHEVAUX
Vol. 2860, Pg. 216

U. S. HIGHWAY 190
(Business Route)

NOTE:
IRON RODS FOUND AT EACH CORNER
UNLESS OTHERWISE NOTED.

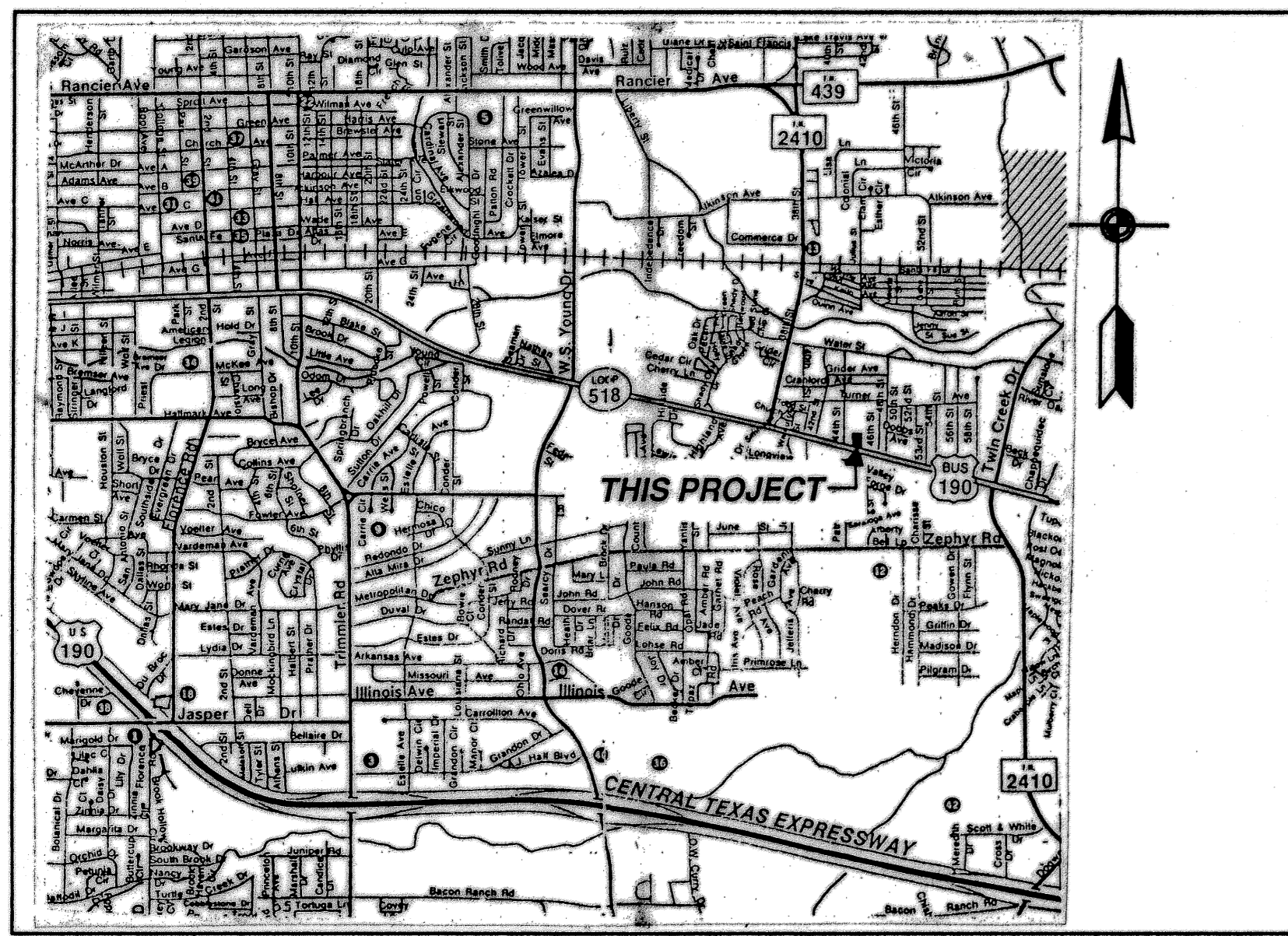

VICINITY MAP
NTS

KNOW ALL MEN BY THESE PRESENTS, that Joe McCorbin Jr. whose address is 2514 Grasslands Drive Killeen, Texas, 76542, being the sole owner of that certain 0.420 acre tract out of the A. Dickson Survey, Abstract No. 266, Bell County, Texas, which is more fully described in the Dedication of McCorbin ADDITION, as shown by the plat hereof, attached hereto, and made, a part hereon, and approved by the City Planning Commission of the City of Killeen, Bell County, Texas, and JOE McCORBIN JR., do hereby adopt said McCORBIN ADDITION, as an addition to the City of Killeen, Bell County, Texas, and hereby dedicate to said City all streets, avenues, roads, drives and alleys shown on said plat, the same to be used as public utilities when and as authorized by the City of Killeen. The utility easements shown on said plat are dedicated to said City for the installation and maintenance of any and all public utilities, which the City may install or permit to be installed or maintained.

Joe McCorbin Jr.
JOE McCORBIN JR.

BEFORE ME, the undersigned, a Notary Public in and for said County and State, on this day personally appeared Joe McCorbin JR. known to me to be the persons whose names are subscribed to the foregoing instrument and acknowledged to me that the same was the act of said JOE McCORBIN JR. and that he executed the same for the purpose and consideration therein expressed.

GIVEN UNDER MY HAND AND SEAL OF OFFICE, THIS 4th DAY OF May, 1992³

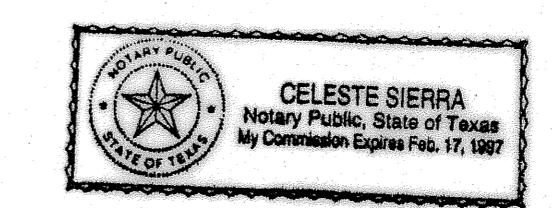

Celeste Sierra
NOTARY FOR STATE OF TEXAS

APPROVED this the 26th day of April, 1992³, by the Planning Commission of the City of Killeen, Bell County, Texas.

Harold Miller
CHAIRMAN, PLANNING COMMISSION

Jennie J. Johnson
SECRETARY, PLANNING COMMISSION

FILED for record this 6th day of MAY, 19 93, in Cabinet B, Slide 216-A, Plat Records of Bell County, Texas.

KNOW ALL MEN BY THESE PRESENTS,

That I, Charles C. Lucko, Registered Professional Land Surveyor, do hereby certify that I did prepare this plot from an actual and accurate survey of the land, the corner monuments shown thereon were properly placed under my personal supervision in accordance with the subdivision regulations of the City of Killeen, Texas, and this subdivision is within the City Limits of Killeen, Texas.

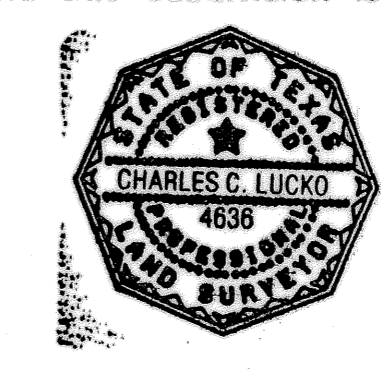

Charles C. Lucko 4-28-93
Charles C. Lucko
Registered Professional Land Surveyor
No. 4636

1 LOT
0.420 ACRES TOTAL
LESS 0.000 ACRES FOR ROW
NET: 0.42 ACRES

REVISIONS:

FINAL PLAT
McCORBIN ADDITION
KILLEEN, BELL COUNTY, TEXAS

ALL COUNTY SURVEYING
420 GREENVIEW DRIVE SUITE 100
(817) 774-9111

Project No. 93-1959
Date: 04-16-93
Drawn By: W.J.B.
Checked By: C.L.
Filename:
93-1959D