

VICINITY MAP  
N.T.S.

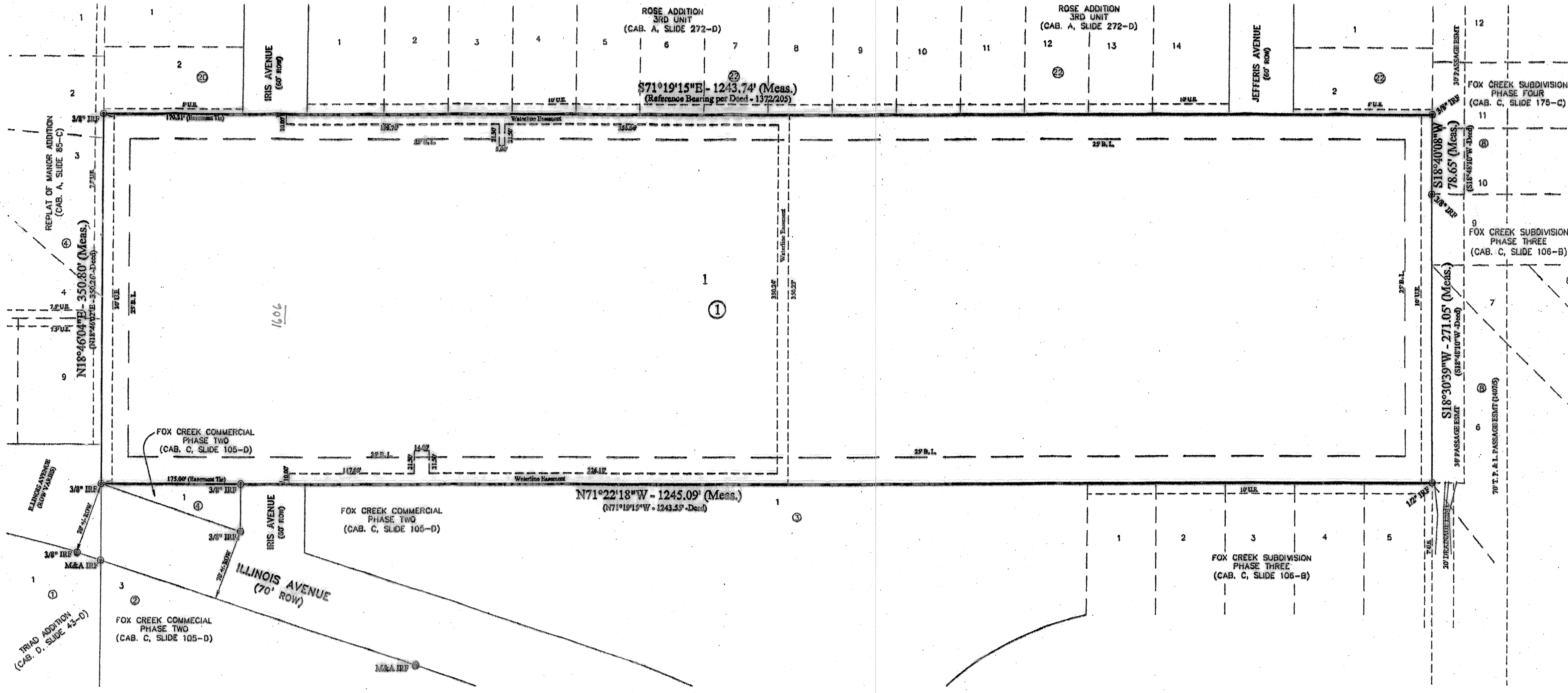

FINAL PLAT

MARLBORO HEIGHTS MISSIONARY  
BAPTIST CHURCH ADDITION

KILLEEN ENGINEERING  
& SURVEYING, LTD.

2901 E. Stan Schlueter Loop  
Killeen, Texas 76542  
(254) 526-3981 (254) 526-4351 Fax

KILLEEN, BELL COUNTY, TEXAS

KNOW ALL MEN BY THESE PRESENTS, that Marlboro Heights Missionary Baptist Church, whose address is 800 Rev. R.A. Abercrombie Rd., Killeen, Texas 76543, being the sole owner of that 10.005 acre tract of land in Bell County, Texas, part of the William H. Cole Survey, Abstract No. 150, which is more fully described in the dedication of MARLBORO HEIGHTS MISSIONARY BAPTIST CHURCH ADDITION, as shown by the plat hereof, attached hereto, and made a part hereof, and approved by the City Council of the City of Killeen, Bell County, Texas, does hereby adopt said MARLBORO HEIGHTS MISSIONARY BAPTIST CHURCH ADDITION, as an addition to the City of Killeen, Bell County, Texas, and hereby dedicates to said city all streets, avenues, roads, drives and alleys shown on said plat, the same to be used as public thoroughfares and for the installation and maintenance of public utilities when and as authorized by the City of Killeen. The utility easements shown on said plat are dedicated to said city for installation and maintenance of any and all public utilities which the city may install or permit to be installed or maintained.

For: Marlboro Heights Missionary Baptist Church

*Dr. Shaun L. Moton*  
Dr. Shaun L. Moton, Pastor

STATE OF TEXAS  
COUNTY OF BELL

This instrument was acknowledged before me on the 30 day of May, 2008, by Dr. Shaun L. Moton.

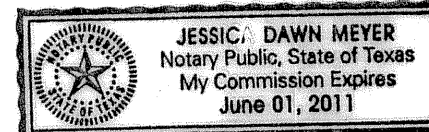

*Jessica Dawn Meyer*  
Notary Public, State of Texas

Approved this 9th day of June, 2008, by the Planning and Zoning Commission of the City of Killeen, Texas.

*Shawn F. ...*  
Chairman, Planning and Zoning Commission  
*Fred ...*  
Secretary, Planning and Zoning Commission

Approved this 24th day of June, 2008, by the City Council of the City of Killeen, Texas.



*Simothy L. Hancock*  
Mayor  
*Paul W. ...*  
City Secretary

FILED FOR RECORD this 18th day of July, 2008 A.D.

Cabinet D, Slide 233-C, Plat Records of Bell County, Texas.

Dedication Instrument in Instrument No. 2008-00029994, Deed Records of Bell County, Texas.

KNOW ALL MEN BY THESE PRESENTS:

That I, Michael D. Brannon, a Registered Professional Land Surveyor, do hereby certify that I prepared this plat from an actual and accurate survey of the land and that the perimeter corner monuments shown hereon were properly placed or found under my personal supervision, in accordance with the Subdivision Regulations of the City of Killeen, Texas. This subdivision, MARLBORO HEIGHTS MISSIONARY BAPTIST CHURCH ADDITION, is located within the City Limits of Killeen, Texas.



*Michael D. Brannon* 05/30/08  
Michael D. Brannon, RPLS (TX 2132)

TAX CERTIFICATE

The Bell County Tax Appraisal District, the taxing authority for all entities in Bell County, Texas does hereby certify that there are currently no delinquent taxes due or owing on the property described by this plat.

Dated this 16th day of June, 2008 A.D.

BELL COUNTY TAX APPRAISAL DISTRICT

By: *Terry T. Lewis*

Project No.:	2007-089
Acres:	10.005
No. of Lots:	1
Scale:	1" = 60'
Date:	05/30/08
Design By:	MDB/JH
Sheet No.:	1 OF 1