

BENCH MARK  
R.I.C. SPIKE IN POLE  
ELEV. 882.25

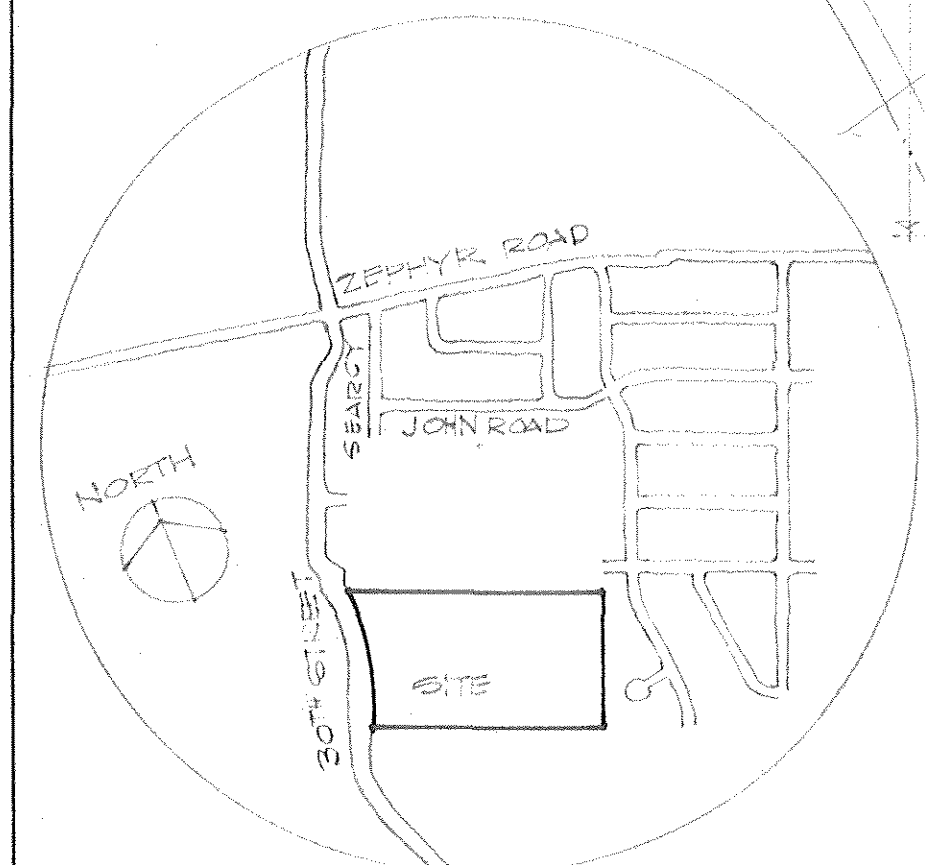

**LIST OF DRAWINGS**

**ARCHITECTURAL**

- A-1 SITE PLAN
- A-2 FLOOR PLAN - 1/16"
- A-3 FLOOR PLAN - UNIT 1
- A-4 FLOOR PLAN - UNIT 2
- A-5 FLOOR PLAN - UNIT 3
- A-6 FLOOR PLAN - UNIT 4
- A-7 EXTERIOR ELEVATIONS
- A-8 WALL SECTIONS
- A-9 WALL SECTIONS
- A-10 ROOM FINISH SCHEDULE
- A-11 DOOR & WINDOW SCHEDULES
- A-12 LIBRARY - AUDIO - VISUAL
- A-13 HOME EDUCATION
- A-14 SCIENCE
- A-15 DRESSING ROOMS
- A-16 KITCHEN
- A-17 REFLECTED CEILING PLAN
- A-18 ROOF PLAN
- A-19 DETAILS FOR ALTERNATES 1&2

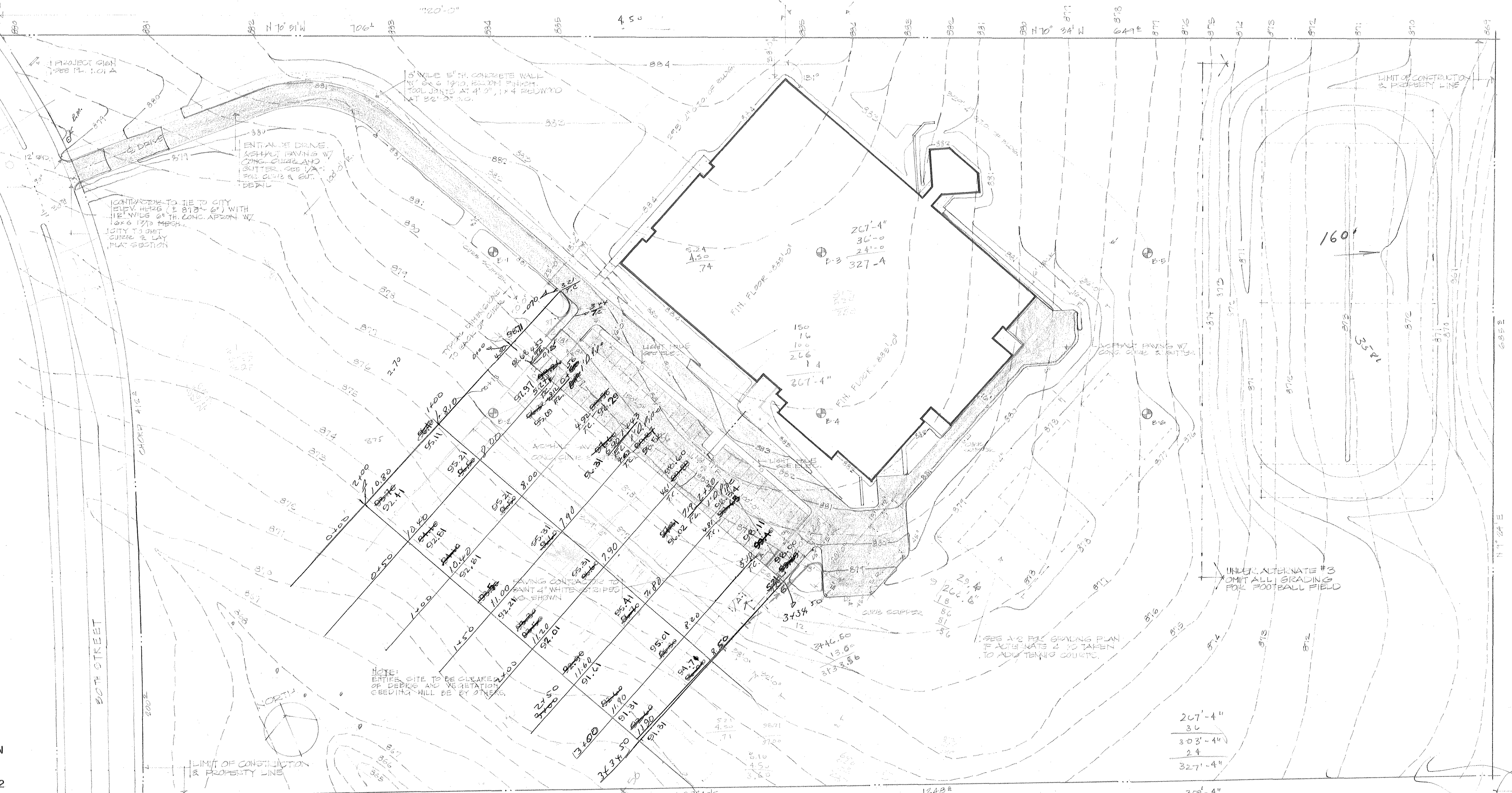

**STRUCTURAL**

- S-1 FOUNDATION PLAN - UNIT 1
- S-2 FOUNDATION PLAN - UNIT 2
- S-3 FOUNDATION PLAN - UNIT 3
- S-4 FOUNDATION PLAN - UNIT 4
- S-5 ROOF FRAMING PLAN - UNIT 1
- S-6 ROOF FRAMING PLAN - UNIT 2
- S-7 ROOF FRAMING PLAN - UNIT 3
- S-8 ROOF FRAMING PLAN - UNIT 4
- S-9 COLUMN SCHEDULE & DETAILS
- S-10 DETAILS FOR ALTERNATES 1&2

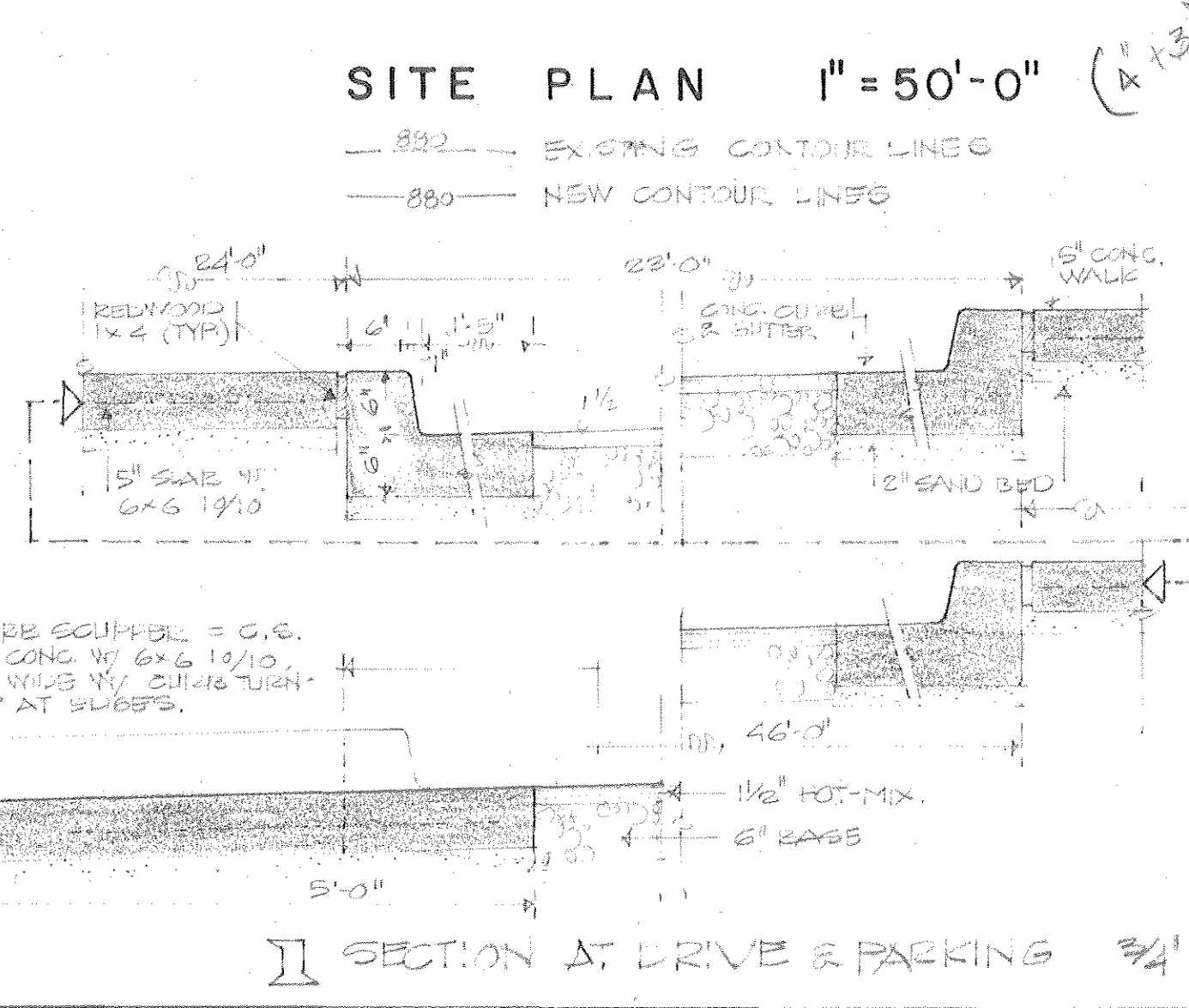

**SITE PLAN 1"=50'-0"**

— 882 — EXISTING CONTOUR LINES  
— 880 — NEW CONTOUR LINES

1	2	3	4	5	6
BROWN SILTY CLAY, COARSE GRAVEL TAN CLAYEY SILT, CALCAREOUS	BROWN CLAY WITH COARSE GRAVEL TAN CALCAREOUS SILT	BROWN SILTY CLAY	BROWN & TAN CLAYEY SILT, CALCAREOUS	BROWN CLAY, COARSE GRAVEL	BROWN CLAY
TAN GRAVELLY SILT	HEATHERED NODULAR LIMESTONE LAYERS ALTERNATING WITH TAN CLAY LAYERS	SILTY SMALL GRAVEL TAN CALCAREOUS SILT, CLAYEY	TAN & GRAY CALCAREOUS CLAY	TAN GRAVELLY SILT, CALCAREOUS	TAN GRAVELLY SILT — CLAYEY BELOW 8'
HEATHERED NODULAR LIMESTONE LAYERS ALTERNATING WITH VERY STIFF CALCAREOUS CLAY LAYERS	TAN SANDY CLAY	TAN NODULAR LIMESTONE LAYERS ALTERNATING WITH TAN CLAY LAYERS	LIMESTONE, NODULAR, FOSSIL-BEARING, ALTERNATING WITH TAN CLAY LAYERS	TAN & GRAY CALCAREOUS CLAY	TAN NODULAR LIMESTONE LAYERS ALTERNATING WITH TAN CLAY LAYERS
BORE LOG DISCONTINUED @ 10'	BORE LOG DISCONTINUED @ 10'	BORE LOG DISCONTINUED @ 10'	BORE LOG DISCONTINUED @ 10'	BORE LOG DISCONTINUED @ 10'	BORE LOG DISCONTINUED @ 10'

**LOG OF BORINGS**

BARNES, LANDES, GOODMAN & YOUNGBLOOD  
259 HANCOCK CENTER - AUSTIN, TEXAS 78701  
5-7-70 *Shirley Brown*  
7-7-70 *Reed Collier*  
2-8-70 B.A.R. Covert - *Arnold Wells*

1700 S. W.S. Young  
Minor Middle School  
Loc. D-3

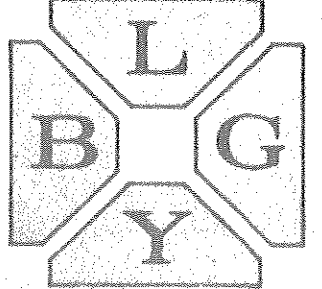

office of  
**BARNES LANDES GOODMAN YOUNGBLOOD**  
architects engineers planners 259 hancock center austin texas

AIA

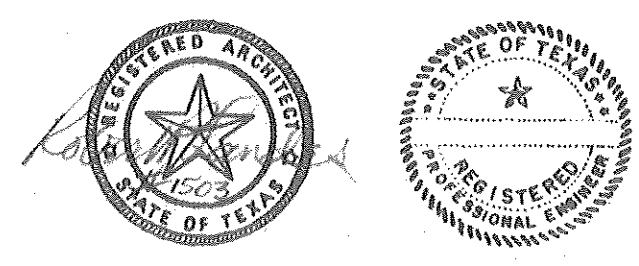

**JUNIOR HIGH SCHOOL**  
KILLEEN INDEPENDENT SCHOOL DISTRICT  
KILLEEN, TEXAS

DATE 1 DEC 69  
JOB NO 409  
DRAWN J.E.R., J.M.C.  
CHECKED J.E.R.  
REVISED

sheet  
**A - 1**  
of 19



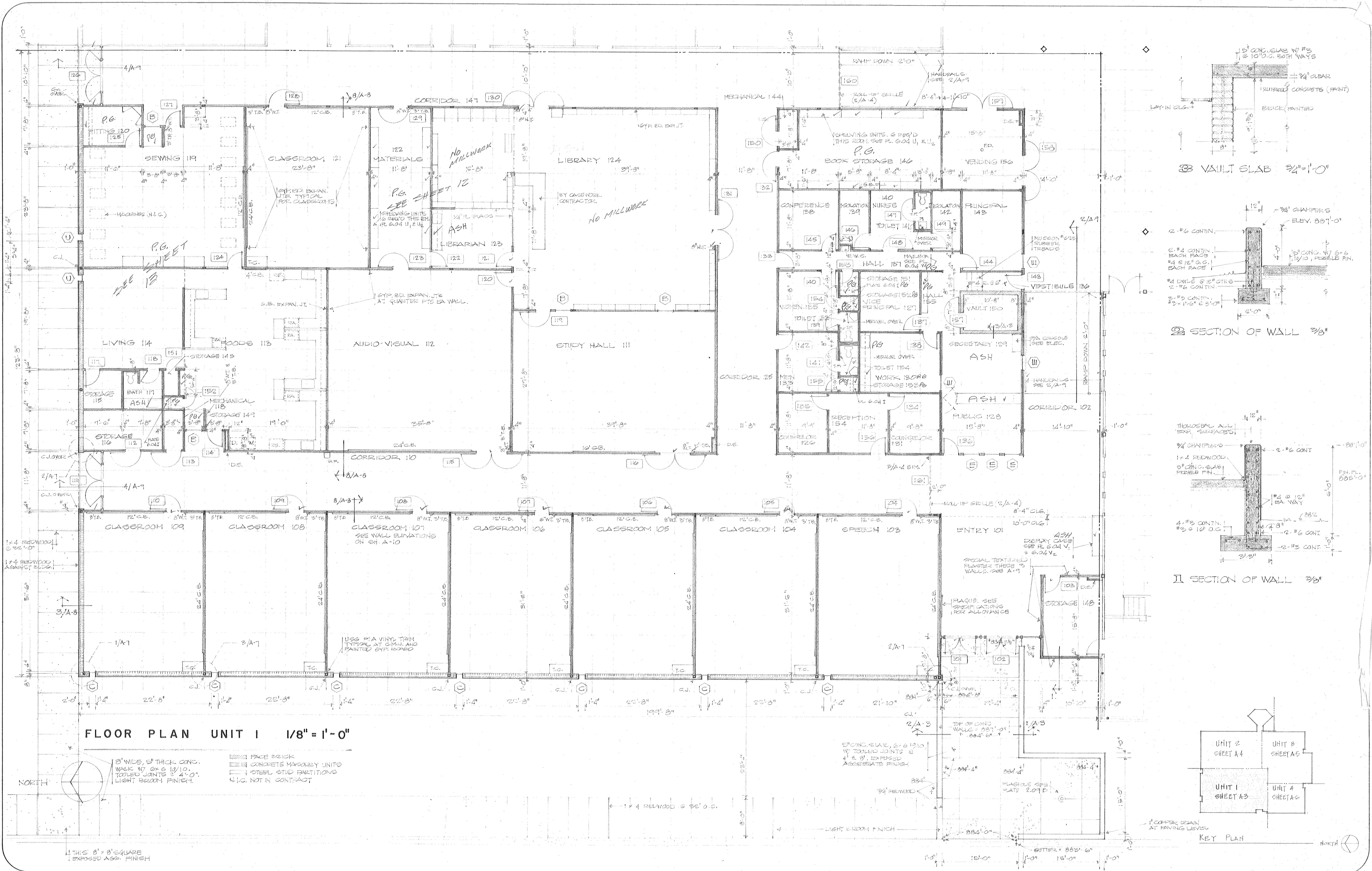

FLOOR PLAN UNIT I 1/8" = 1'-0"

3" WIDE, 5" THICK CONG. WALK W/ 6x6 10/10. TOLLEO JOINTS @ 4'-0". LIGHT BROWN FINISH.

FACE BRICK  
CONCRETE MASONRY UNITS  
STEEL STUD PARTITIONS  
N.C. NOT IN CONTRACT

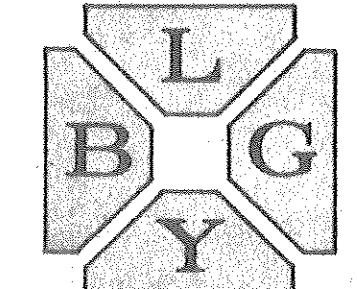
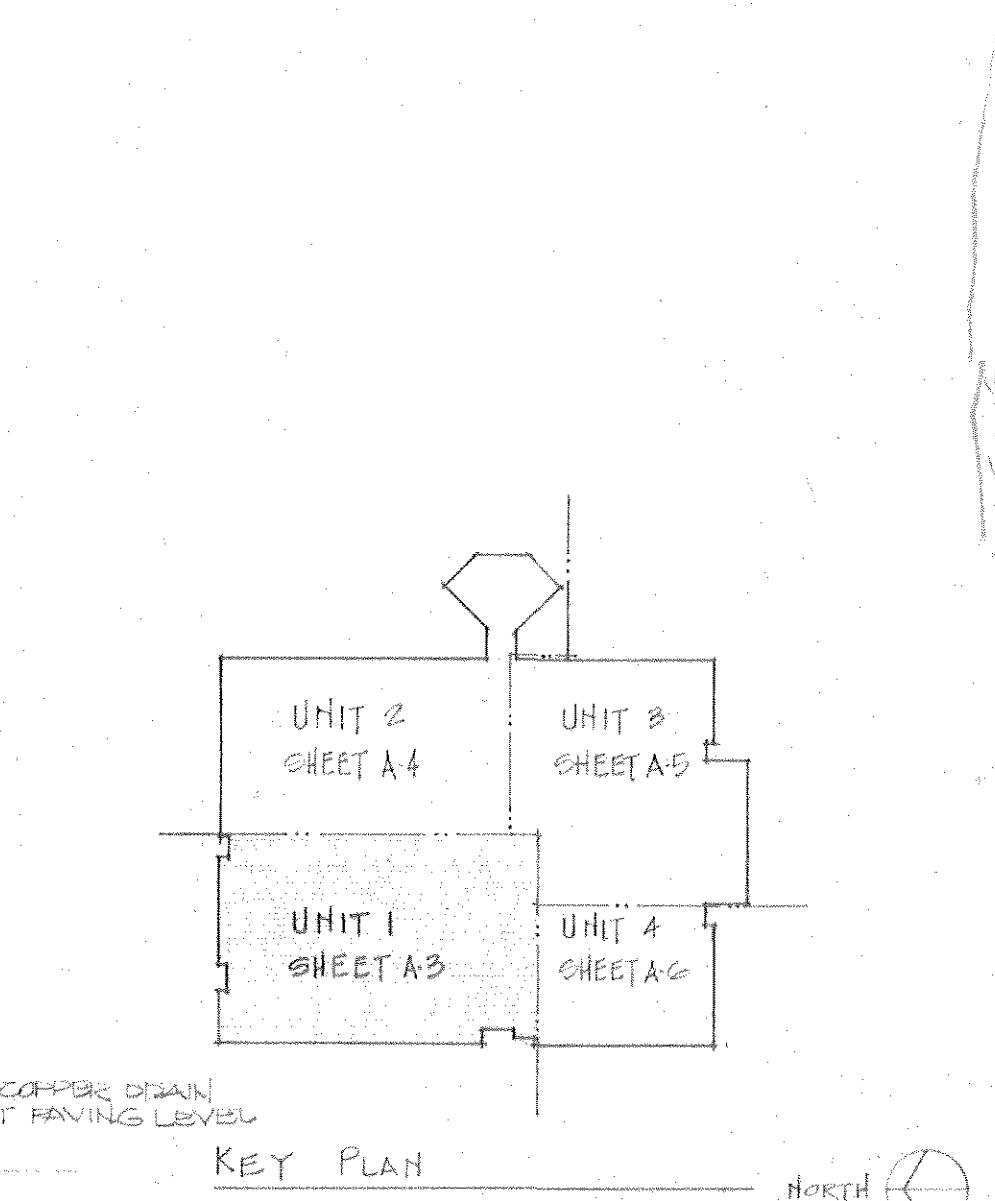
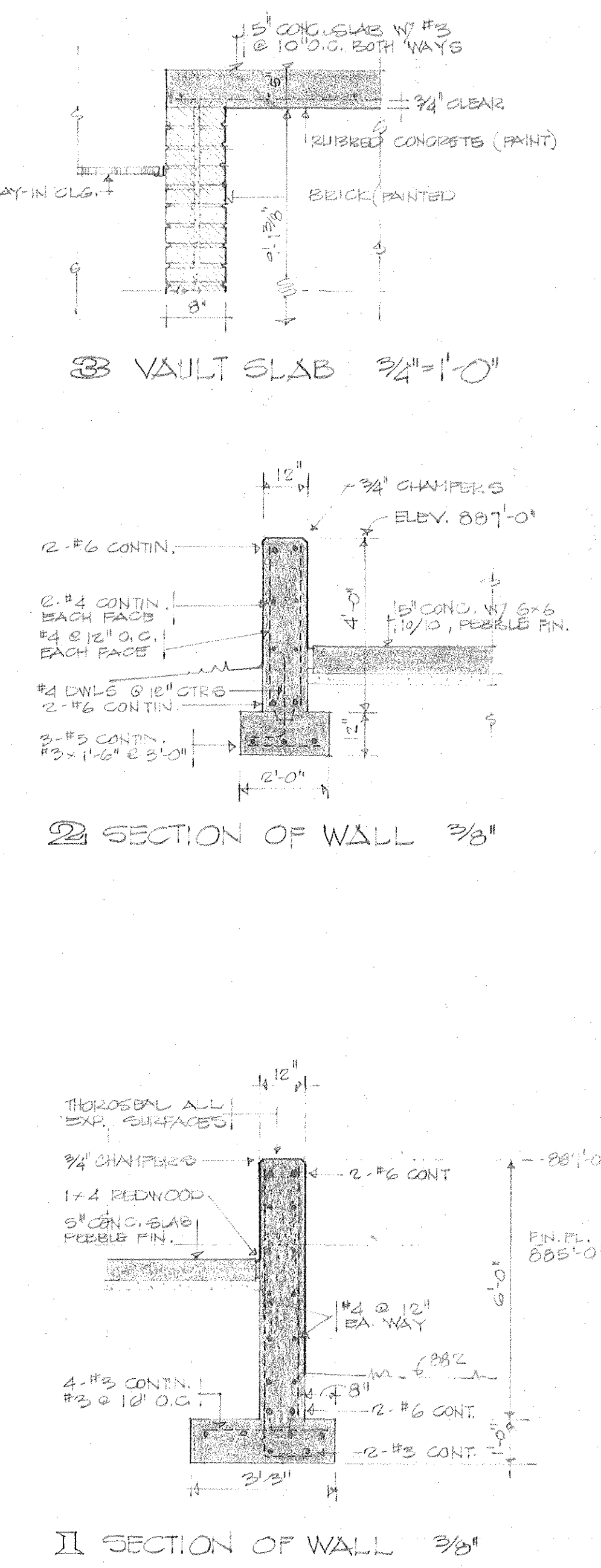

office of  
**BARNES LANDES GOODMAN YOUNGBLOOD** AIA  
architects engineers planners 259 hancock center austin texas

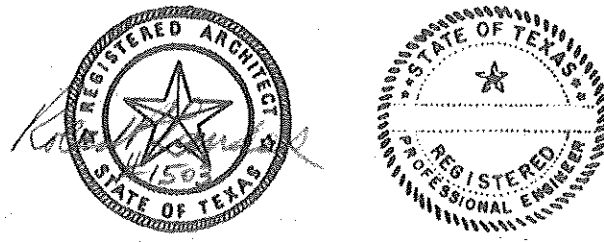

**JUNIOR HIGH SCHOOL**  
KILLEEN INDEPENDENT SCHOOL DISTRICT  
KILLEEN, TEXAS

DATE 1 DEC 69  
JOB NO 409  
DRAWN JER, JMC  
CHECKED JER  
REVISED

sheet  
**A - 3**  
of 19



FLOOR PLAN UNIT 2 1/8" = 1'-0"

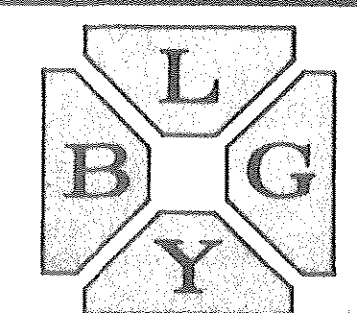
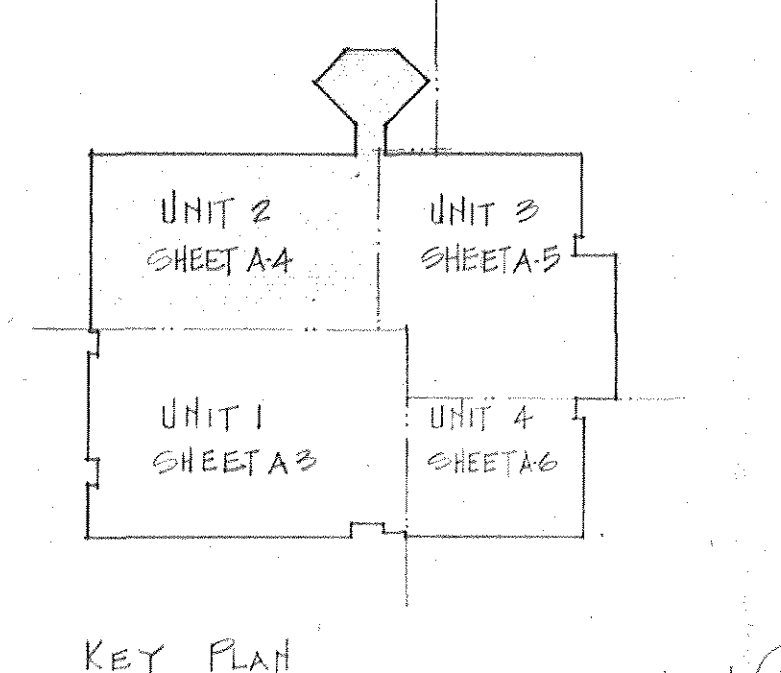
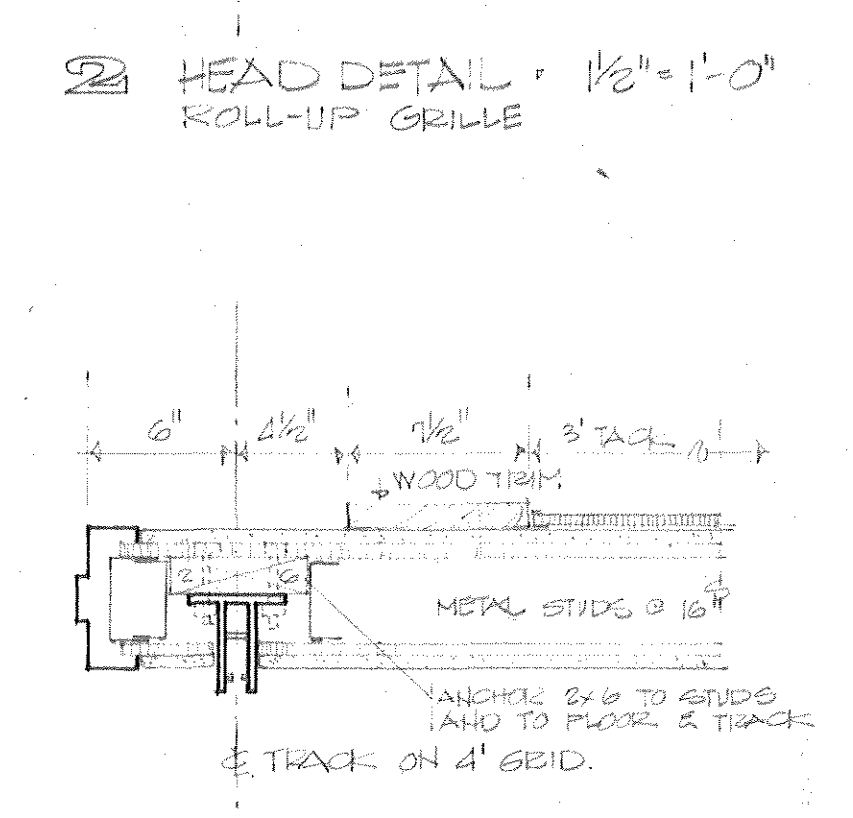
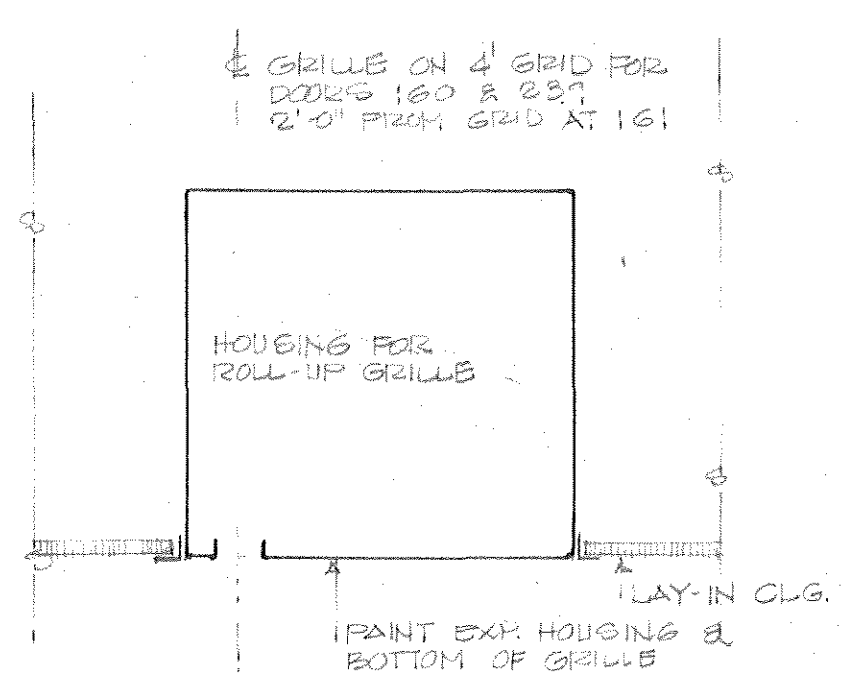
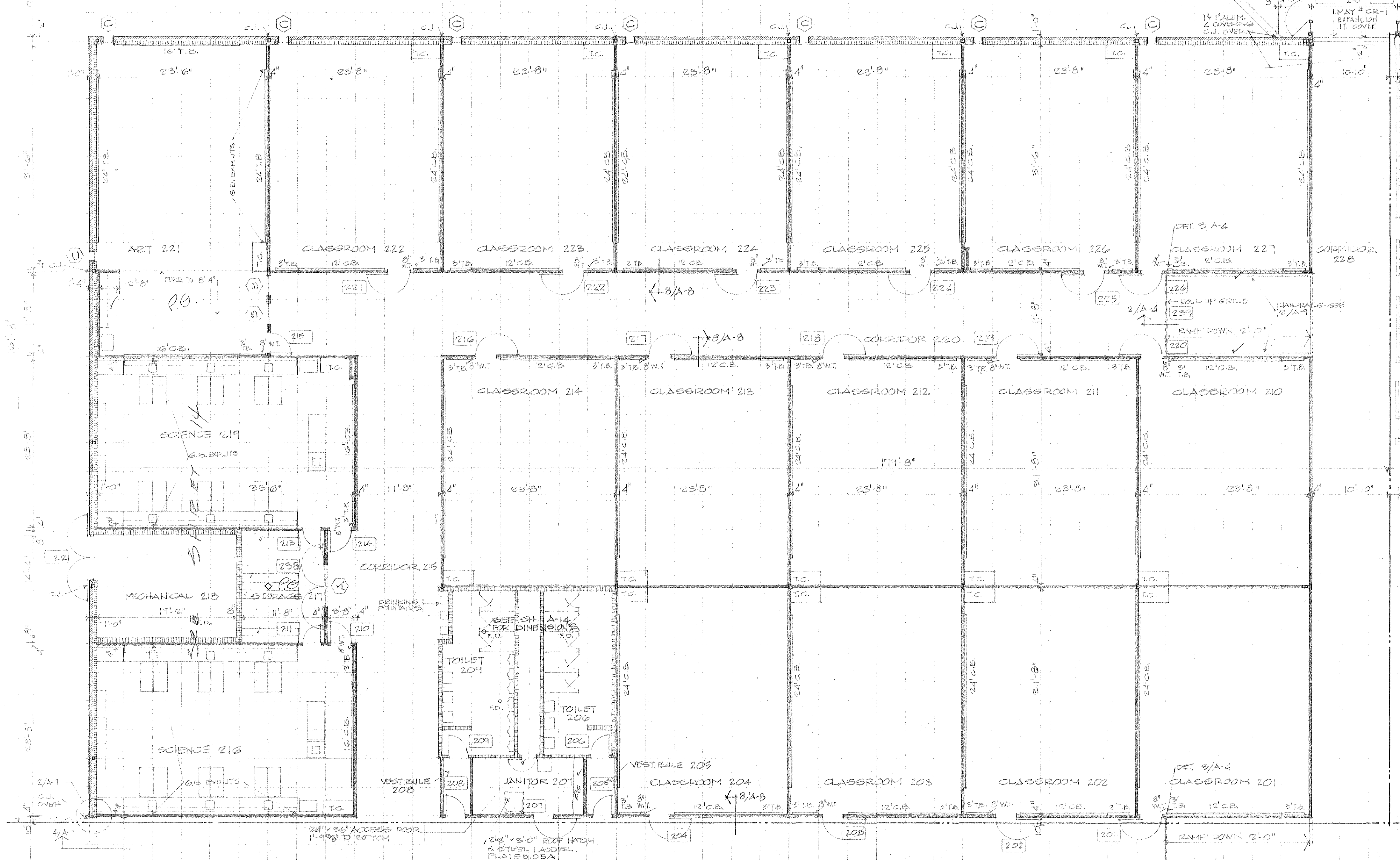
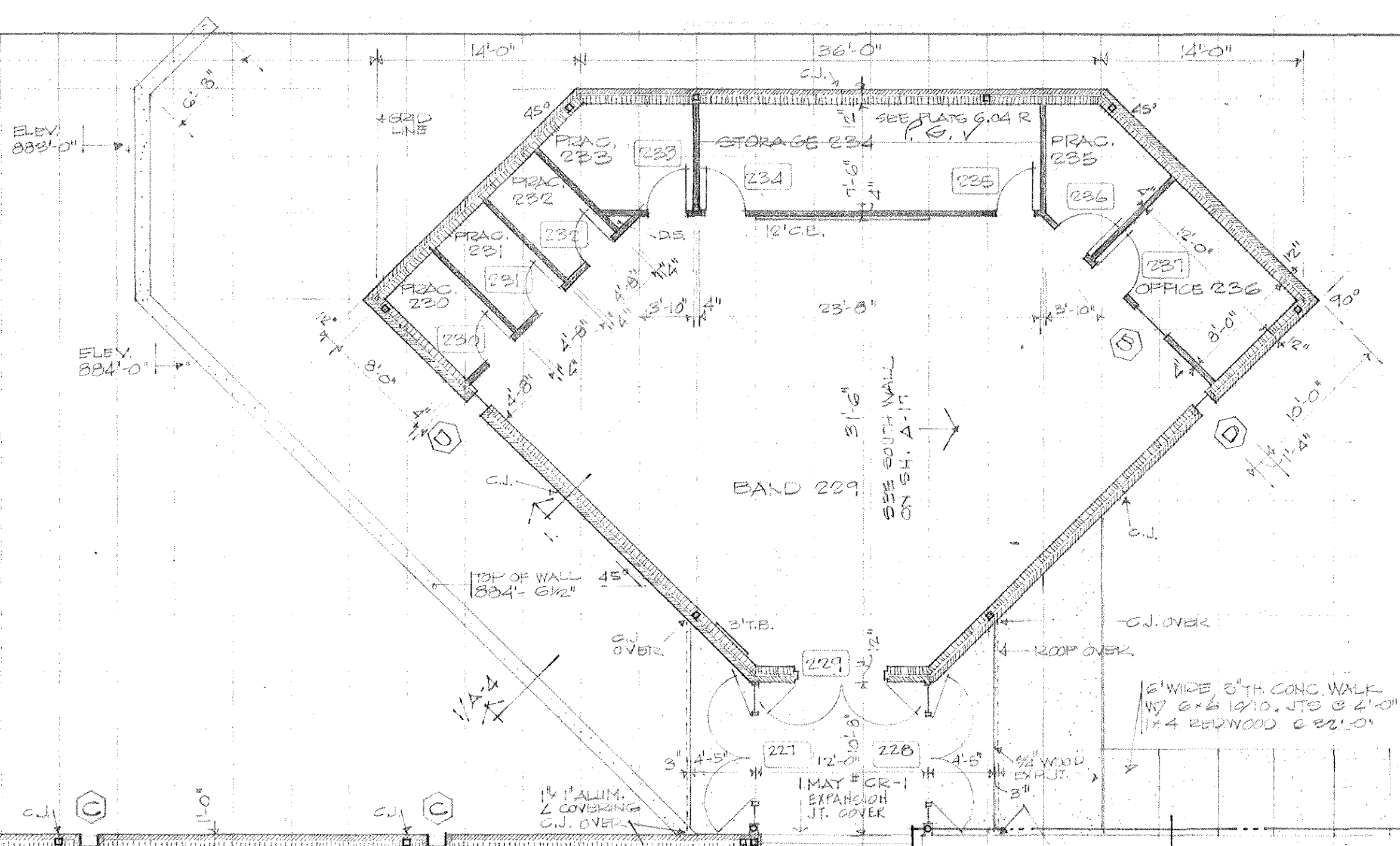
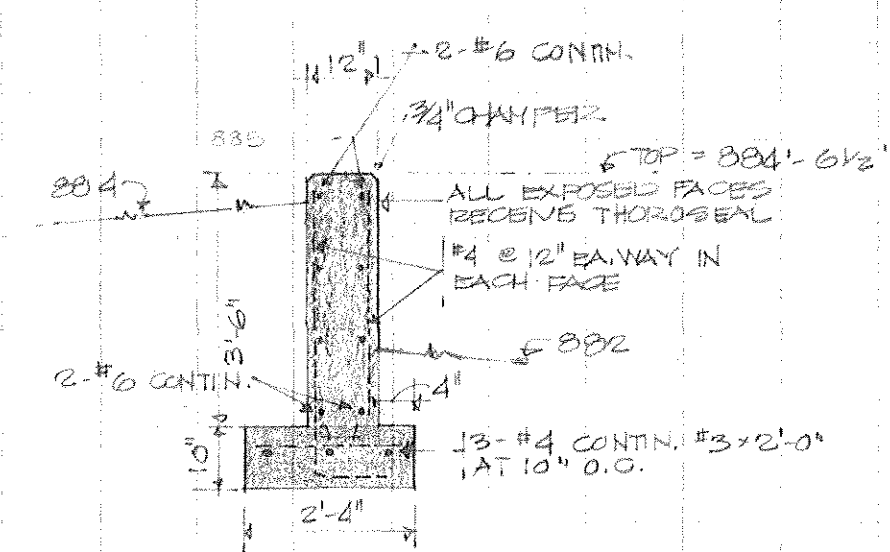
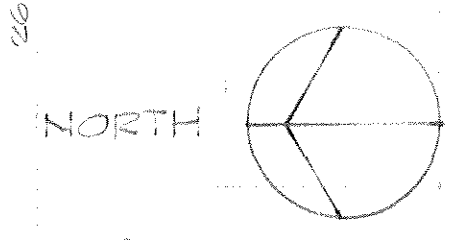

office of  
**BARNES LANDES GOODMAN YOUNGBLOOD**  
 architects engineers planners 259 hancock center austin texas

AIA

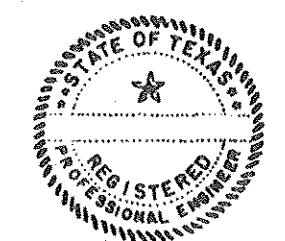

**JUNIOR HIGH SCHOOL**  
 KILLEEN INDEPENDENT SCHOOL DISTRICT  
 KILLEEN, TEXAS

DATE 1 DEC 69  
 JOB NO 409  
 DRAWN JER, JMC  
 CHECKED JER  
 REVISED

sheet  
**A - 4**  
 of 19



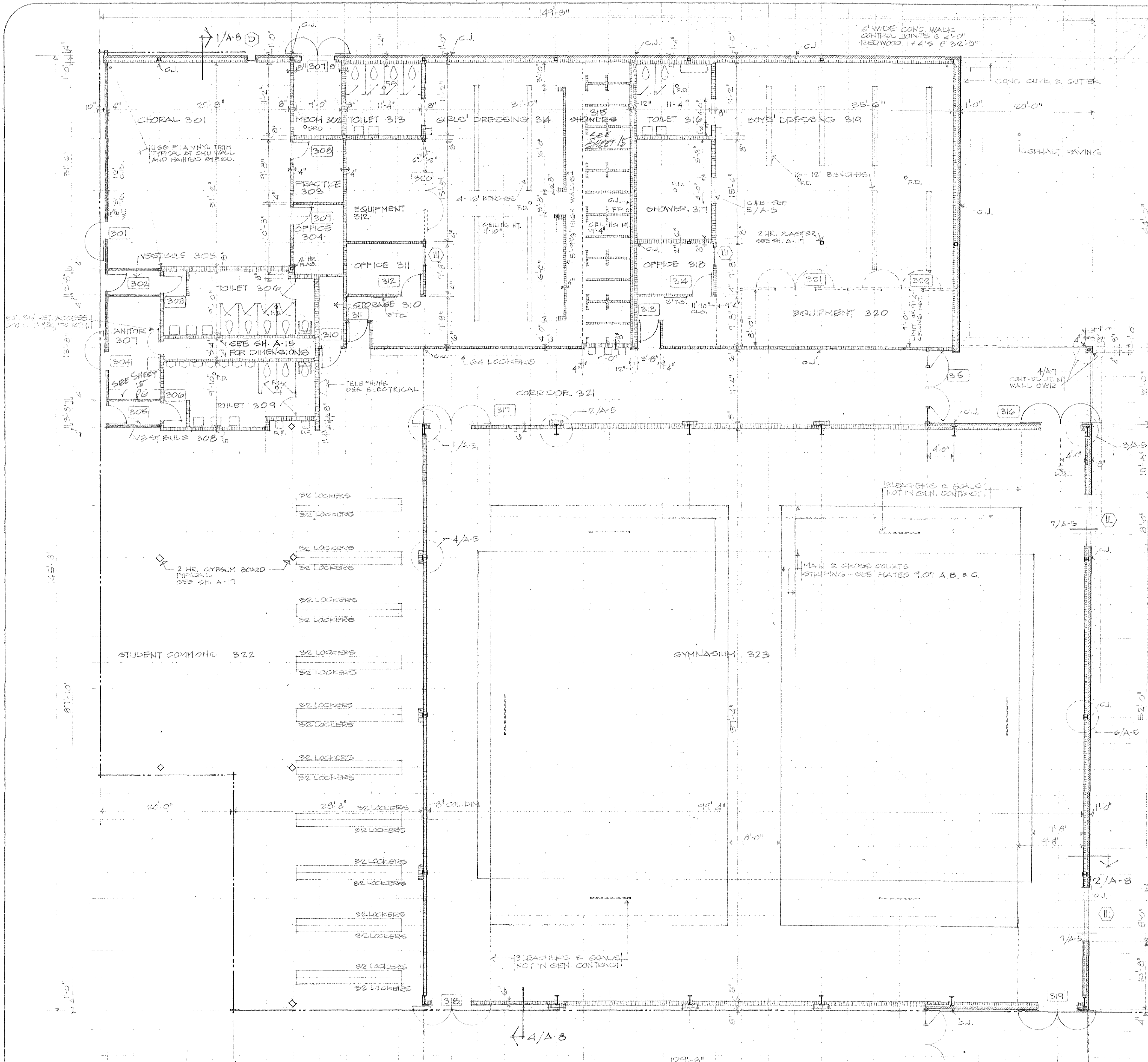

FLOOR PLAN UNIT 3 1/8" = 1'-0" NORTH

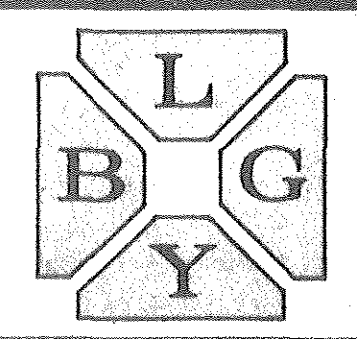
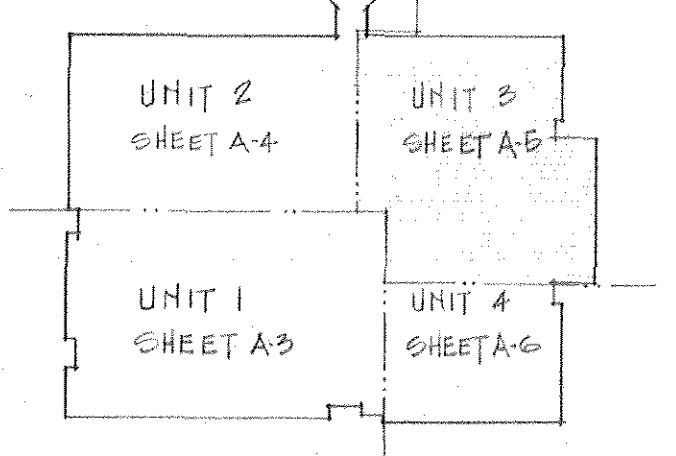
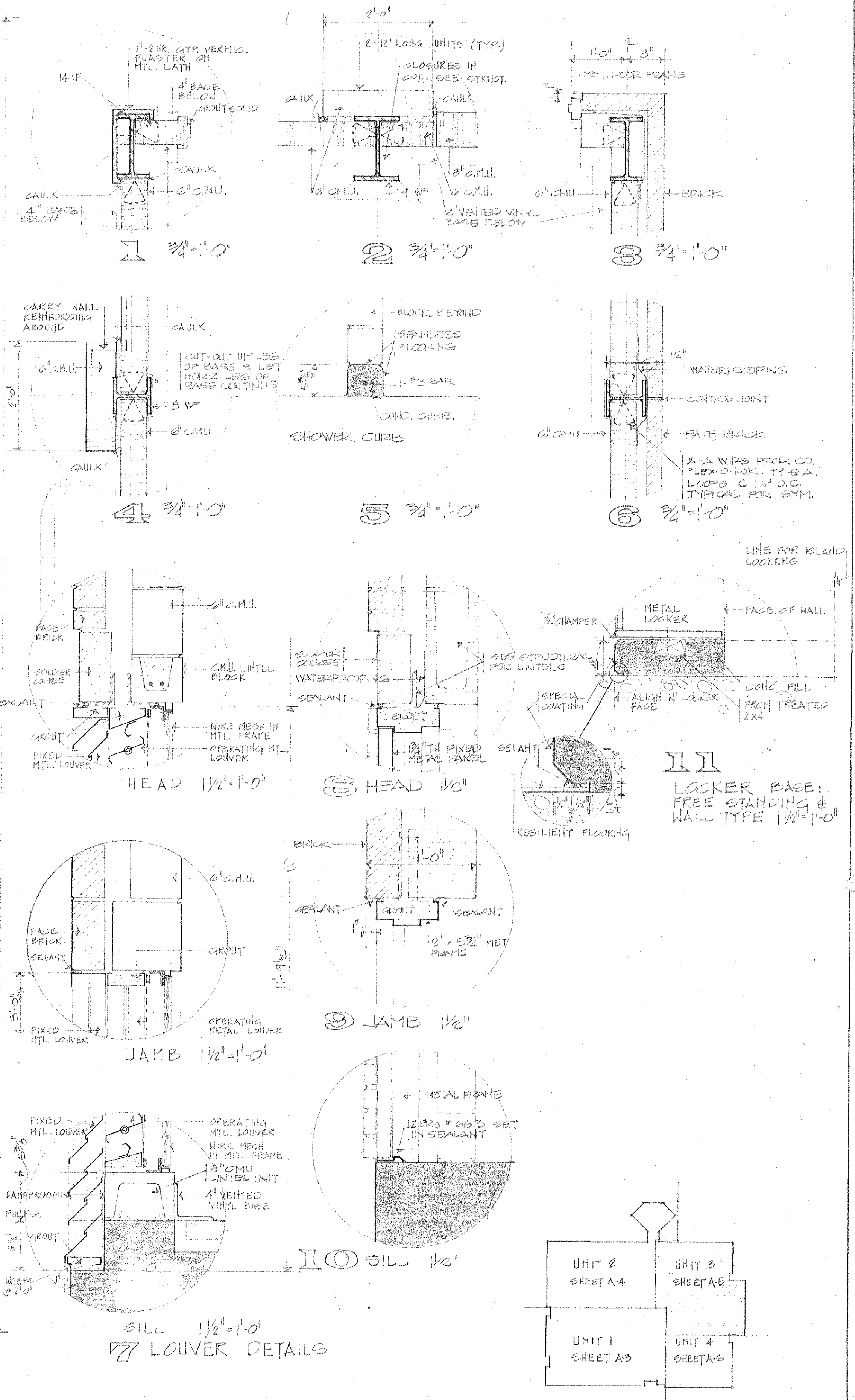

office of  
**BARNES LANDES GOODMAN YOUNGBLOOD** AIA  
 architects engineers planners 259 hancock center austin texas

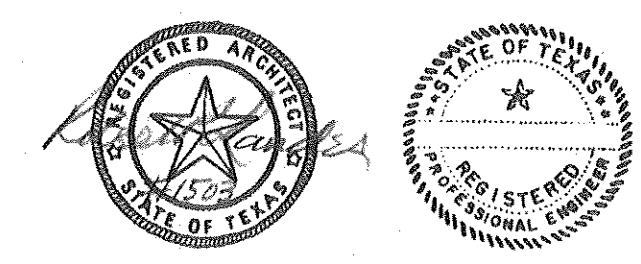

**JUNIOR HIGH SCHOOL**  
 KILLEEN INDEPENDENT SCHOOL DISTRICT  
 KILLEEN, TEXAS

DATE 1 DEC 69  
 JOB NO 409  
 DRAWN JER, JMC  
 CHECKED JER  
 REVISED

sheet  
**A - 5**  
 of 19



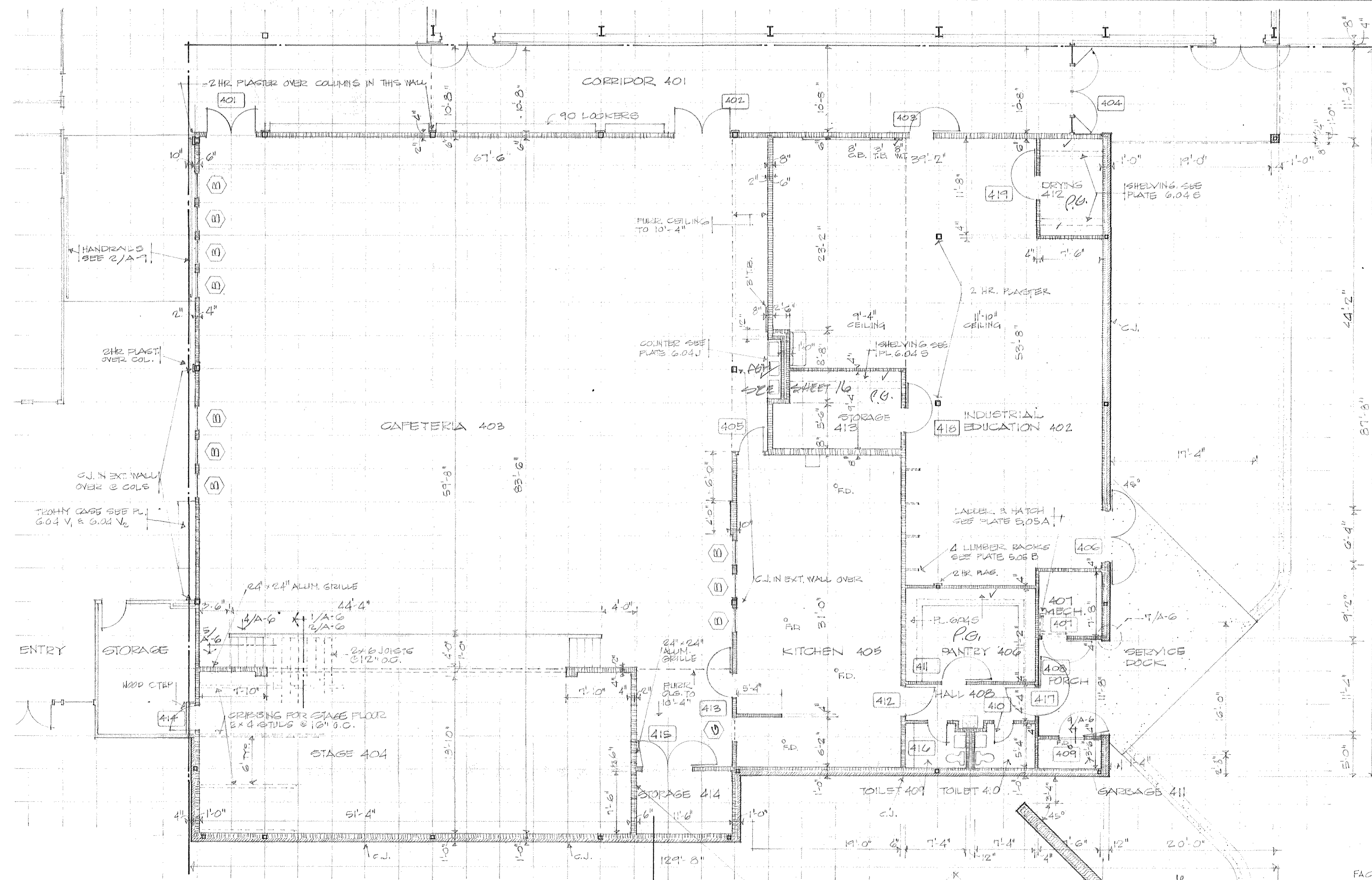

FLOOR PLAN UNIT 4 1/8" = 1'-0"

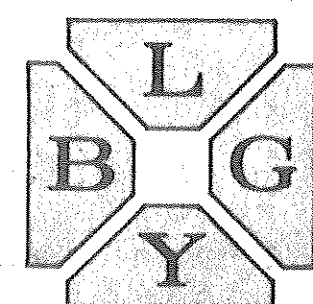
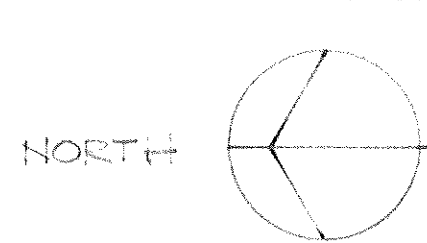
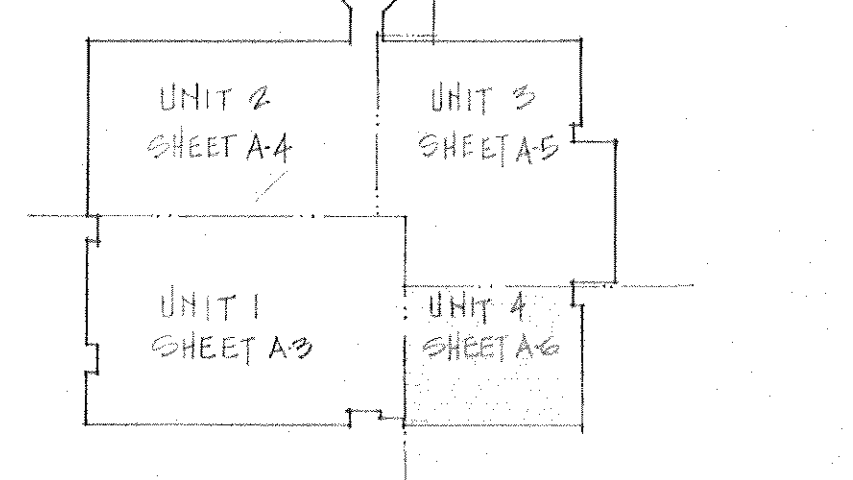
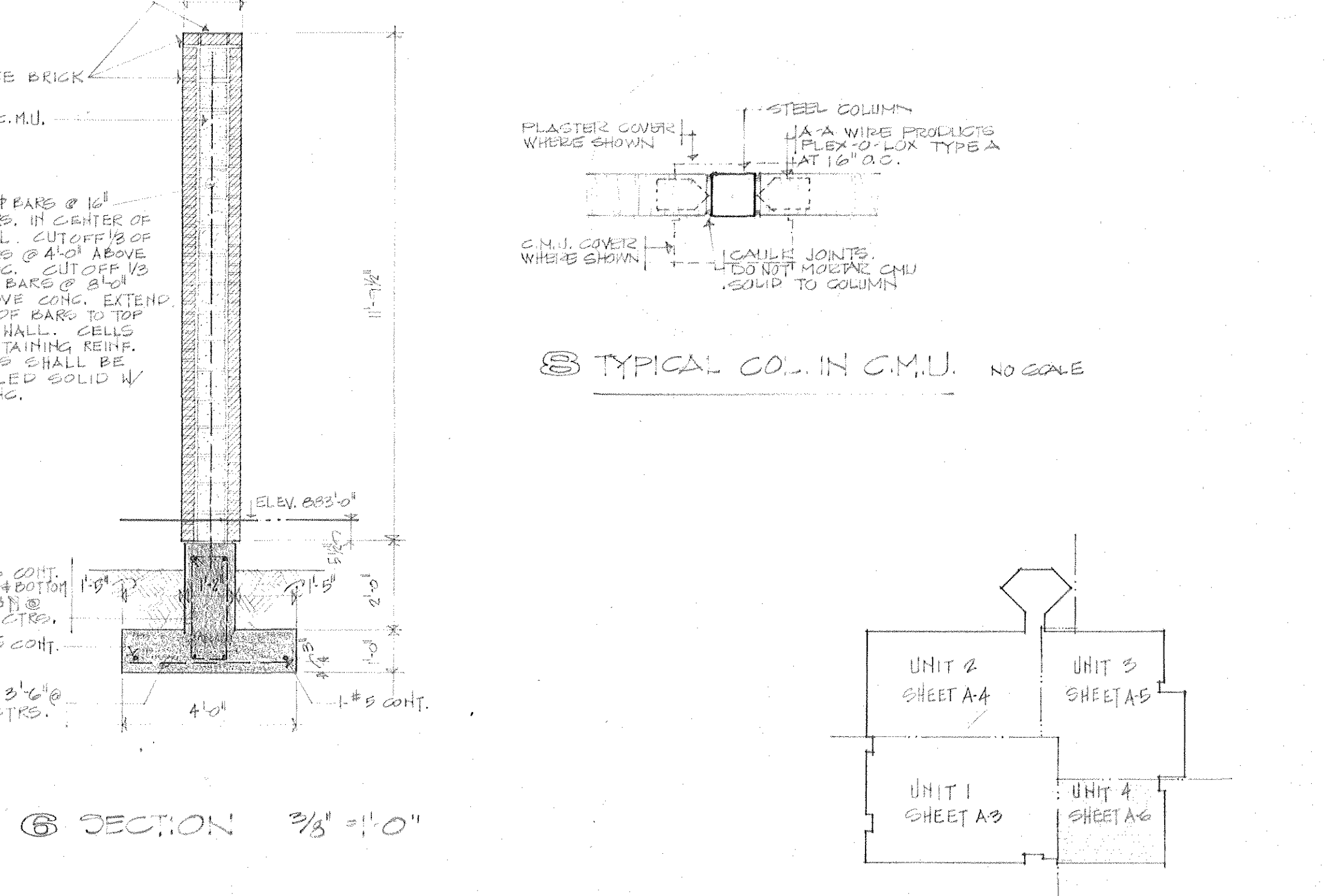
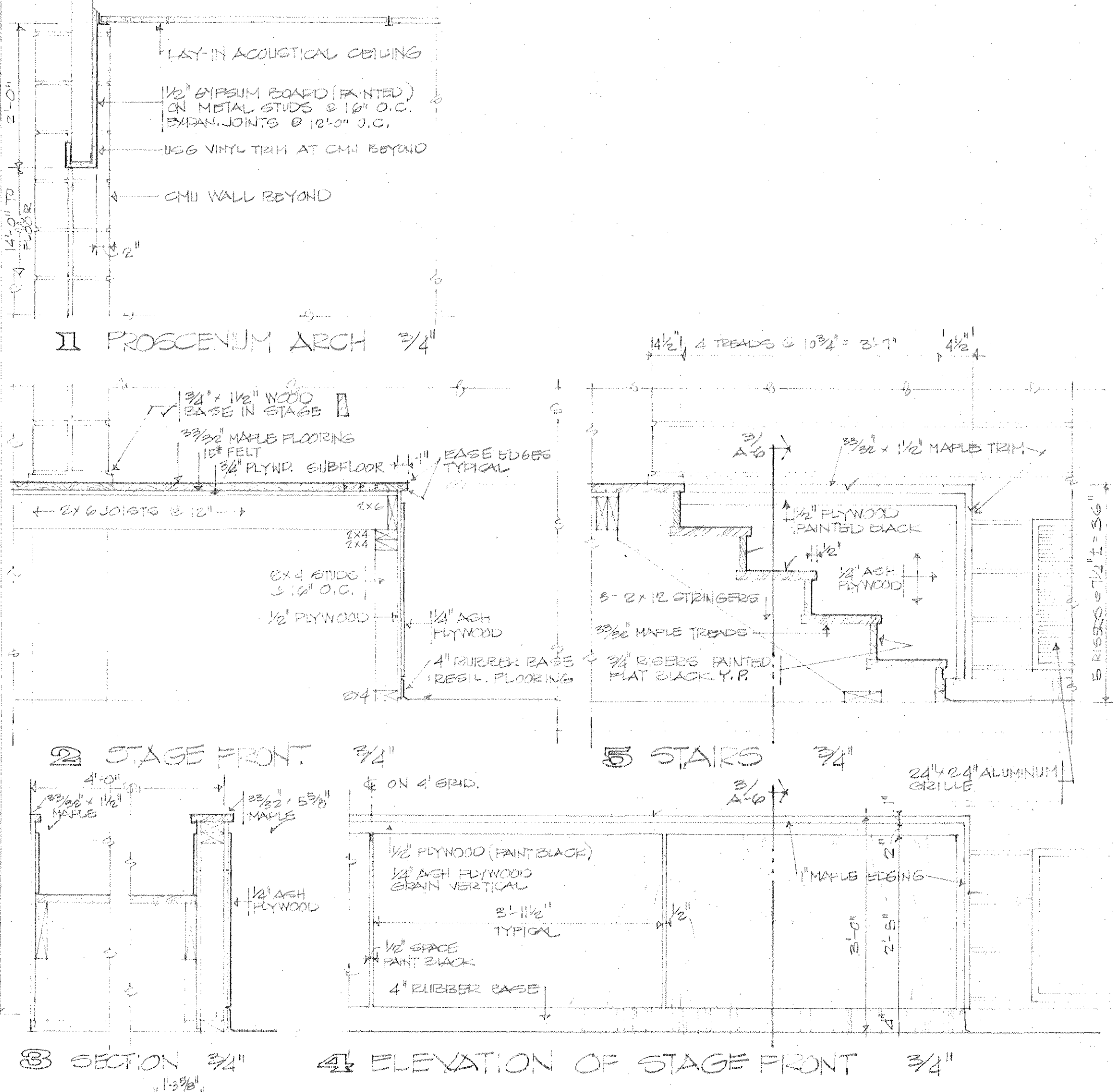

office of  
**BARNES LANDES GOODMAN YOUNGBLOOD**  
 architects engineers planners 259 hancock center austin texas

AIA

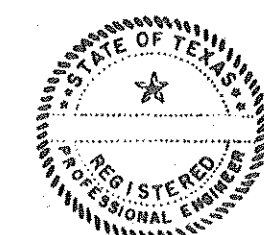
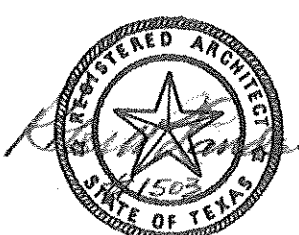

**JUNIOR HIGH SCHOOL**  
 KILLEEN INDEPENDENT SCHOOL DISTRICT  
 KILLEEN, TEXAS

DATE 1 DEC 69  
 JOB NO 409  
 DRAWN JER, JMC  
 CHECKED JER  
 REVISED

sheet  
**A - 6**  
 of 19



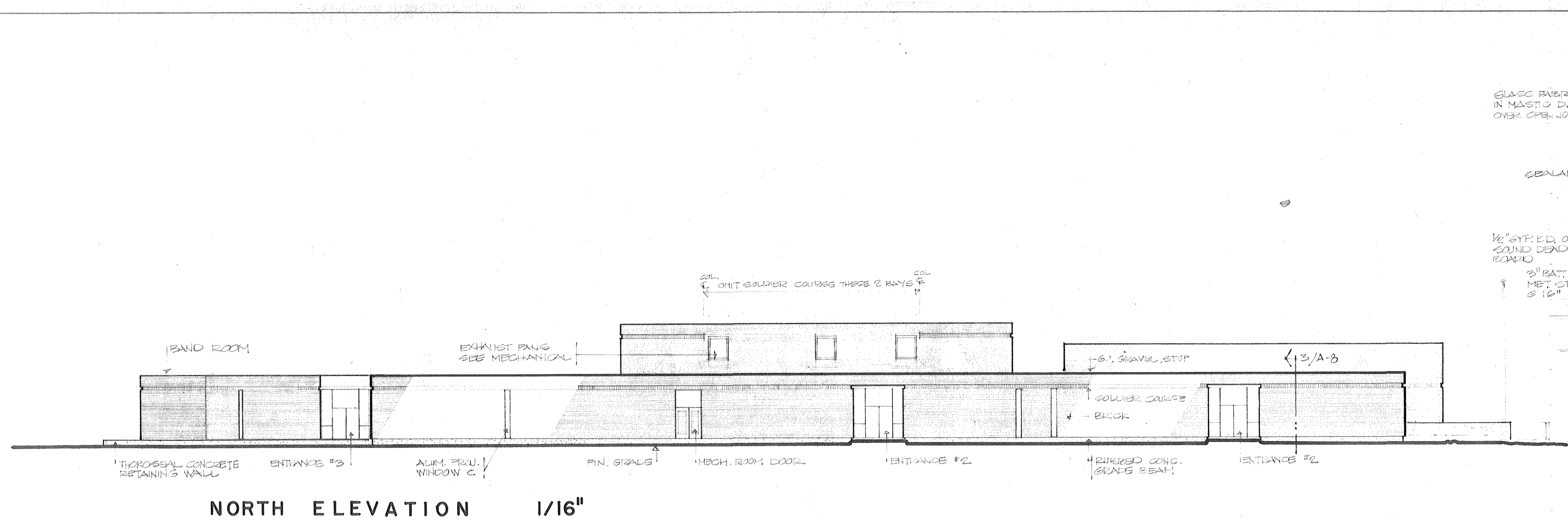

NORTH ELEVATION 1/16"

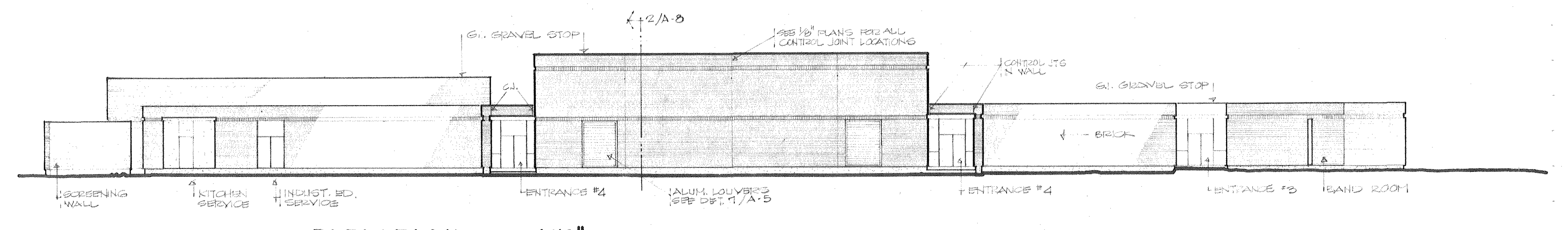

SOUTH ELEVATION 1/16"

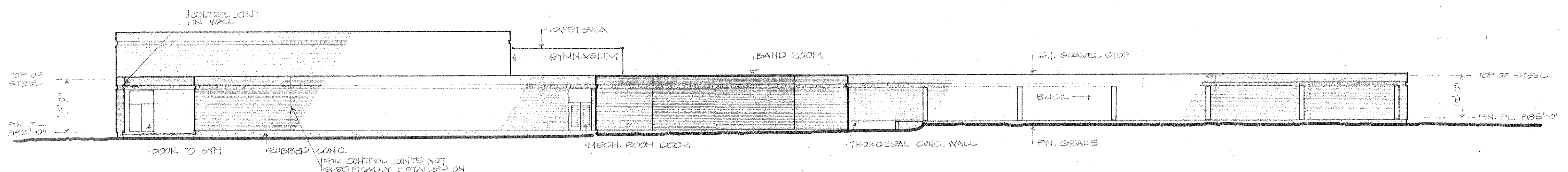

EAST ELEVATION 1/16"

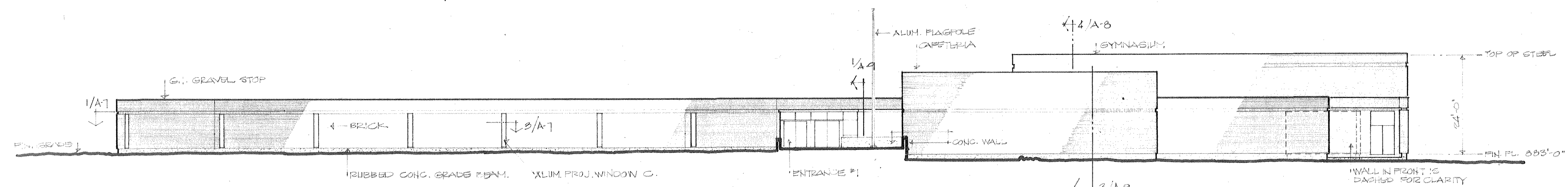

WEST ELEVATION 1/16"

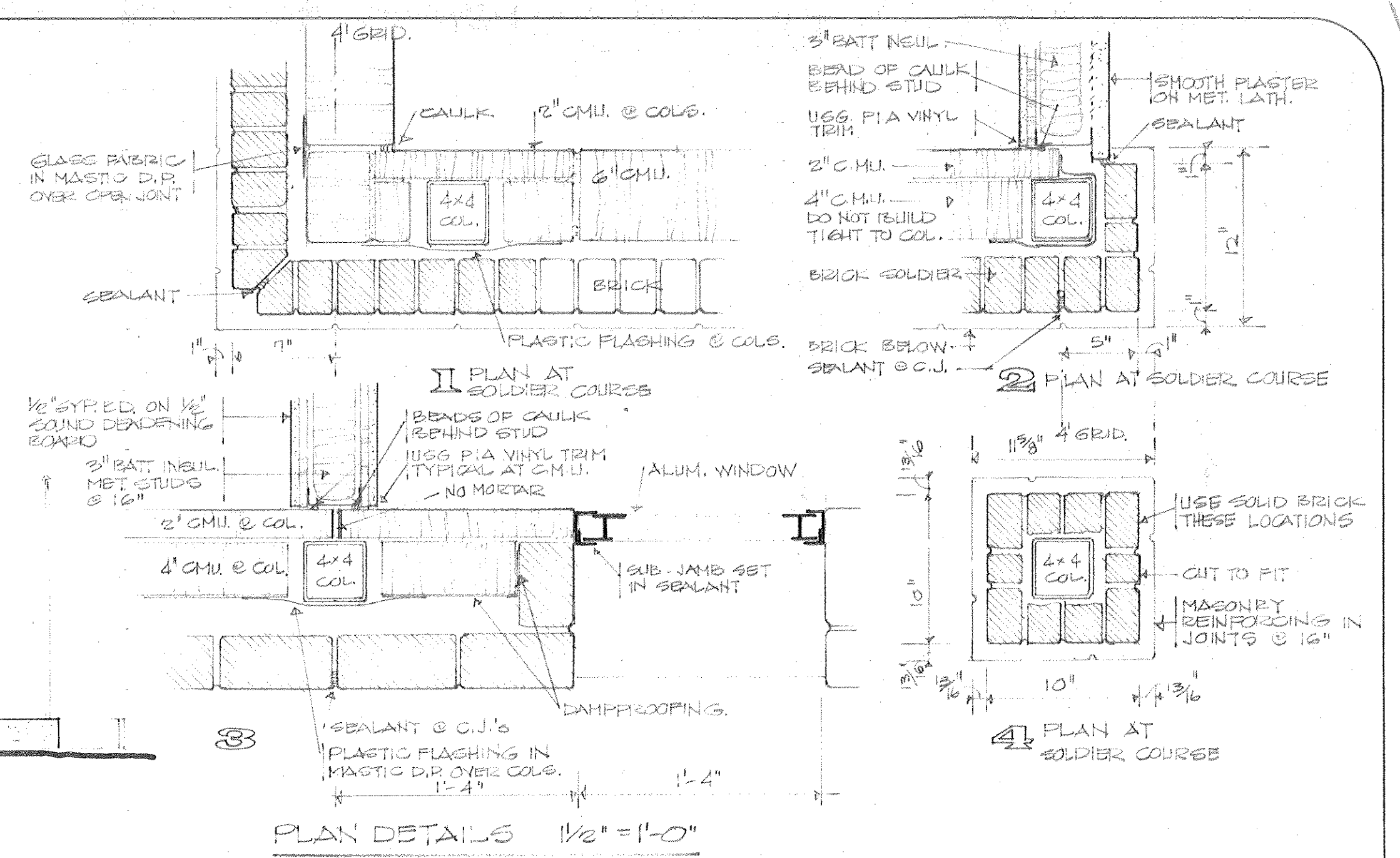

PLAN DETAILS 1/2" = 1'-0"

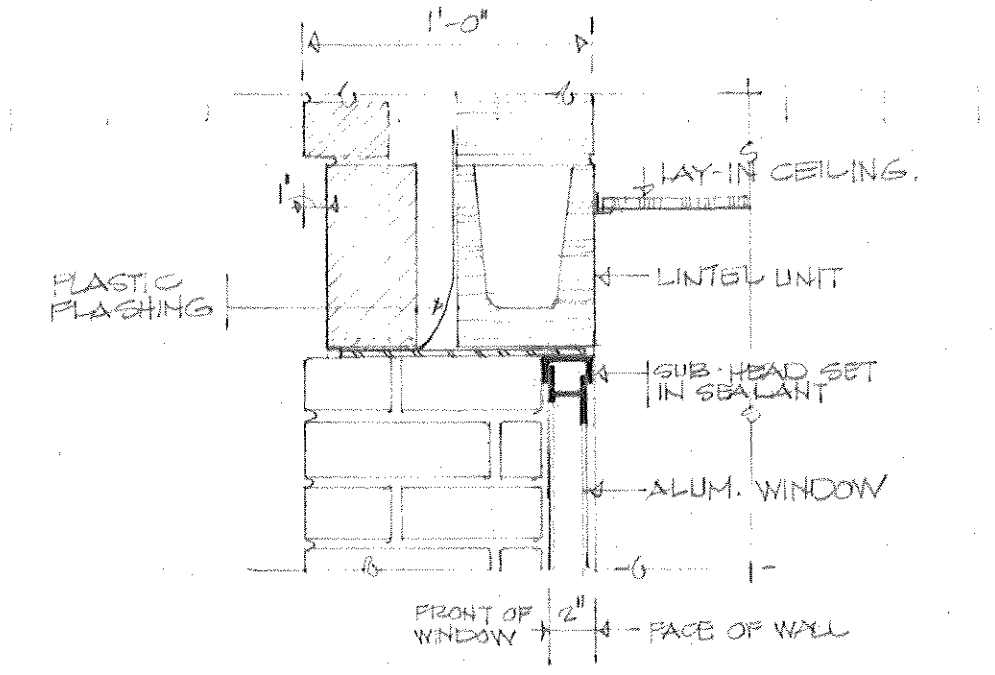

5 WINDOW HEAD - 1/2" SEE DET. 3 FOR JAMB

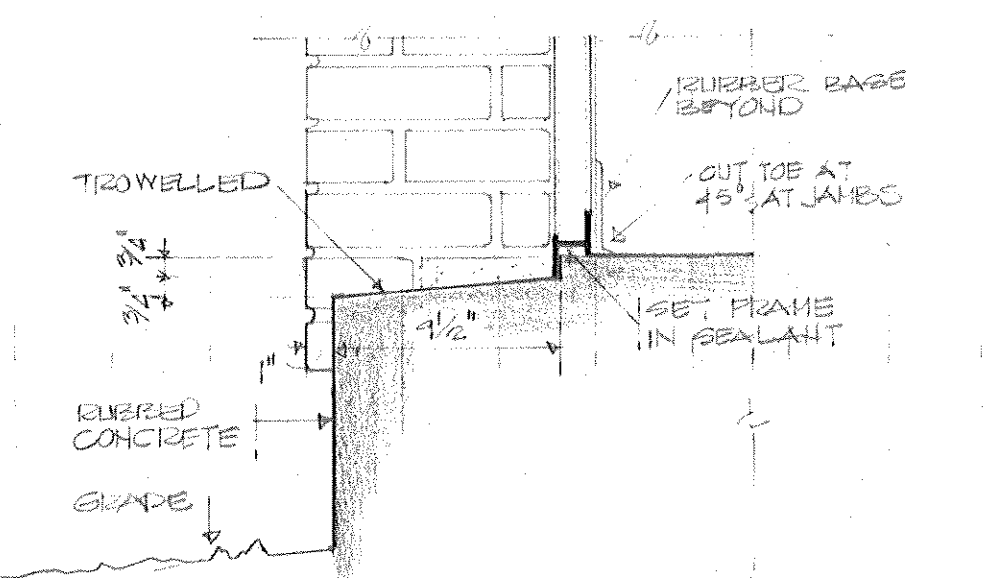

6 WINDOW SILL - 1/2"

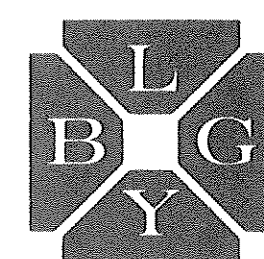

office of  
**BARNES LANDES GOODMAN YOUNGBLOOD**  
 architects engineers planners 259 hancock center austin texas

AIA

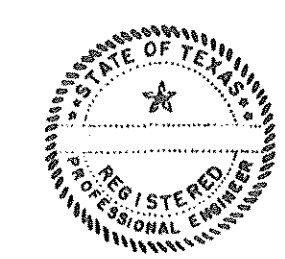
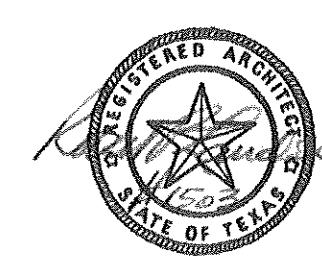

**JUNIOR HIGH SCHOOL**  
 KILLEEN INDEPENDENT SCHOOL DISTRICT  
 KILLEEN, TEXAS

DATE 1 DEC 69  
 JOB NO 409  
 DRAWN JMC  
 CHECKED JER  
 REVISED

sheet  
**A - 7**  
 of 18



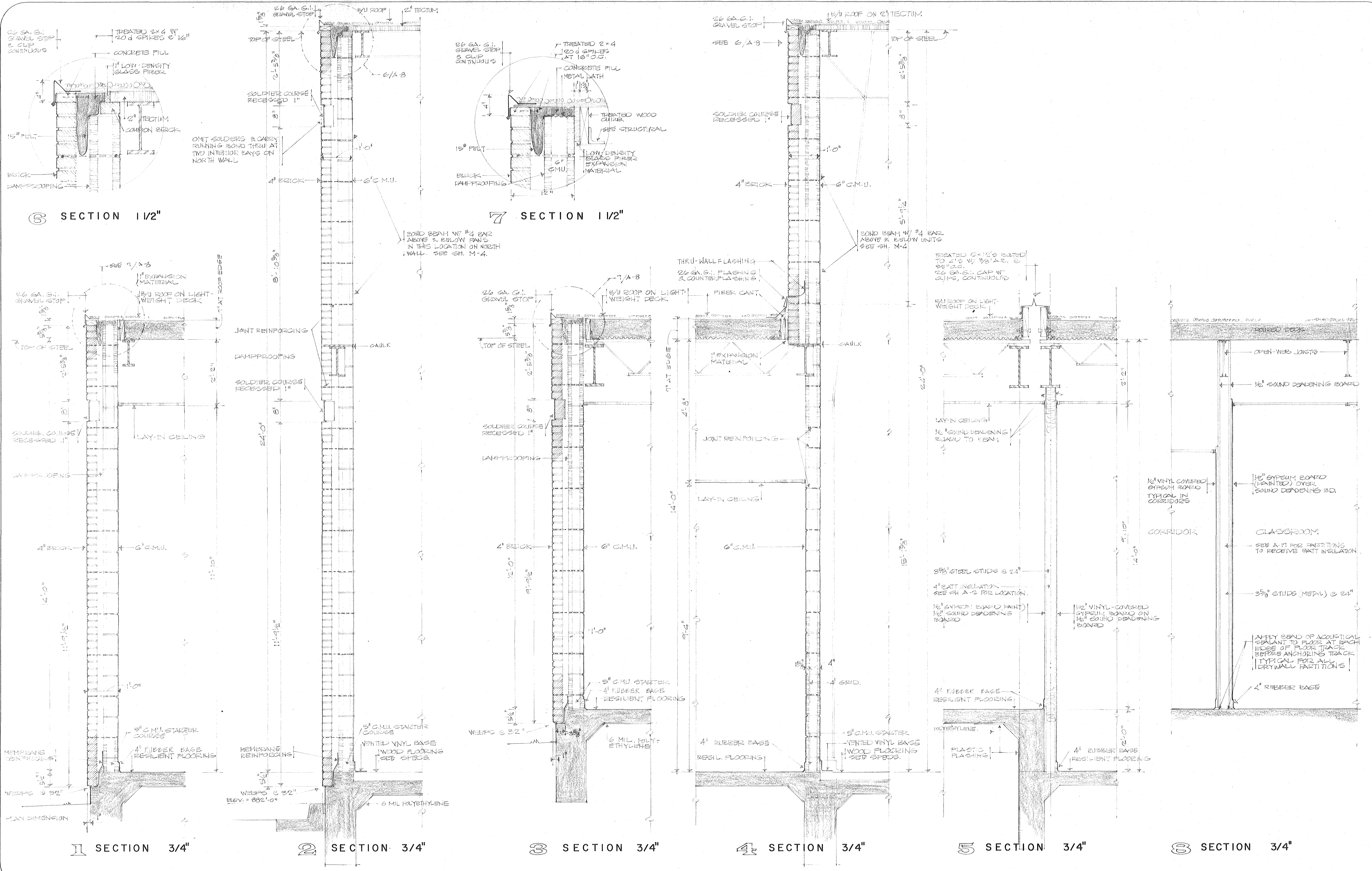

6 SECTION 1 1/2"

7 SECTION 1 1/2"

1 SECTION 3/4"

2 SECTION 3/4"

3 SECTION 3/4"

4 SECTION 3/4"

5 SECTION 3/4"

8 SECTION 3/4"

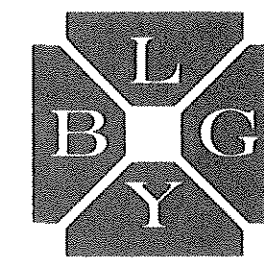

office of  
**BARNES LANDES GOODMAN YOUNGBLOOD**  
 architects engineers planners 259 hancock center austin texas

AIA

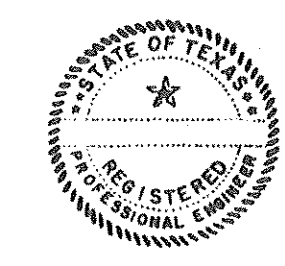
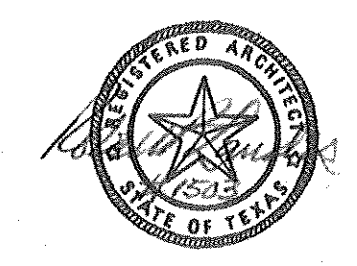

**JUNIOR HIGH SCHOOL**  
 KILLEEN INDEPENDENT SCHOOL DISTRICT  
 KILLEEN, TEXAS

DATE 1 DEC 69  
 JOB NO 409  
 DRAWN JER  
 CHECKED JER  
 REVISED

sheet  
**A - 8**  
 of 19



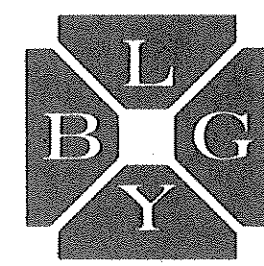
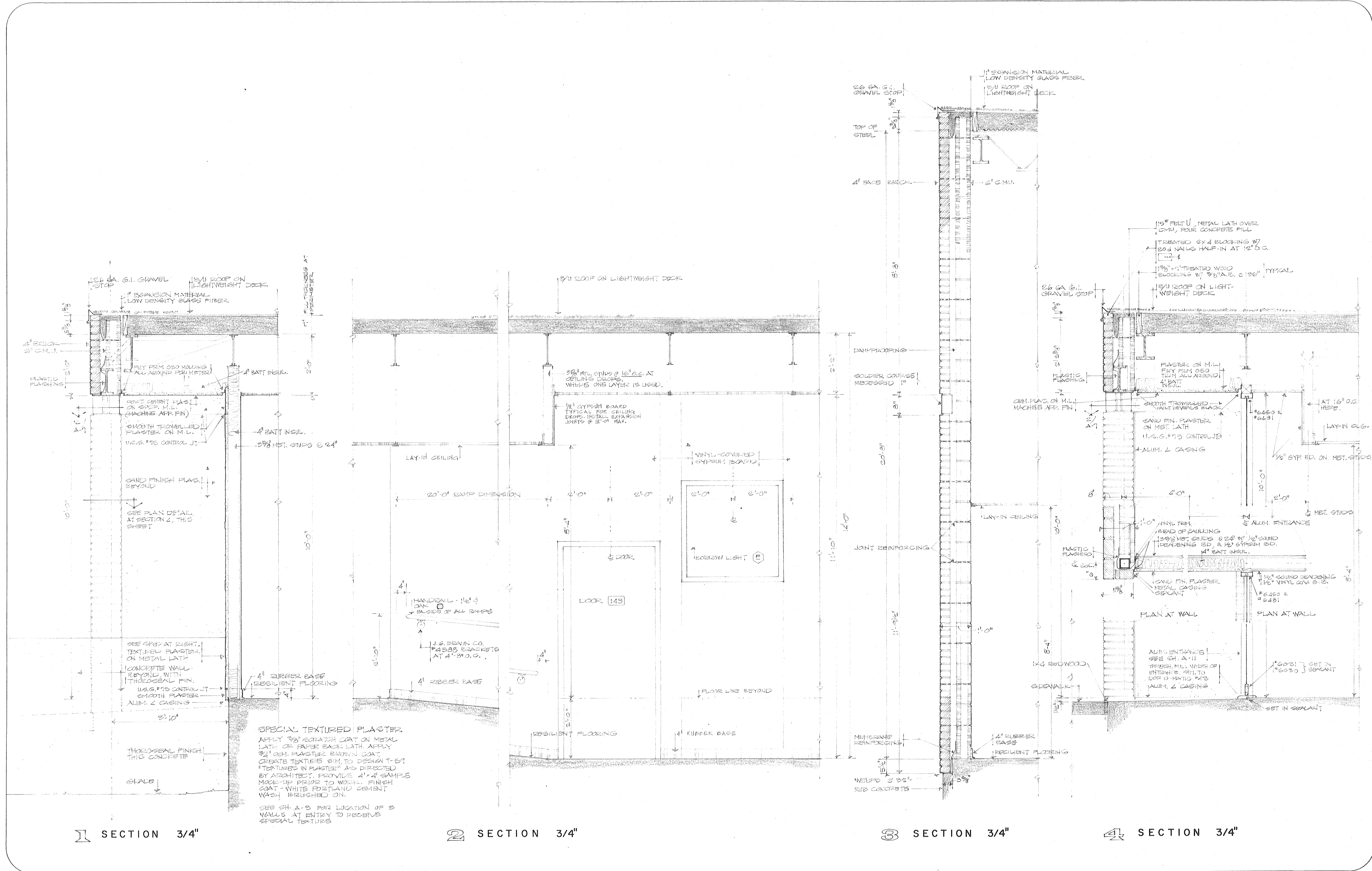

office of  
**BARNES LANDES GOODMAN YOUNGBLOOD**  
 architects engineers planners 259 hancock center austin texas

AIA

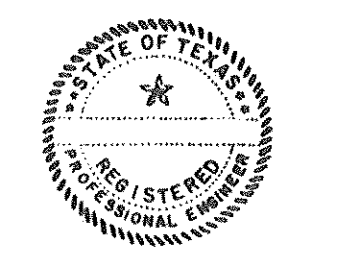
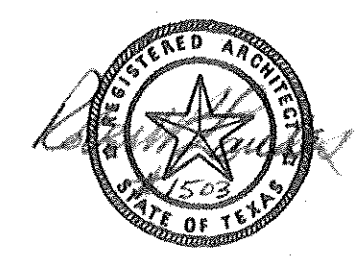

**JUNIOR HIGH SCHOOL**  
 KILLEEN INDEPENDENT SCHOOL DISTRICT  
 KILLEEN, TEXAS

DATE 1 DEC 69  
 JOB NO 409  
 DRAWN JER  
 CHECKED JER  
 REVISED

sheet  
**A-9**  
 of 19











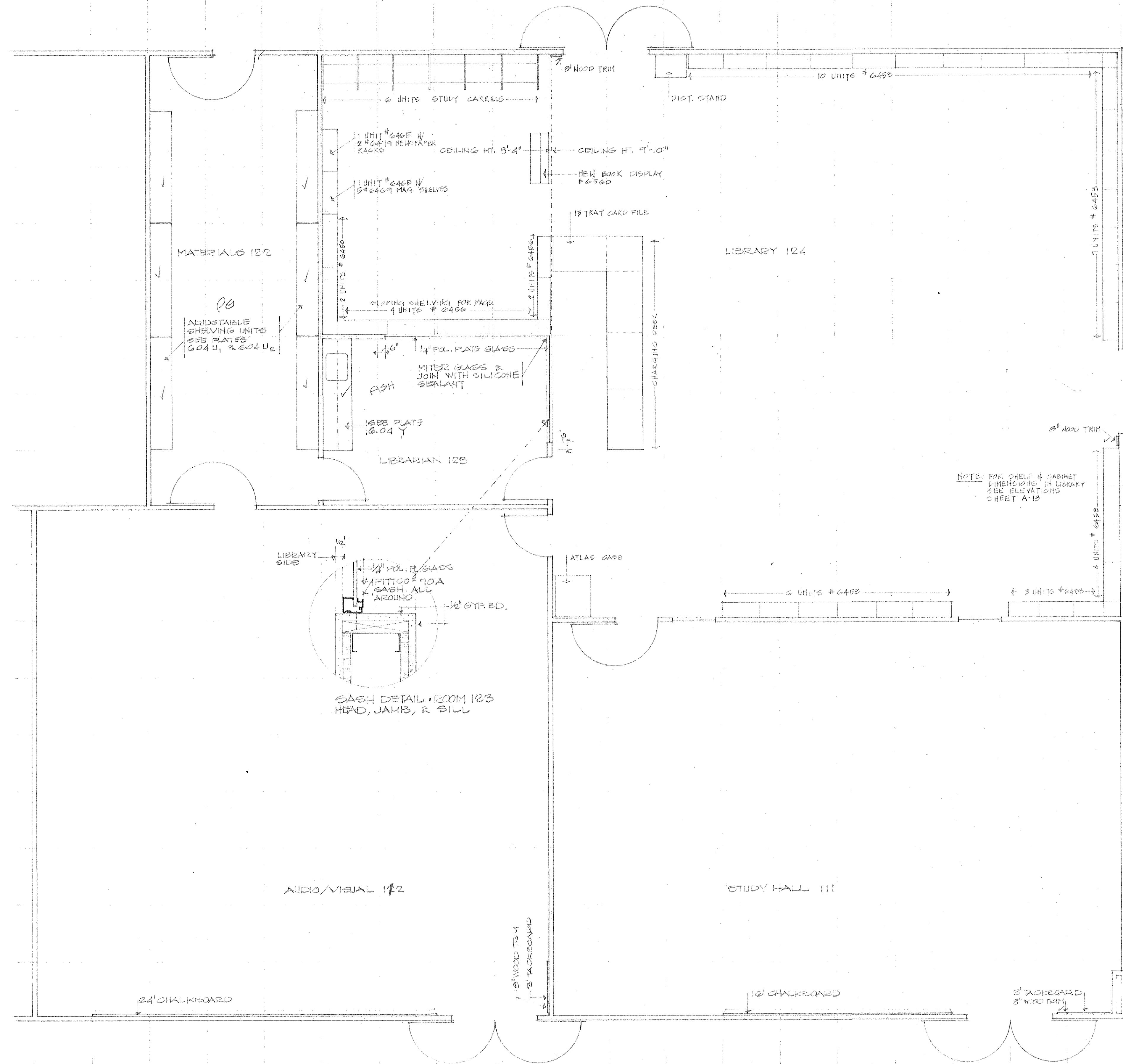

FLOOR PLAN 1/4"  
LIBRARY · AUDIO / VISUAL

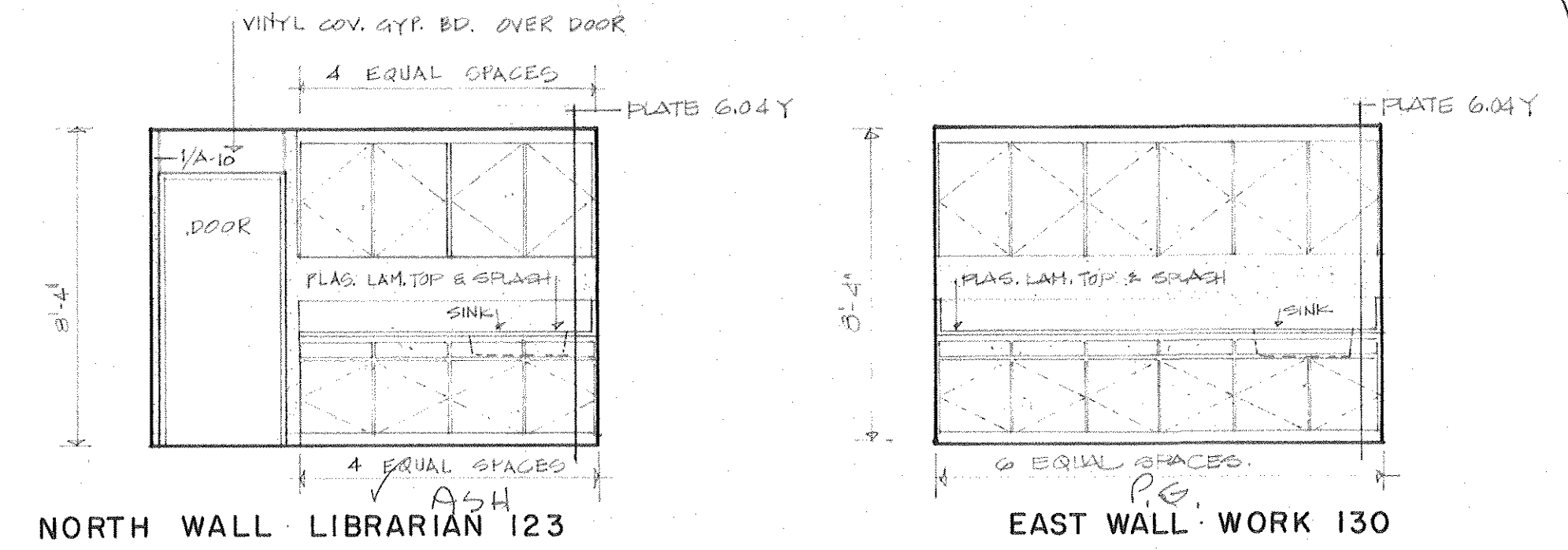
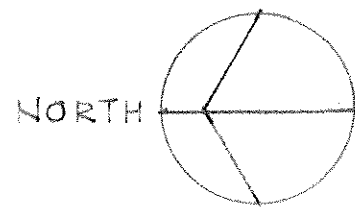

NORTH WALL · LIBRARIAN 123  
EAST WALL · WORK 130

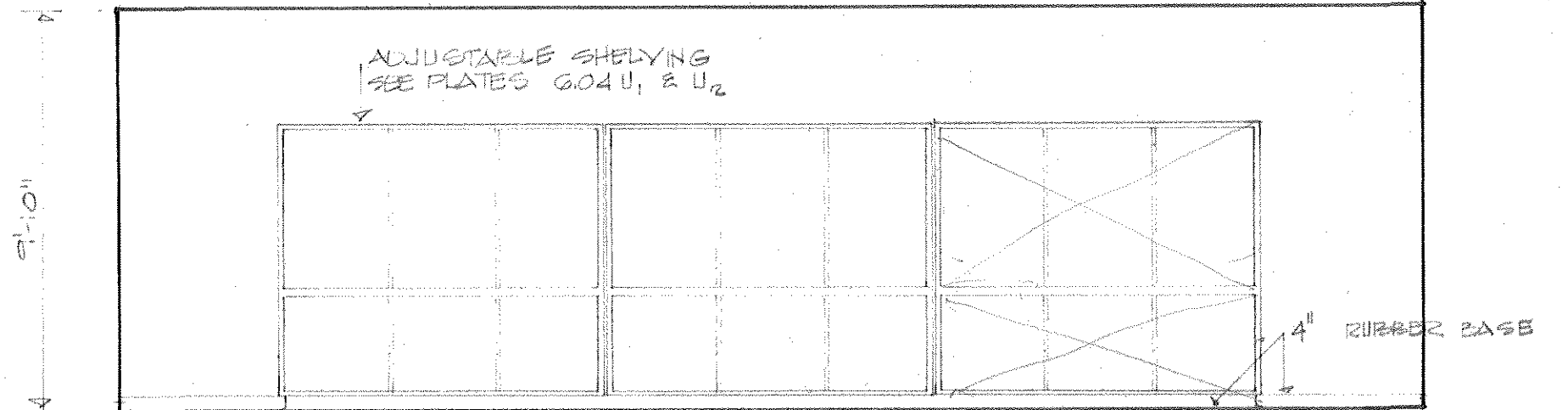

NORTH WALL · MATERIALS 122  
SOUTH WALL · MATERIALS 122  
WEST WALL · BOOK STORAGE 146  
EAST WALL · BOOK STORAGE 146 SIM.

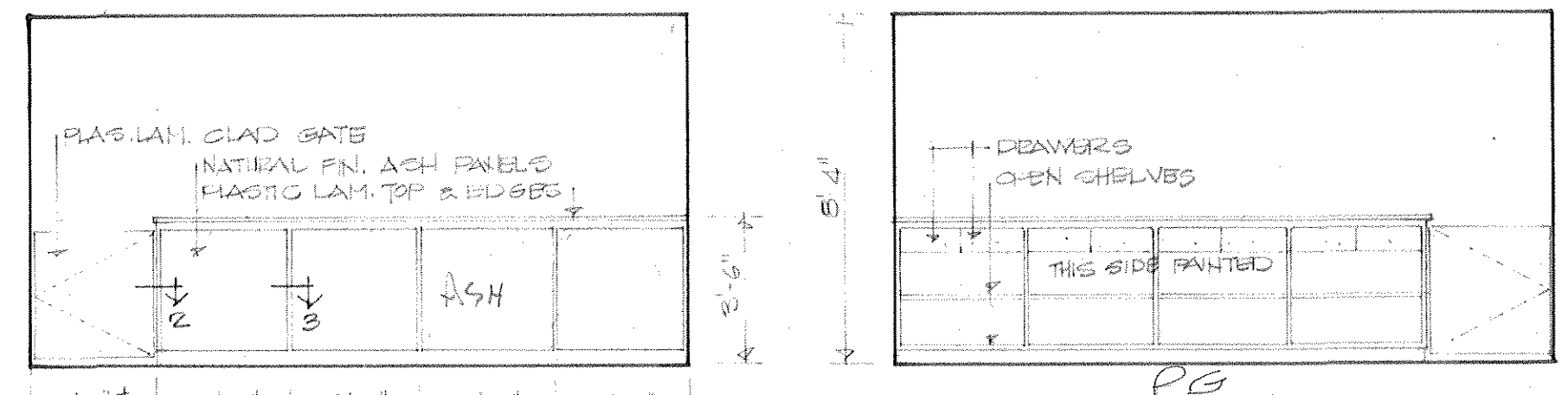

EAST WALL · PUBLIC 128  
WEST WALL · SECRETARY 129

INTERIOR ELEVATIONS 1/4"

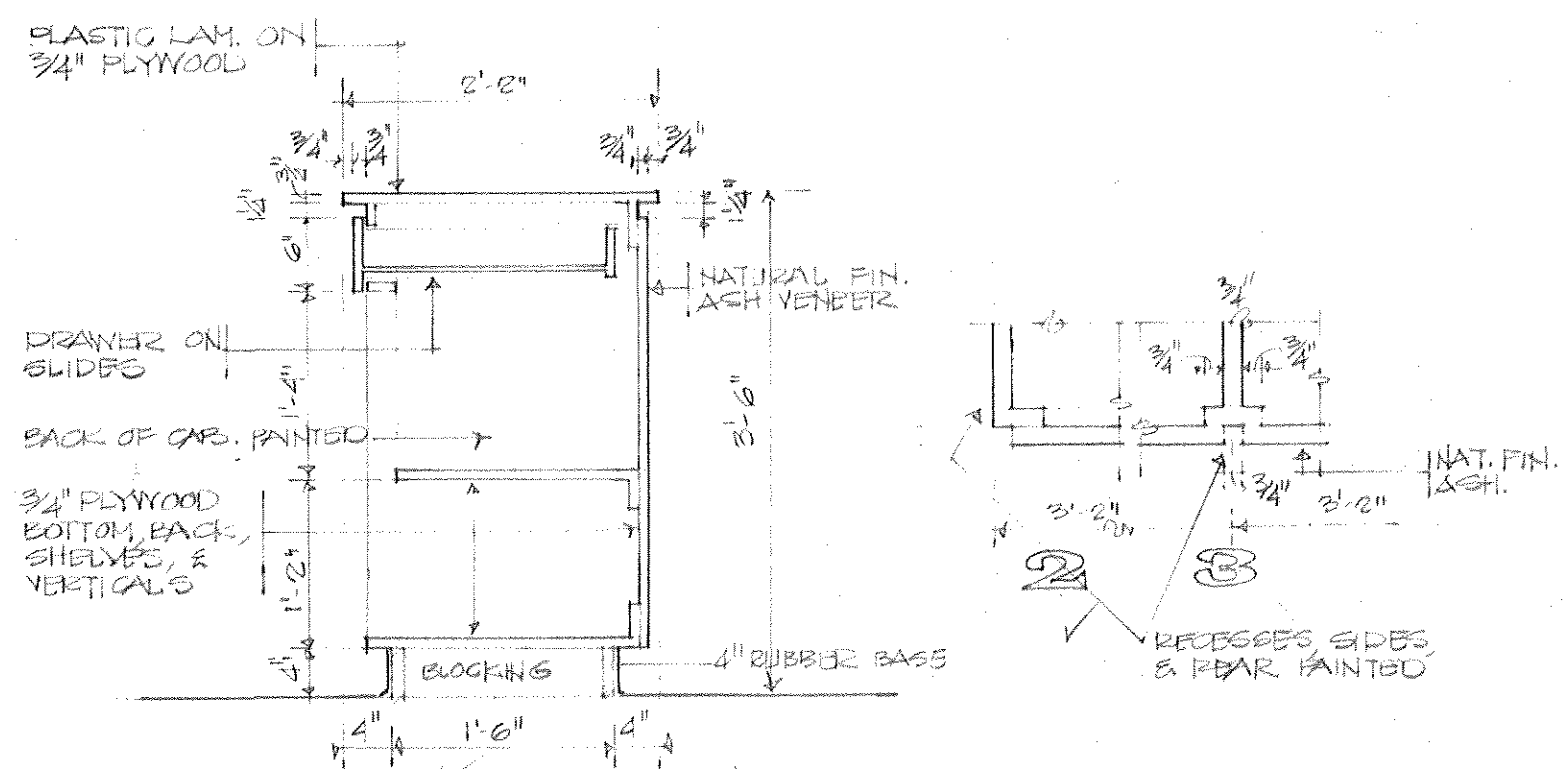

RECEPTION COUNTER 3/4"

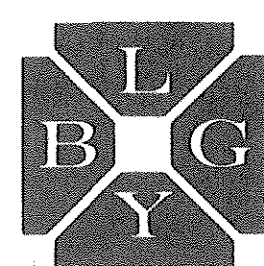

office of  
**BARNES LANDES GOODMAN YOUNGBLOOD**  
architects engineers planners 259 hancock center austin texas

AIA

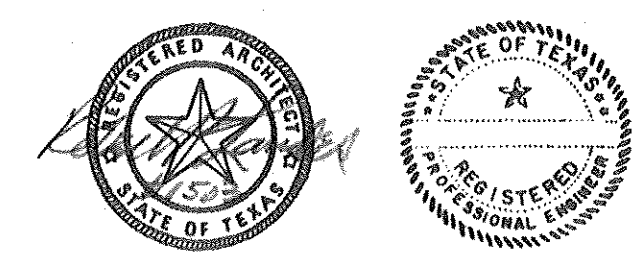

**JUNIOR HIGH SCHOOL**  
KILLEEN INDEPENDENT SCHOOL DISTRICT  
KILLEEN, TEXAS

DATE 1 DEC 69  
JOB NO 409  
DRAWN JER  
CHECKED JER  
REVISED

sheet  
A-12  
of 19



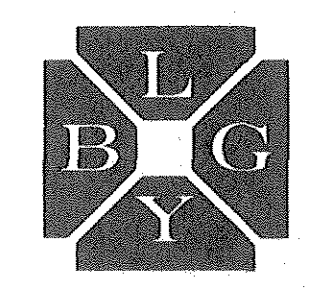
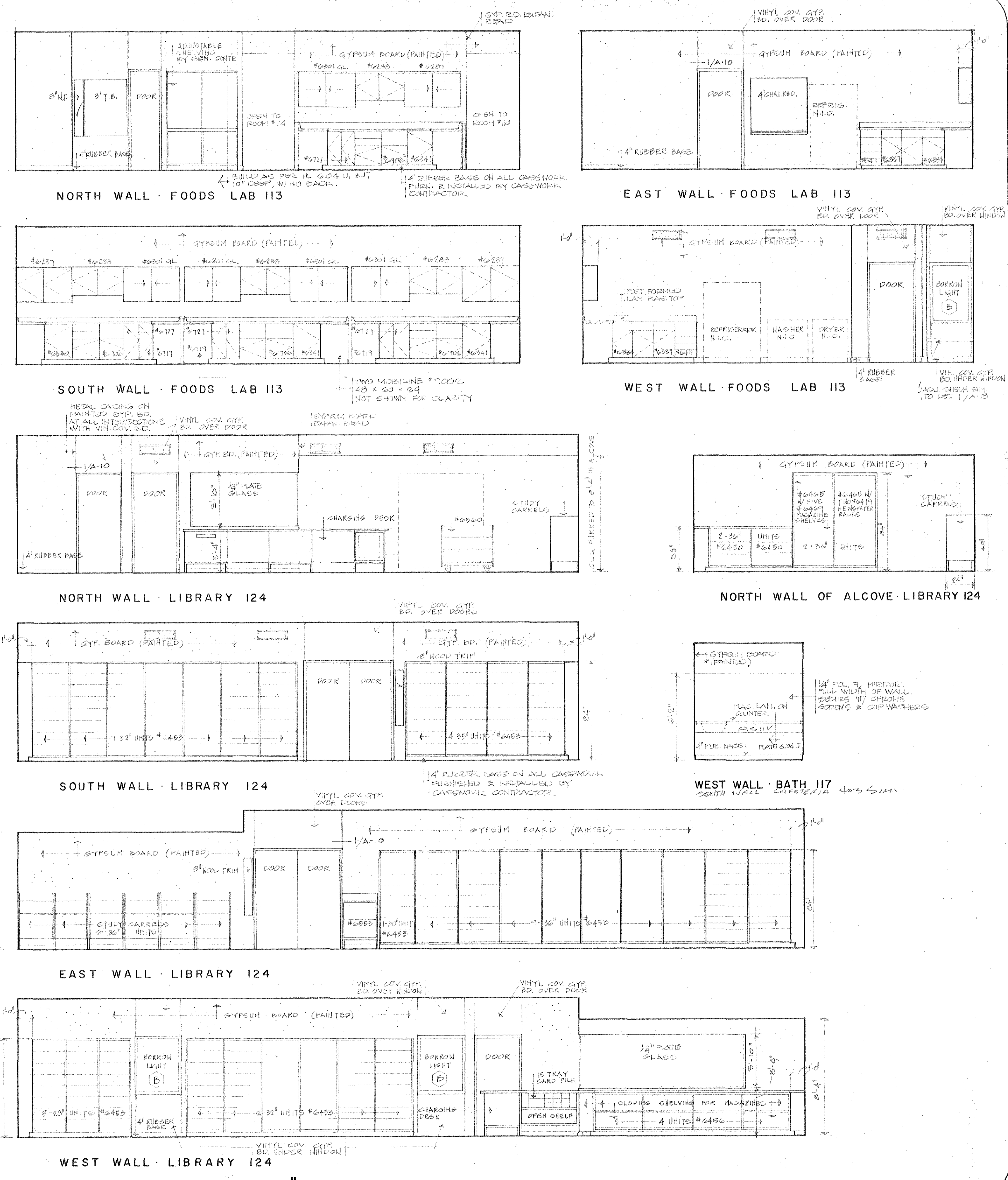
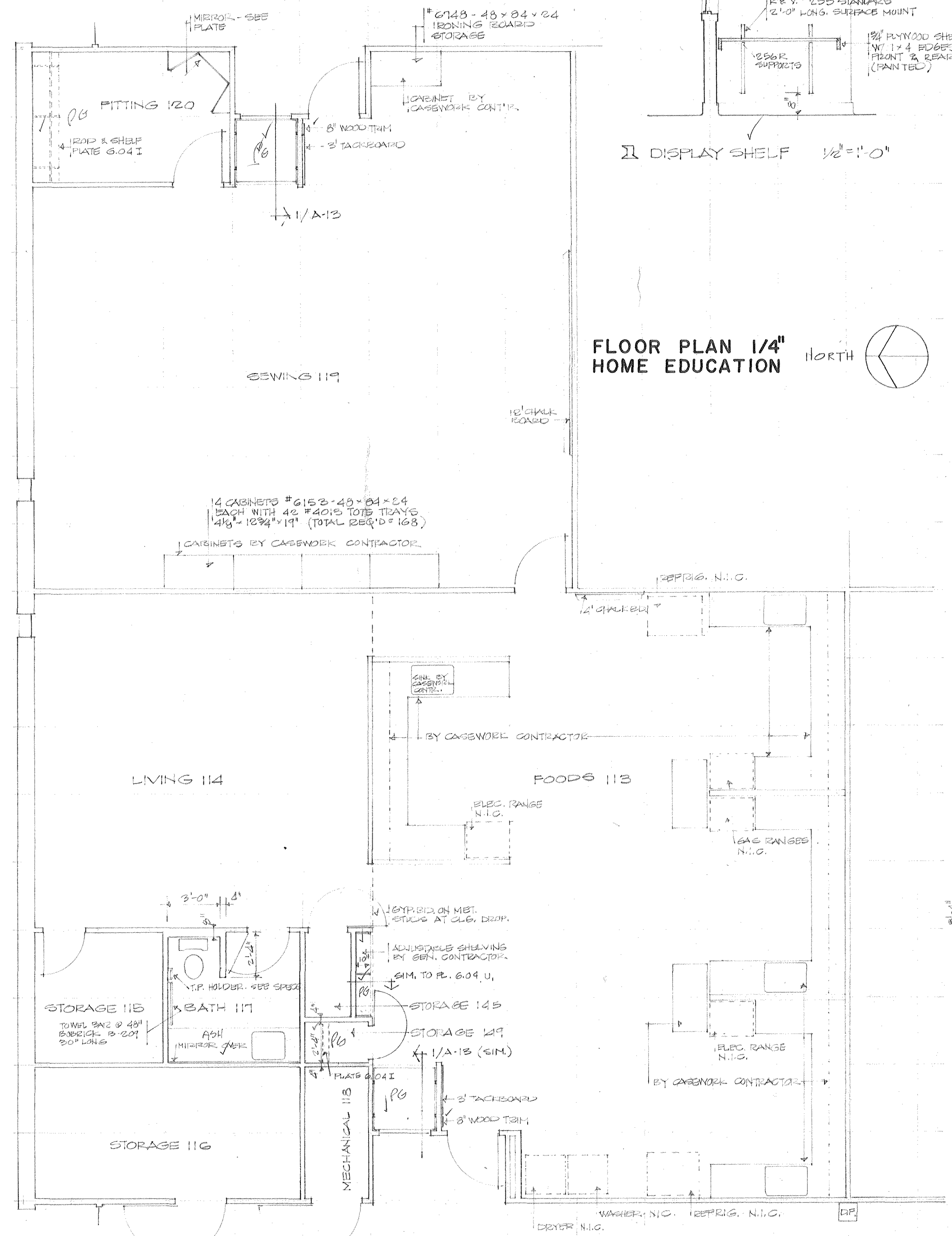

office of  
**BARNES LANDES GOODMAN YOUNGBLOOD**  
 architects engineers planners 259 hancock center austin texas



**JUNIOR HIGH SCHOOL**  
 KILLEEN INDEPENDENT SCHOOL DISTRICT  
 KILLEEN, TEXAS

DATE 1 DEC 69  
 JOB NO 409  
 DRAWN JER  
 CHECKED JER  
 REVISED

sheet  
**A-13**  
 of 19



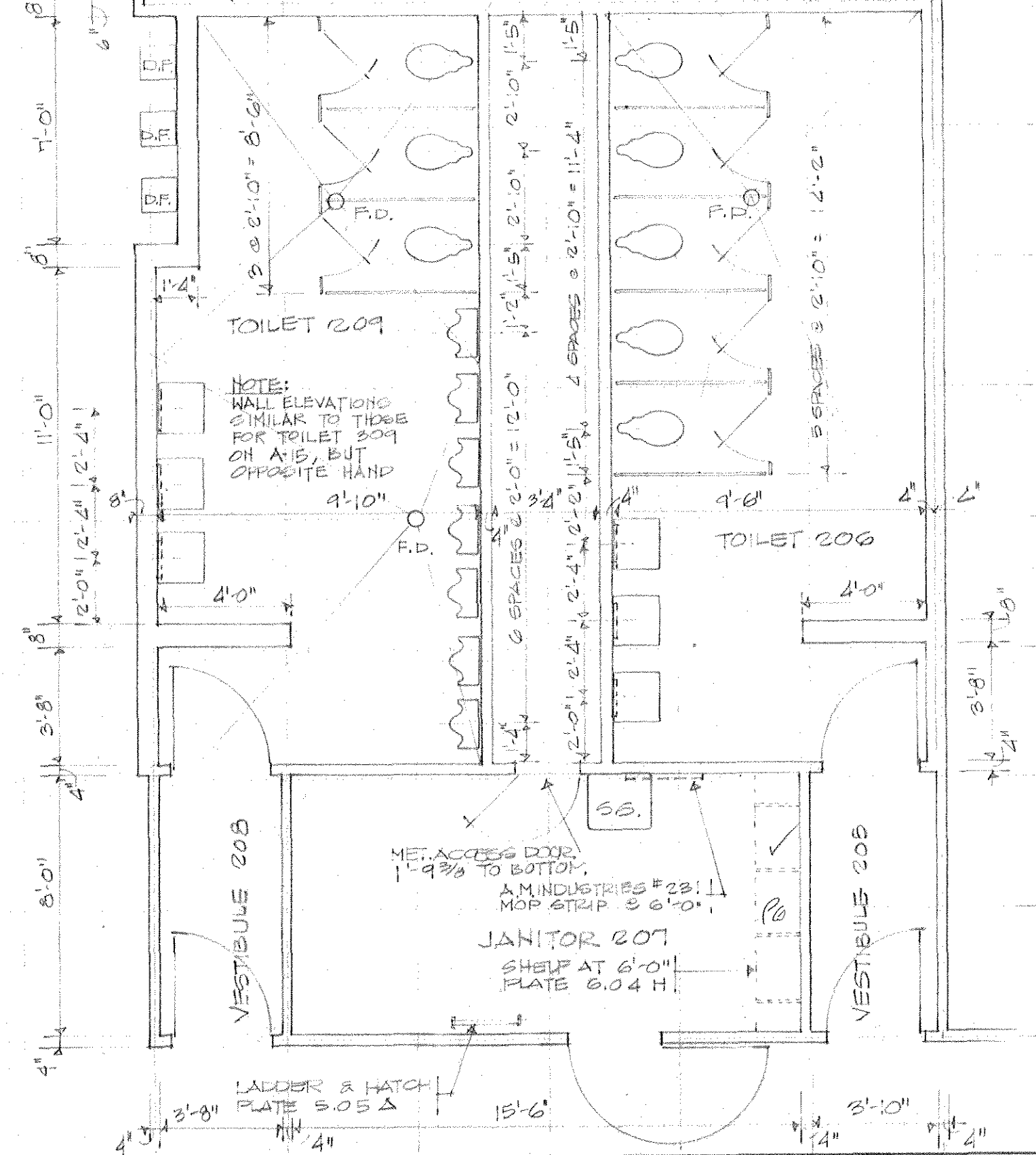
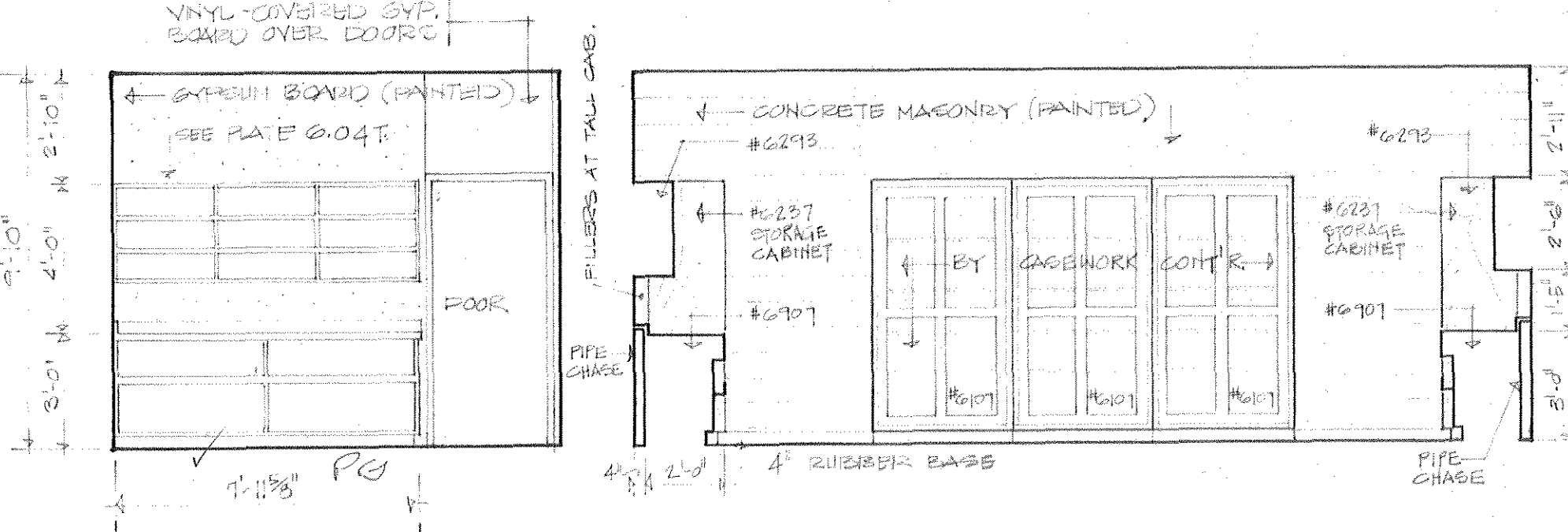
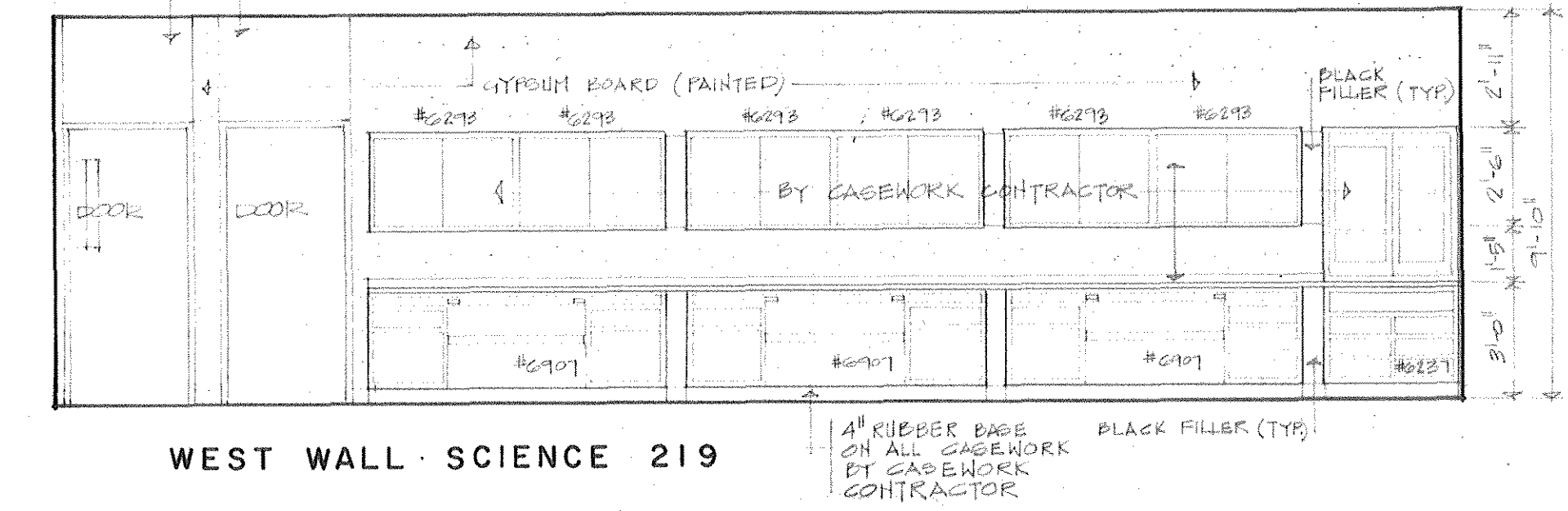
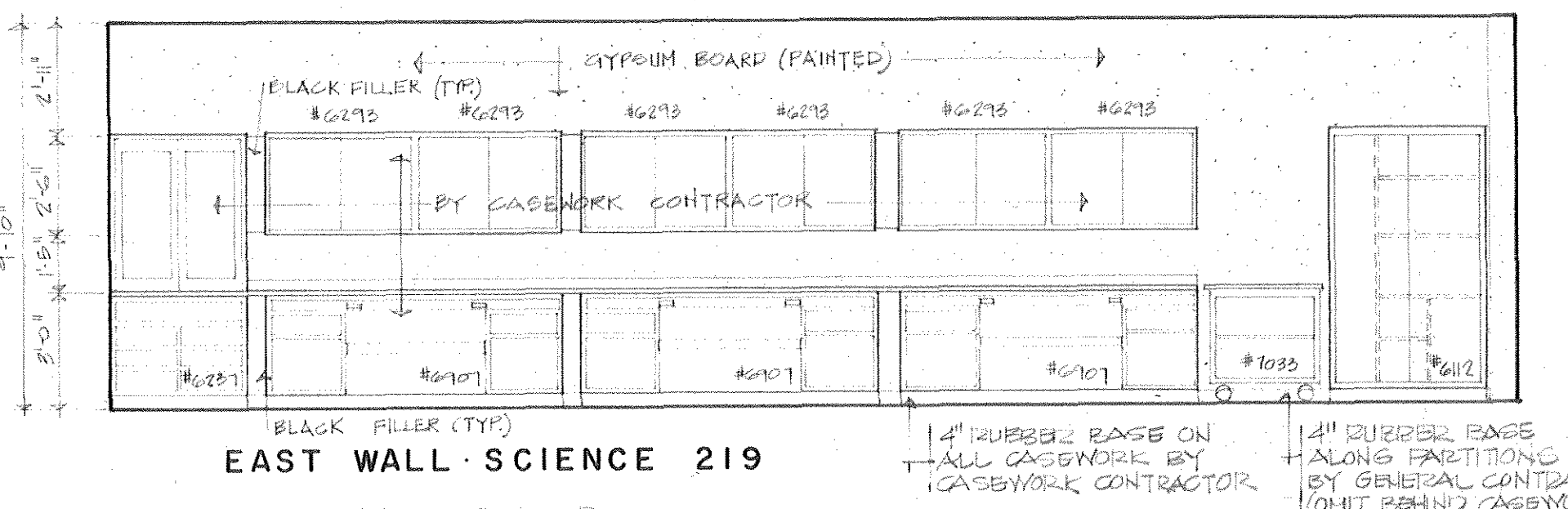
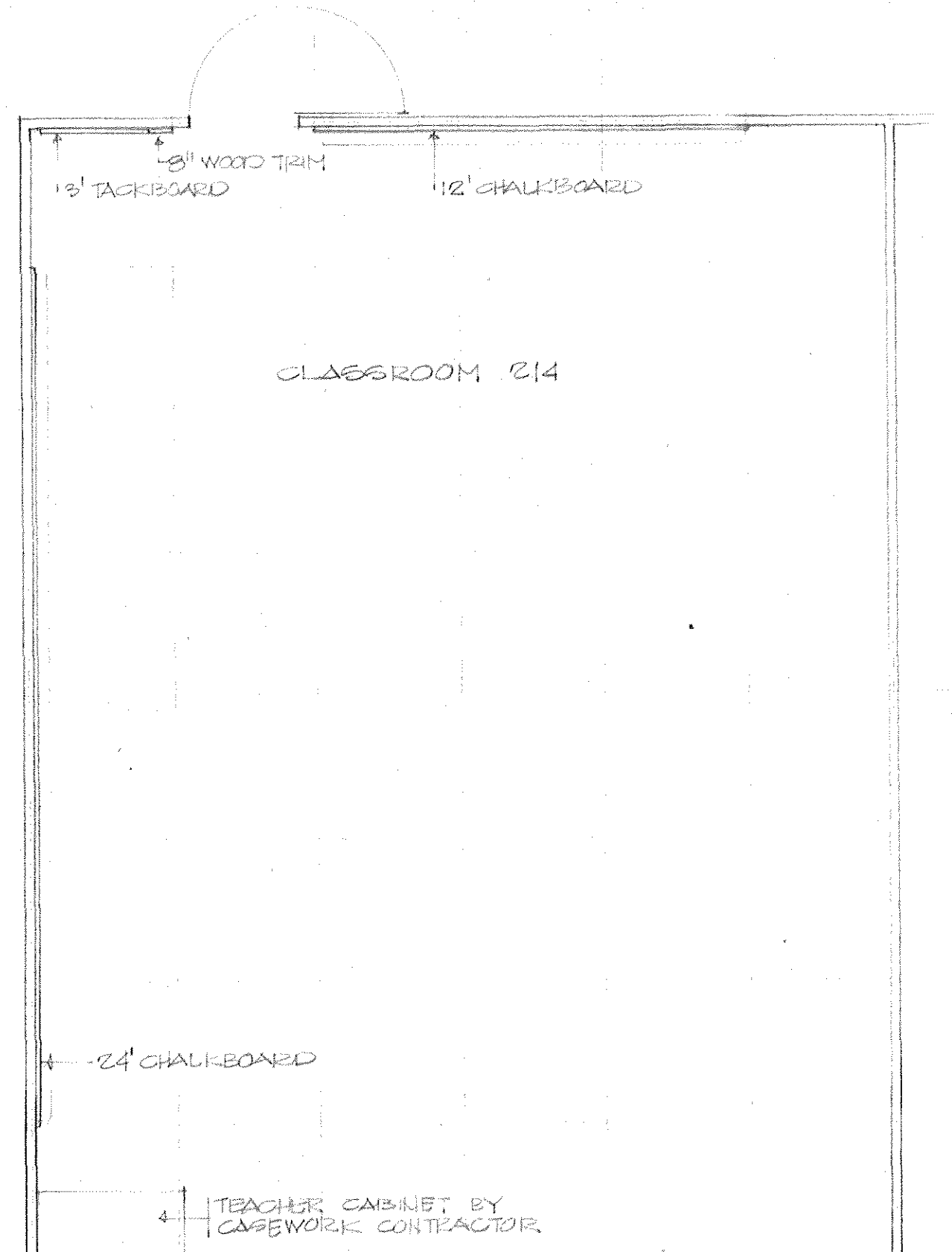
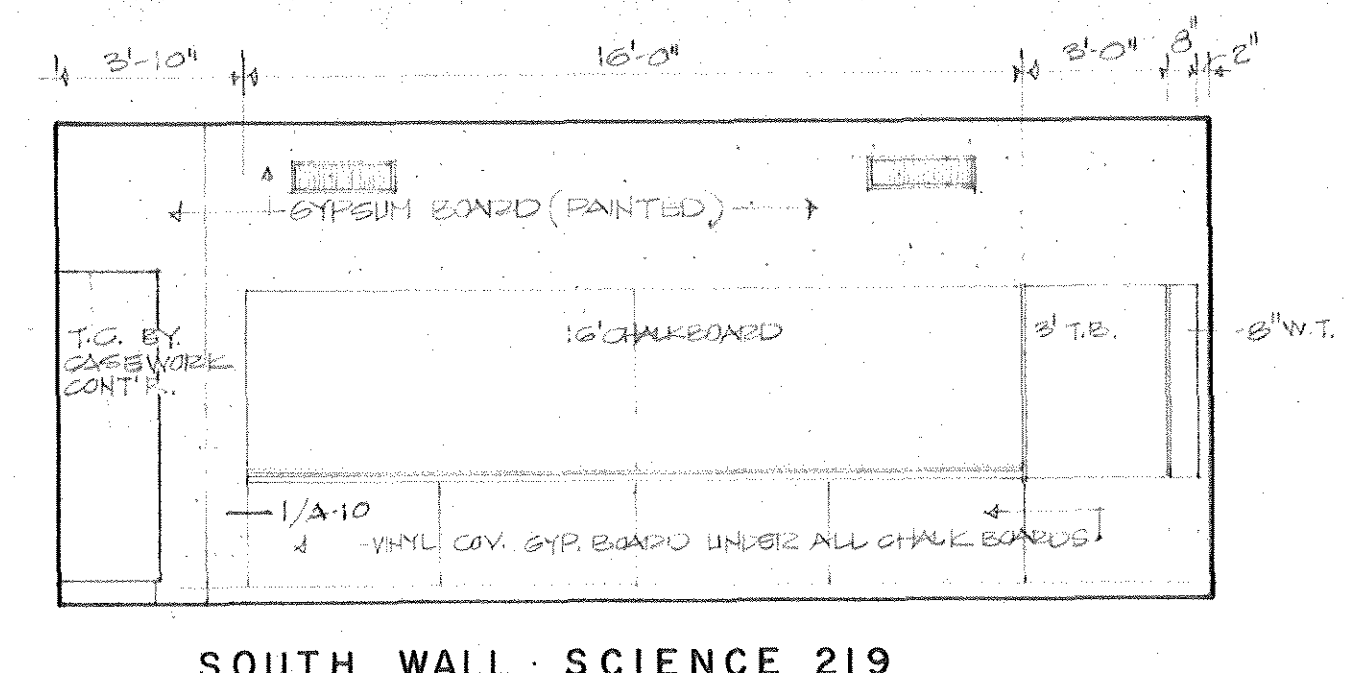
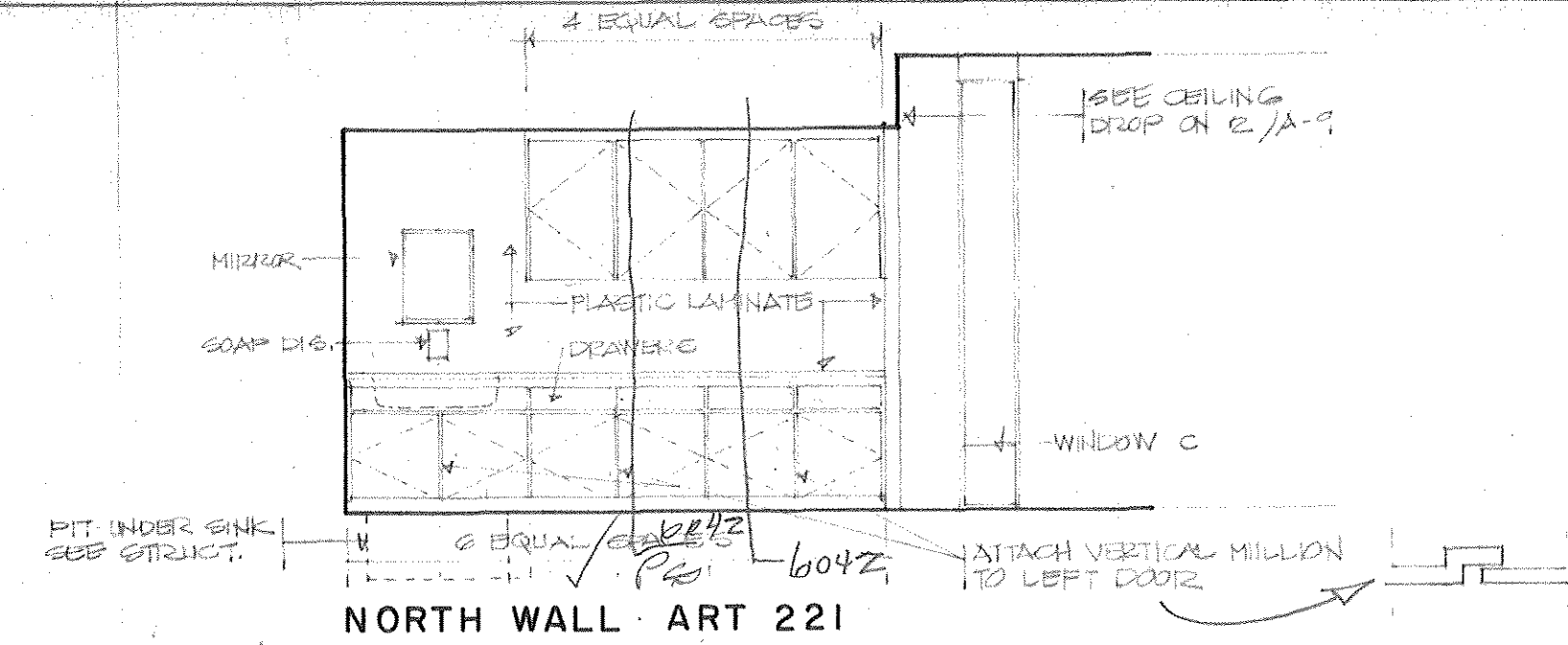
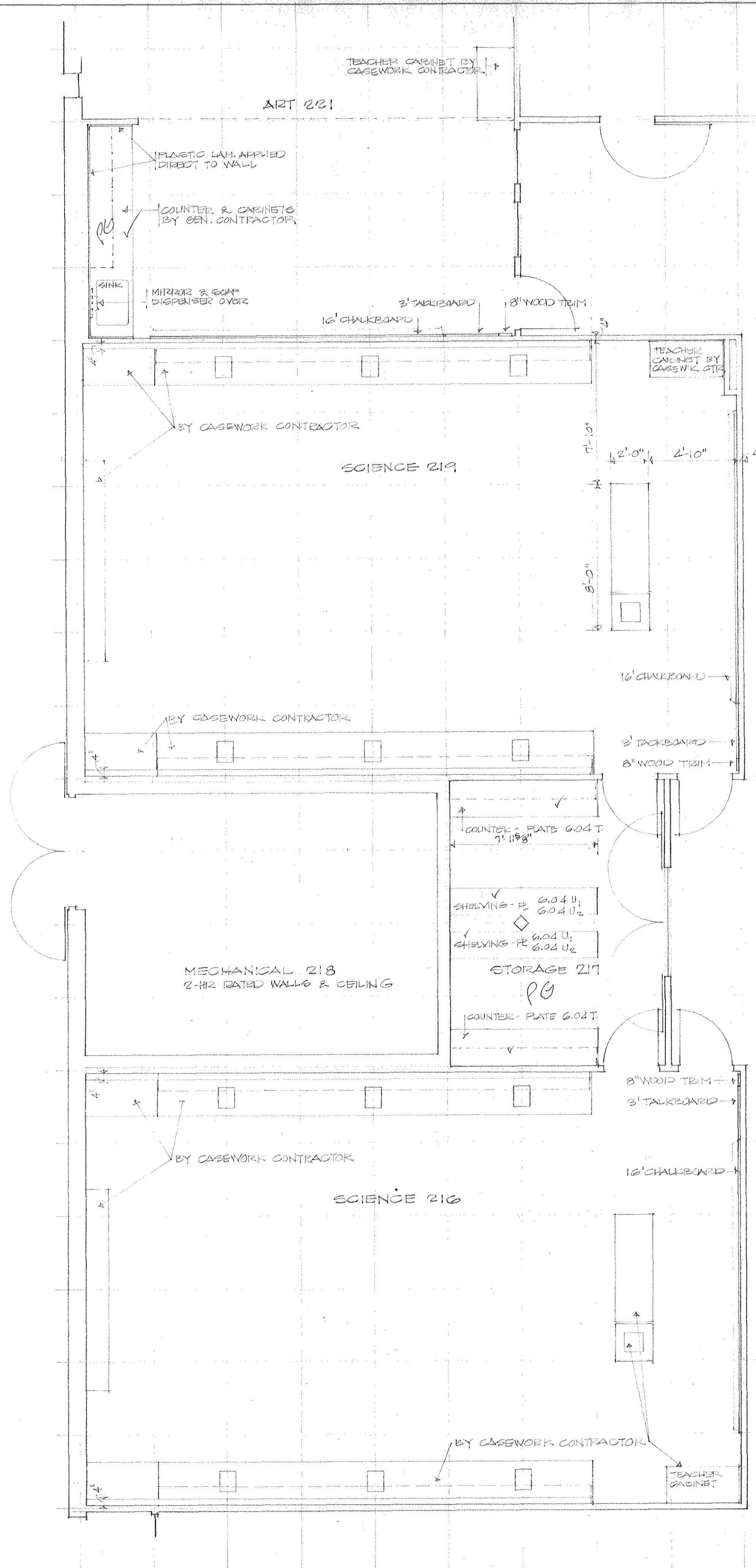

FLOOR PLAN 1/4"  
SCIENCE ROOMS

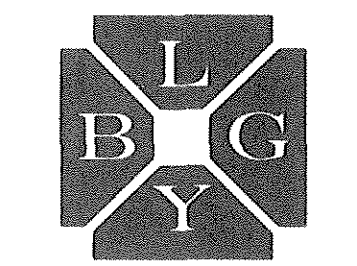
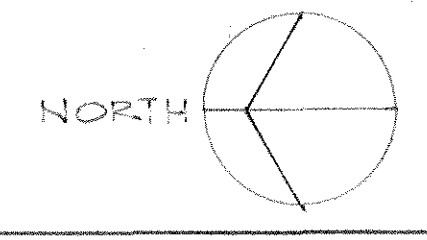

office of  
**BARNES LANDES GOODMAN YOUNGBLOOD** AIA  
architects engineers planners 259 hancock center austin texas

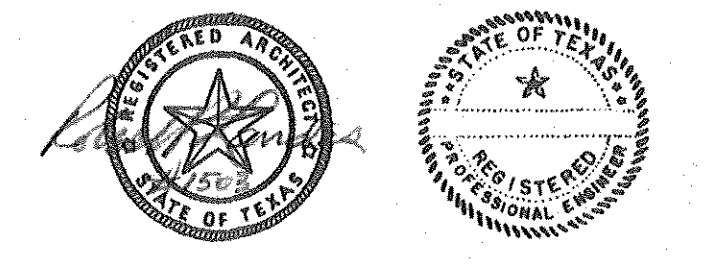

**JUNIOR HIGH SCHOOL**  
KILLEEN INDEPENDENT SCHOOL DISTRICT  
KILLEEN, TEXAS

DATE 1 DEC 69  
JOB NO 409  
DRAWN JER  
CHECKED JER  
REVISED  
sheet  
A-14  
of 19



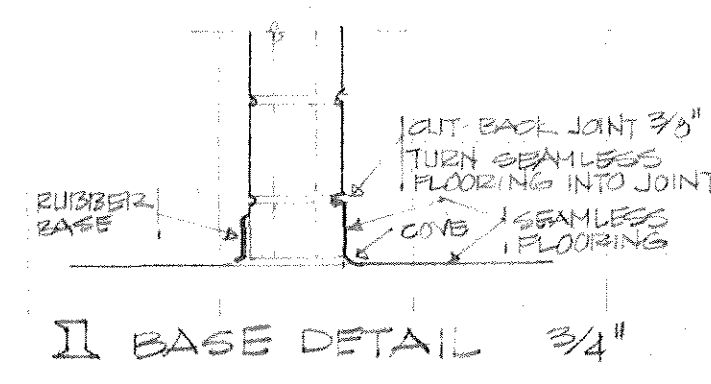
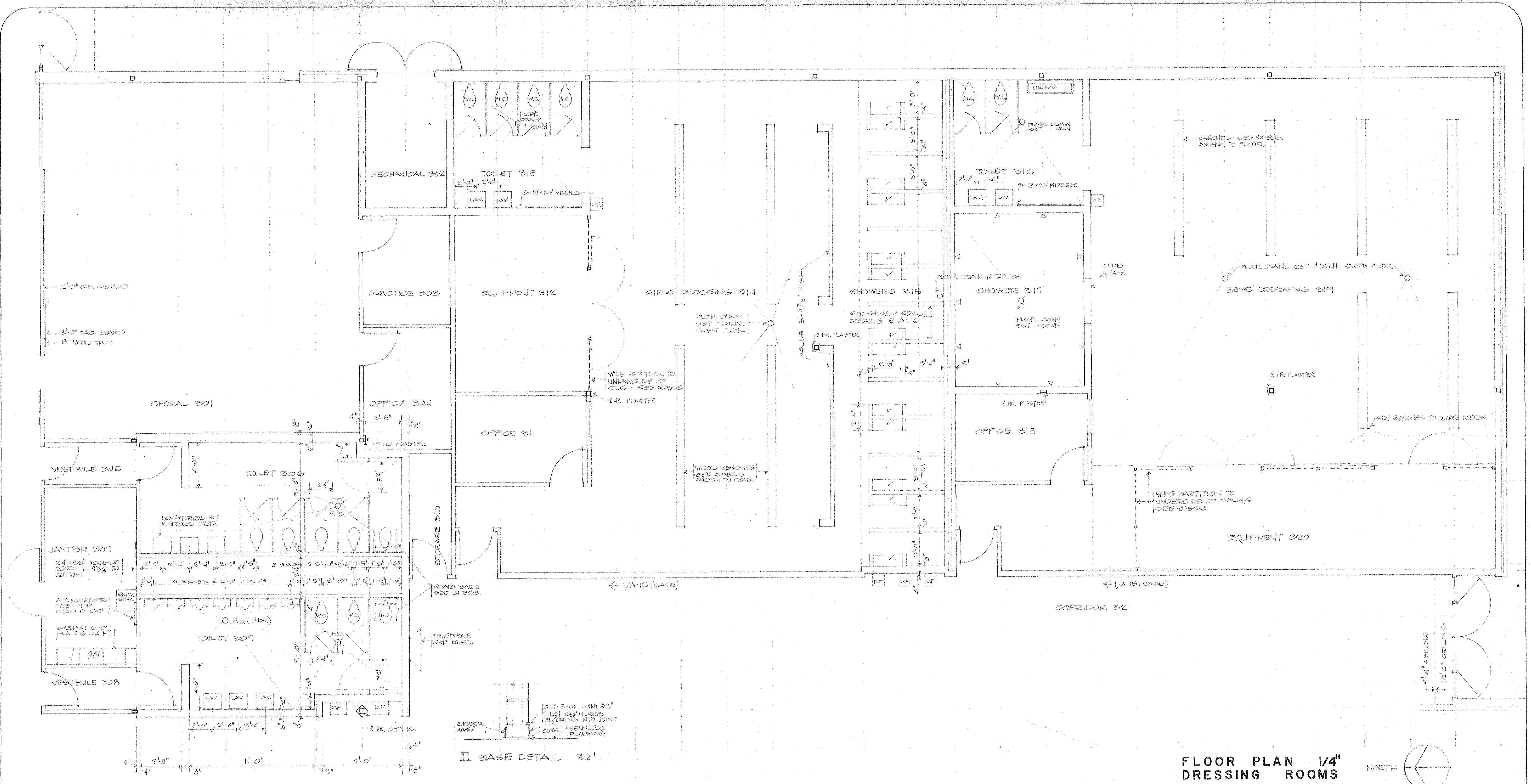

FLOOR PLAN 1/4" DRESSING ROOMS NORTH

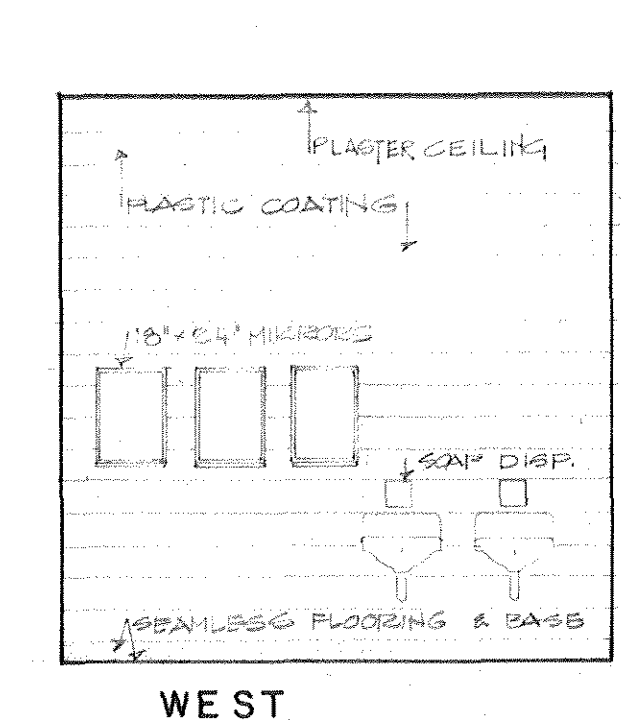
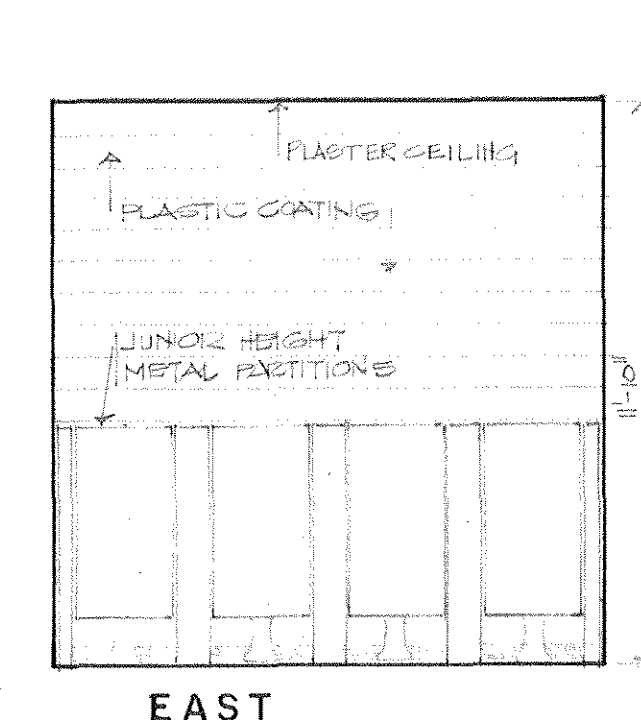
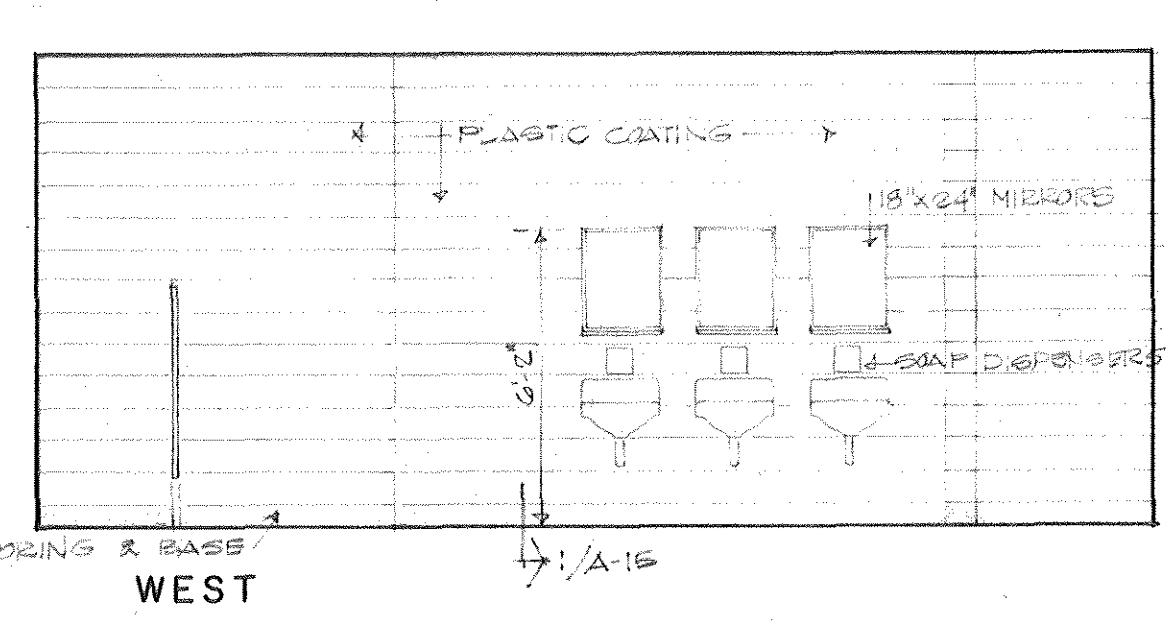
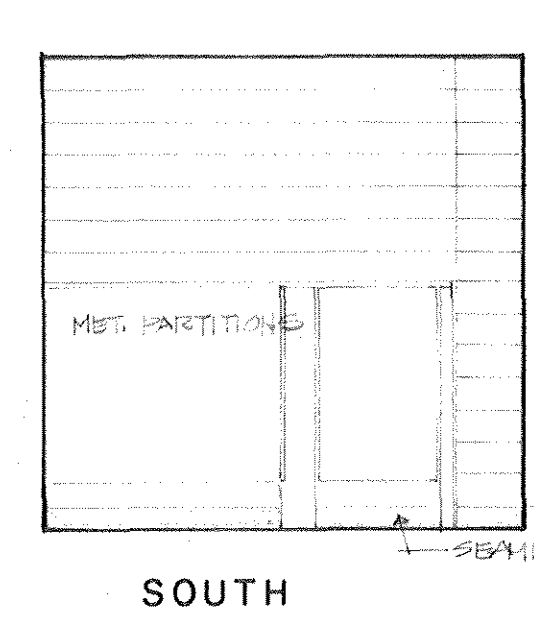
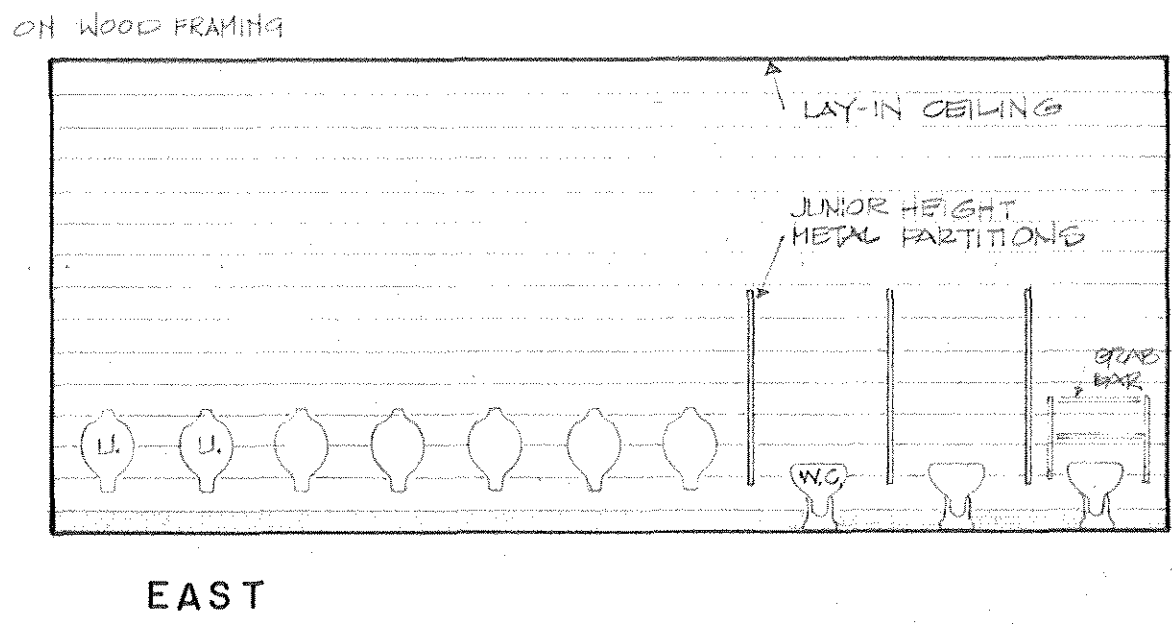
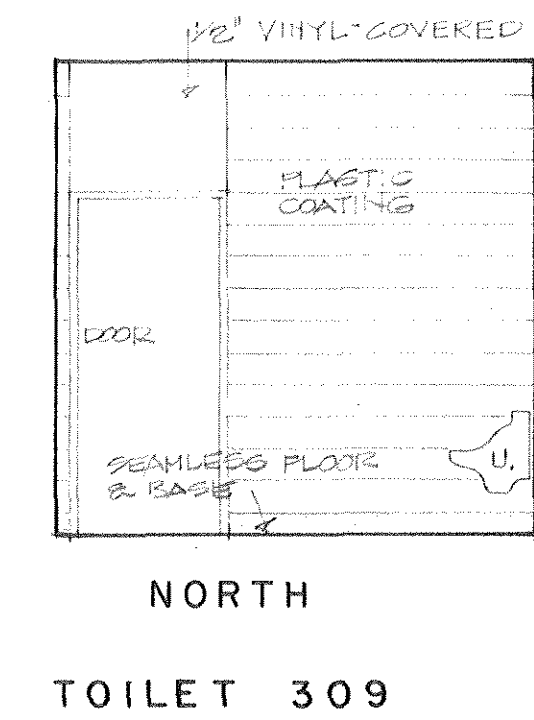

TOILET 313  
TOILET 316 SIMILAR

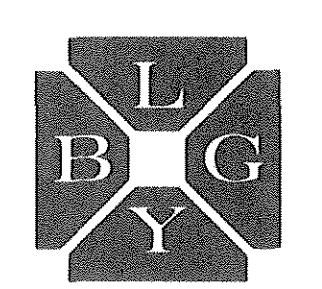

office of  
**BARNES LANDES GOODMAN YOUNGBLOOD**  
architects engineers planners 259 hancock center austin texas



**JUNIOR HIGH SCHOOL**  
KILLEEN INDEPENDENT SCHOOL DISTRICT  
KILLEEN, TEXAS

DATE 1 DEC 69  
JOB NO 409  
DRAWN JER  
CHECKED JER  
REVISED  
sheet  
**A-15**  
of 19



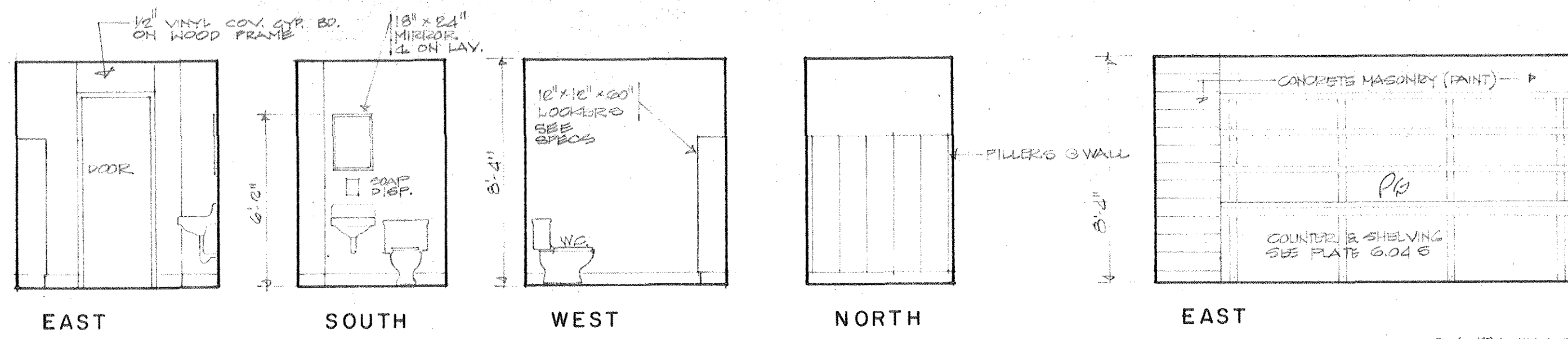

TOILET 409  
(TOILET 410 SIM. OPP. HAND)

STORAGE 413

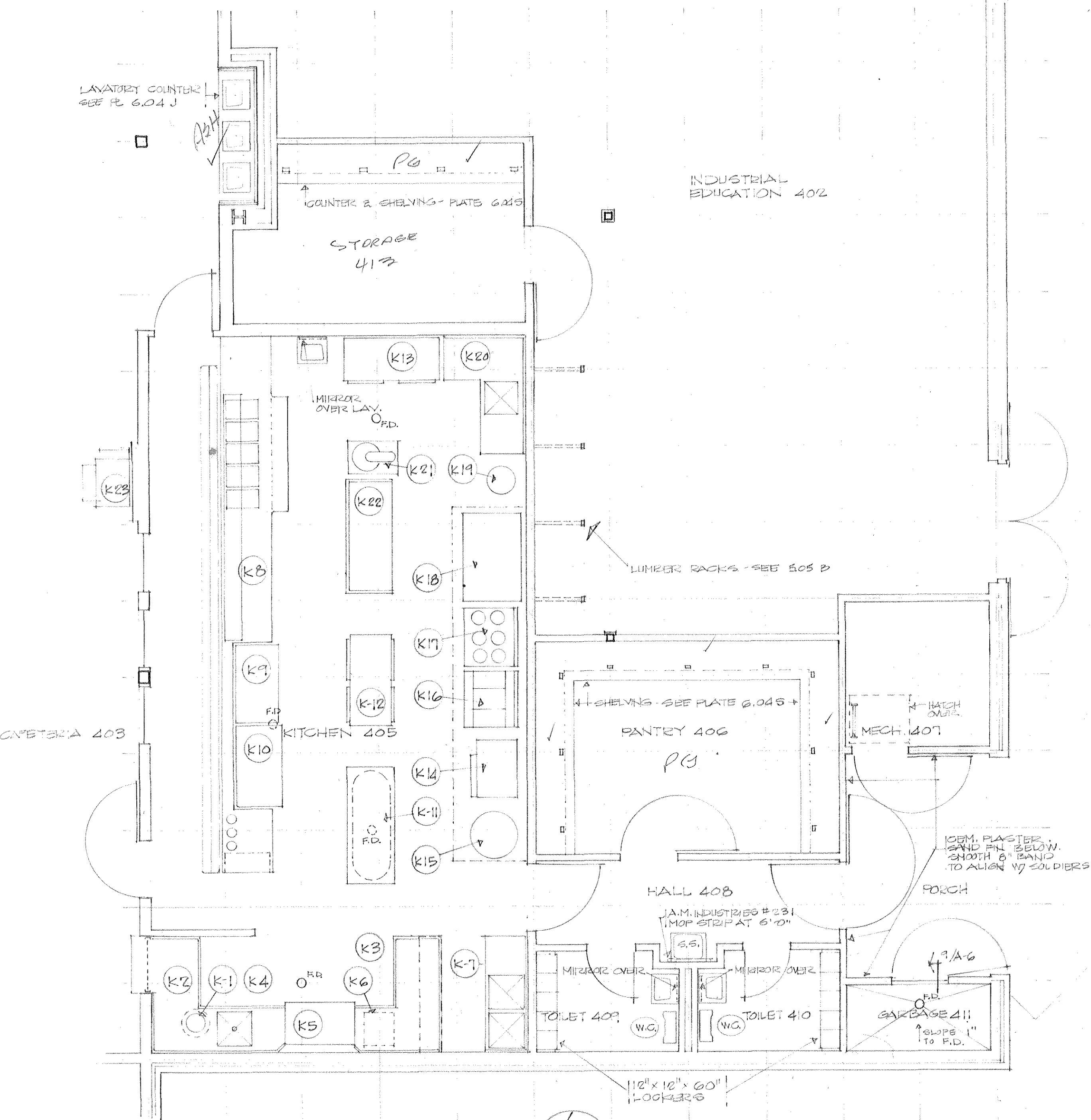
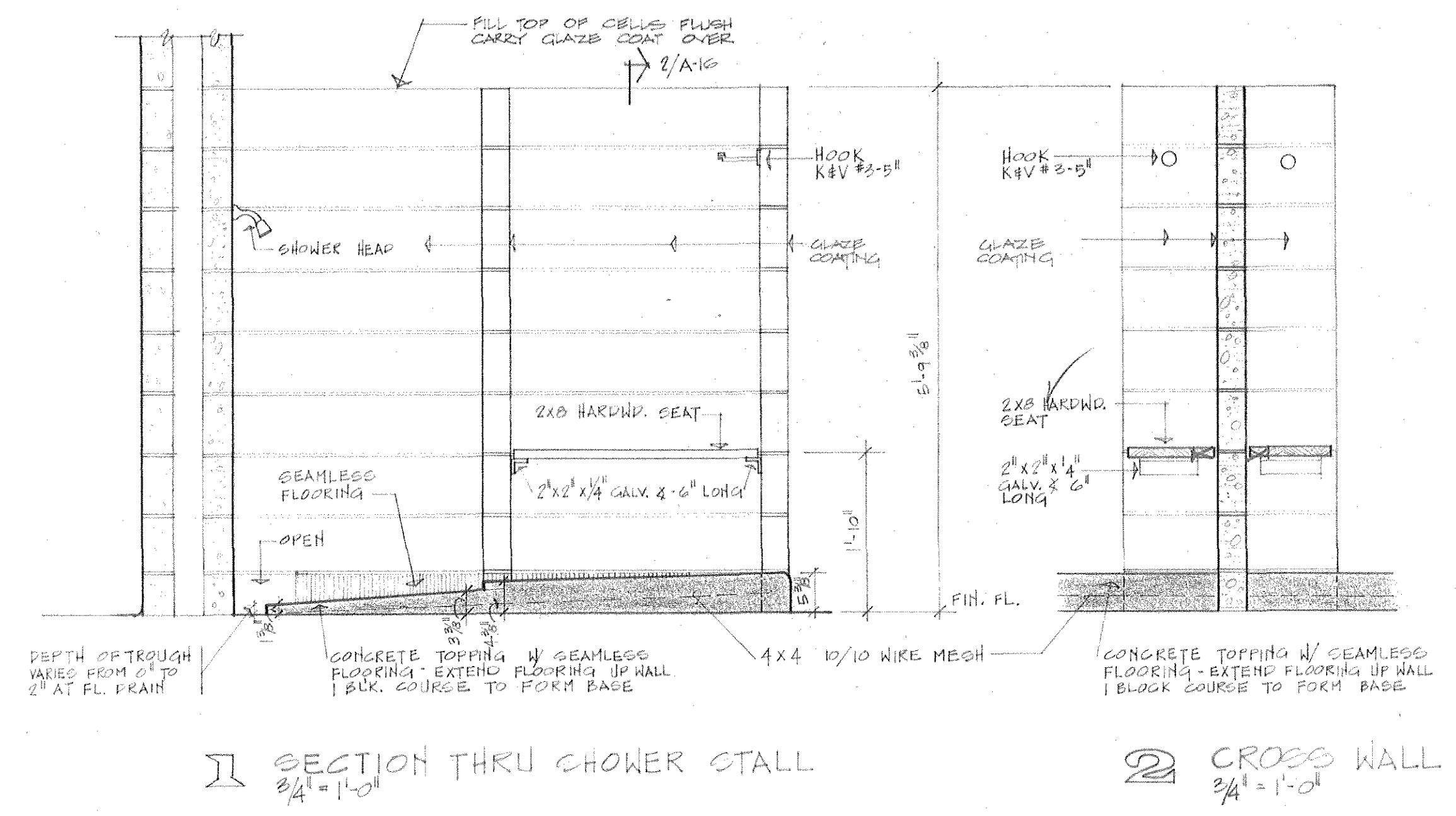
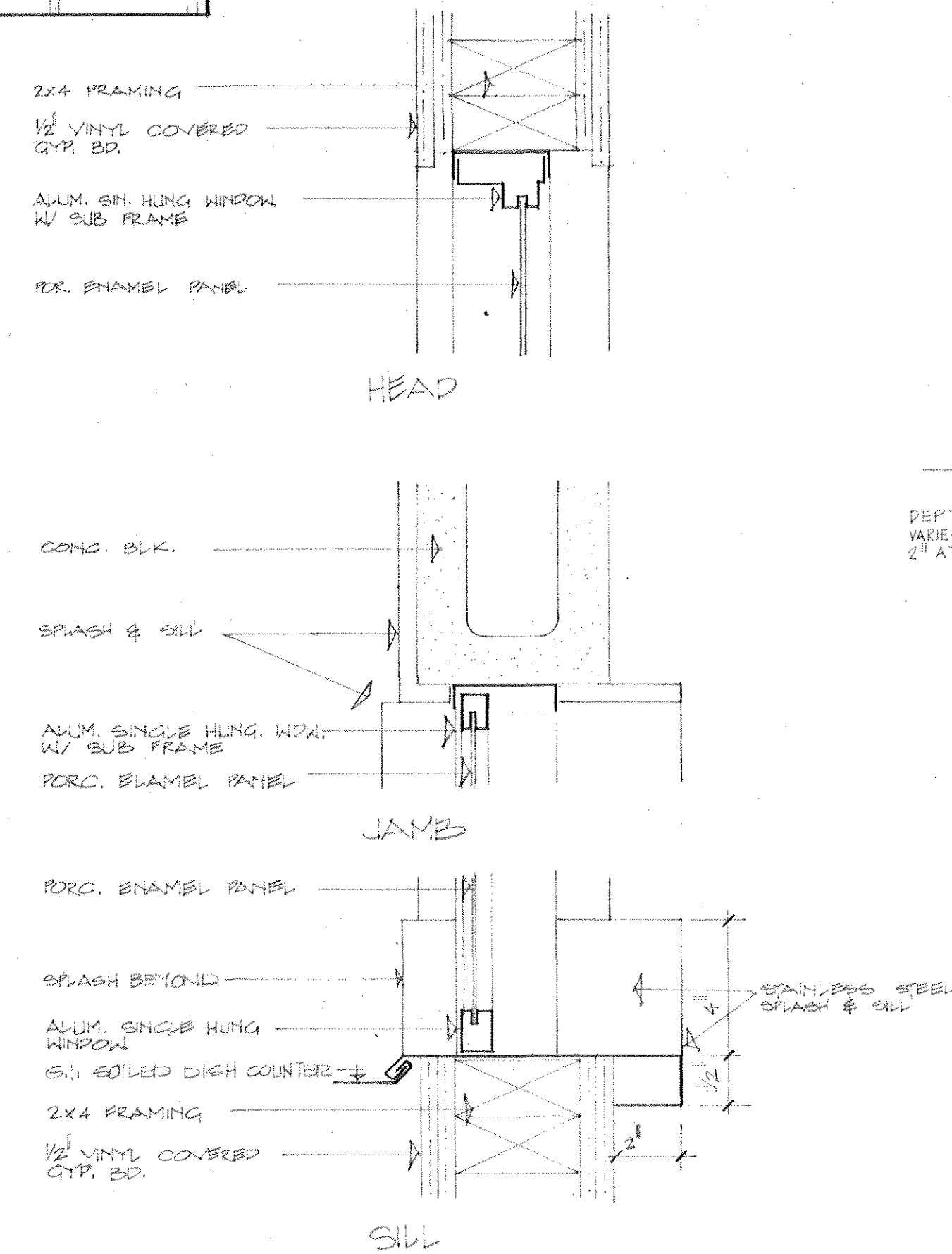

FLOOR PLAN 1/4"  
KITCHEN & SERVICE

NOTE: K-NUMBERS REFER TO EQUIPMENT BY KITCHEN EQUIPMENT CONTRACTOR.

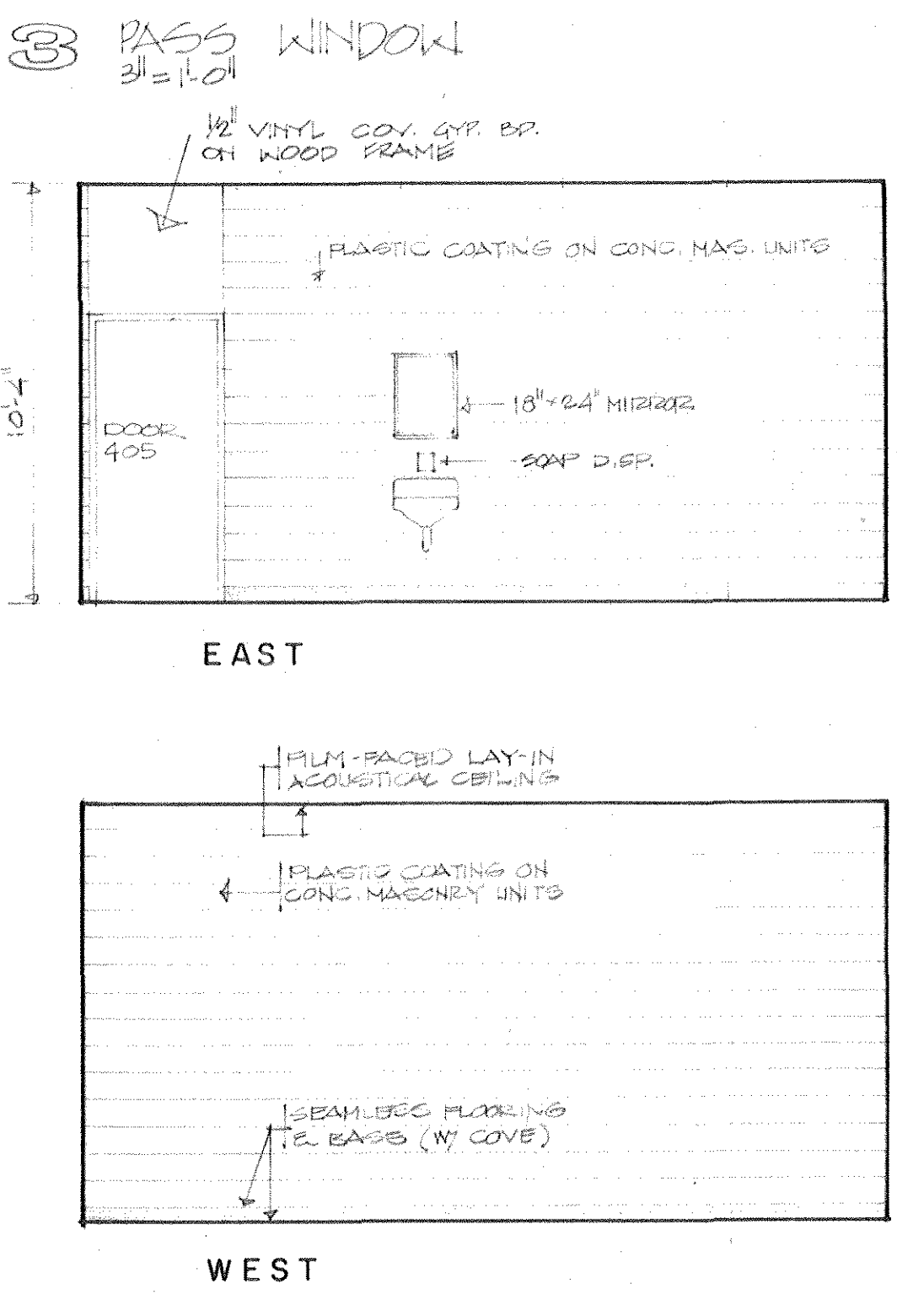

KITCHEN 405  
INTERIOR ELEVATIONS 1/4"

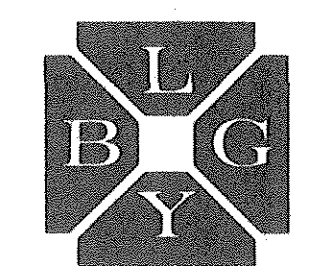
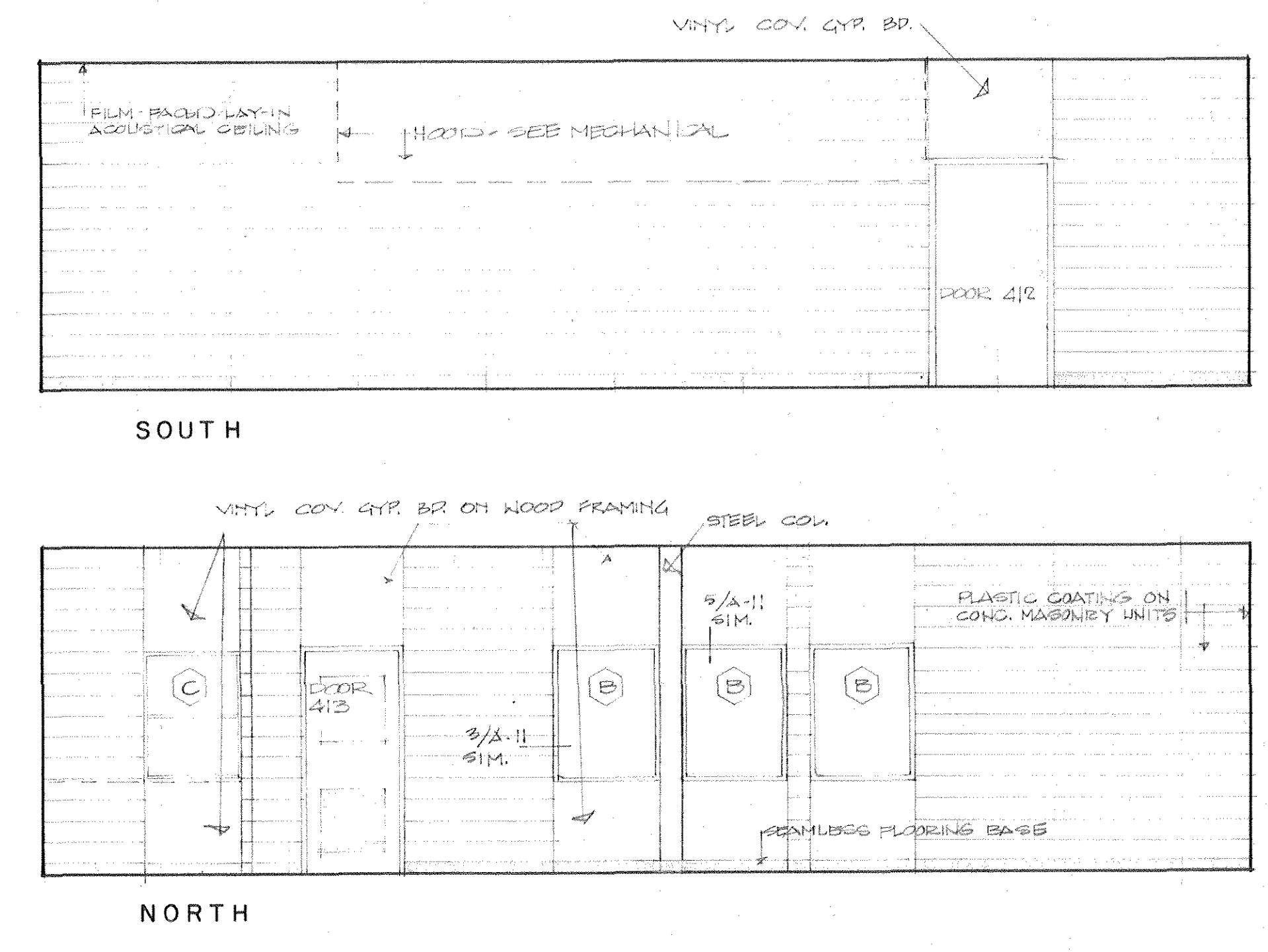

office of  
**BARNES LANDES GOODMAN YOUNGBLOOD**  
architects engineers planners 259 hancock center austin texas

AIA

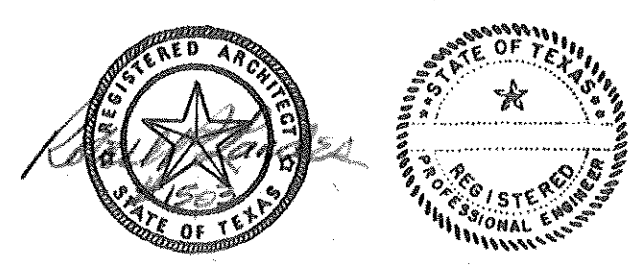

**JUNIOR HIGH SCHOOL**  
KILLEEN INDEPENDENT SCHOOL DISTRICT  
KILLEEN, TEXAS

DATE 1 DEC 69  
JOB NO 409  
DRAWN JER  
CHECKED JER  
REVISED

sheet  
A-16  
of 19



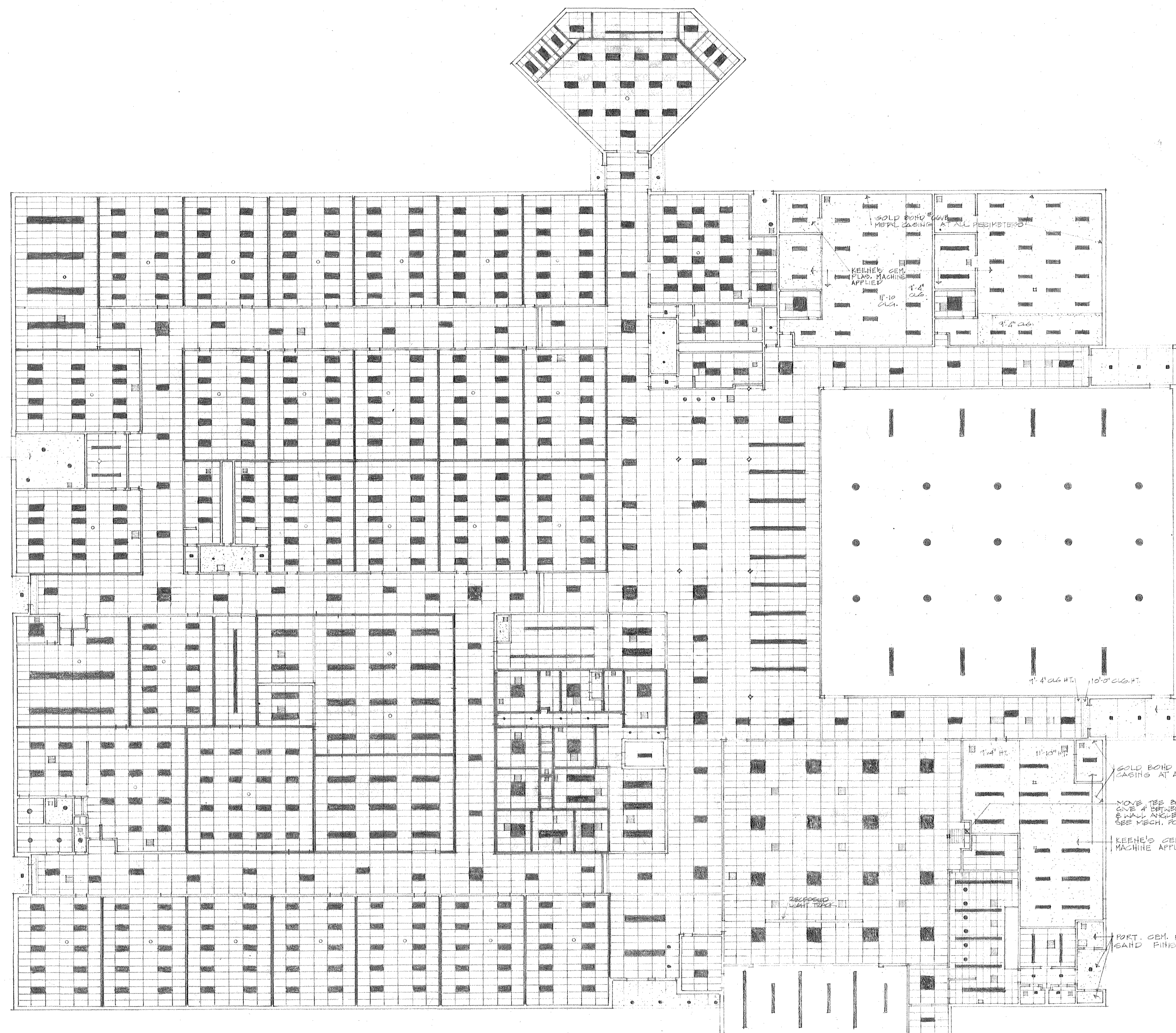

2 HR. DRYWALL PART MAY BE OMITTED THIS AREA

REFLECTED CEILING PLAN 1/16" = 1'-0"

IN PARTITIONS INDICATED WITH HEAVY LINE (——) INSTALL 4" TH. GLASSFIBER BATT FROM FLOOR TO UNDERSIDE OF DECK.  
TYPICAL 2x4 FIXTURES (EXCEPT CASPETERIA) ARE SURFACE MOUNT & REQUIRE A CEILING BOARD BEHIND.

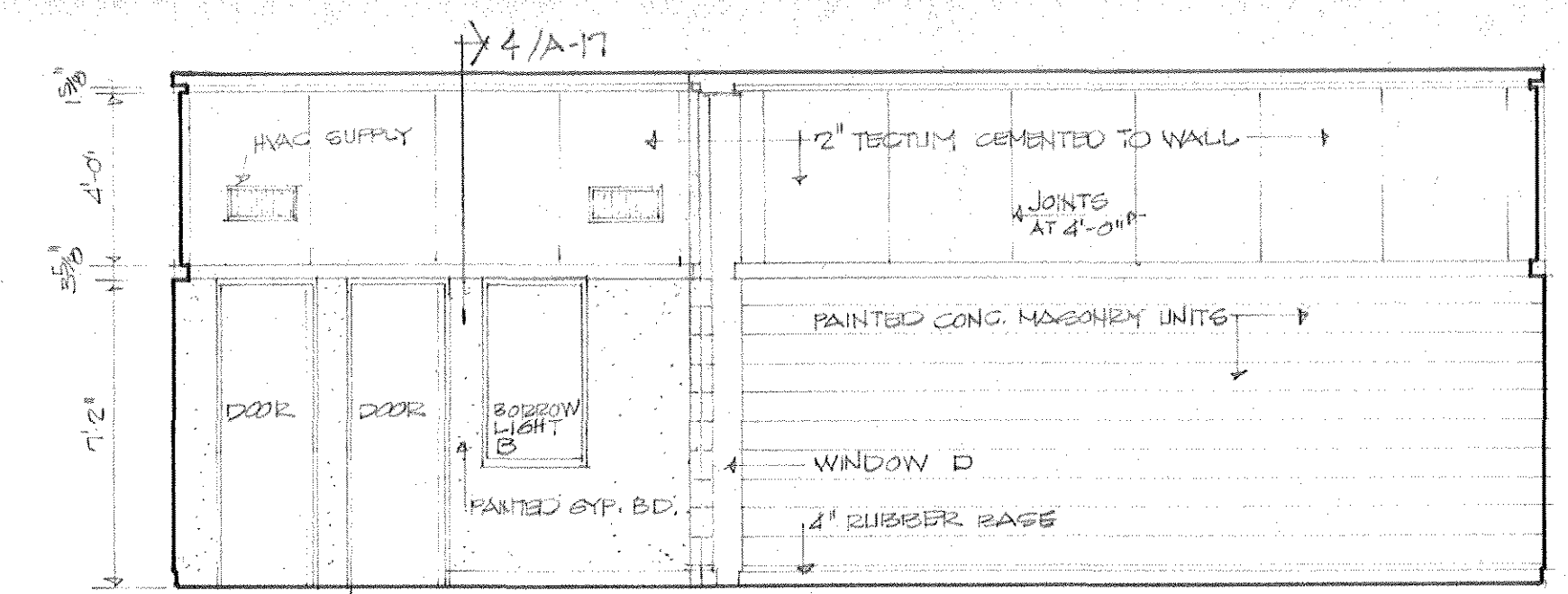

SOUTH SIDE OF BAND 229 1/4" = 1'-0"

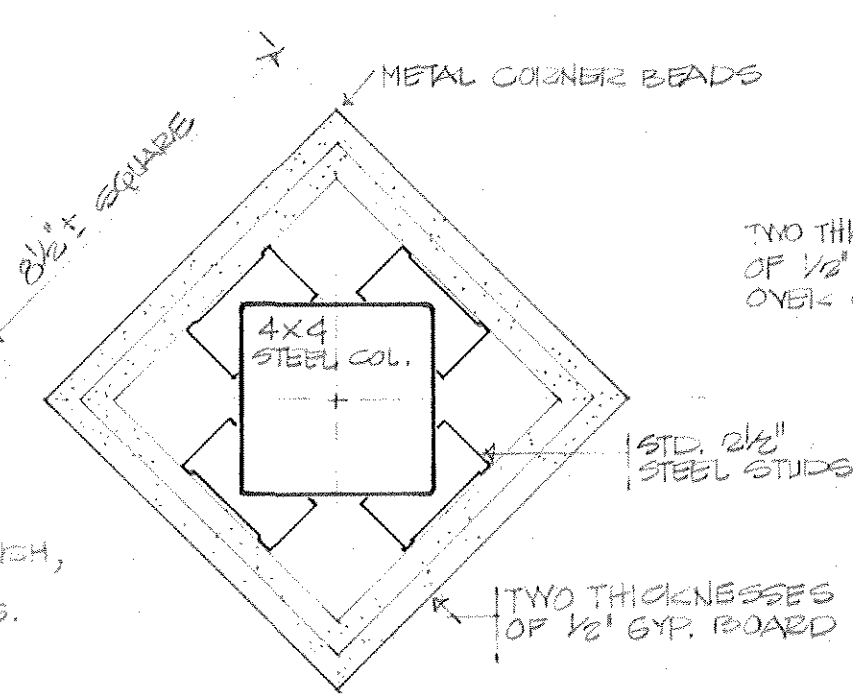
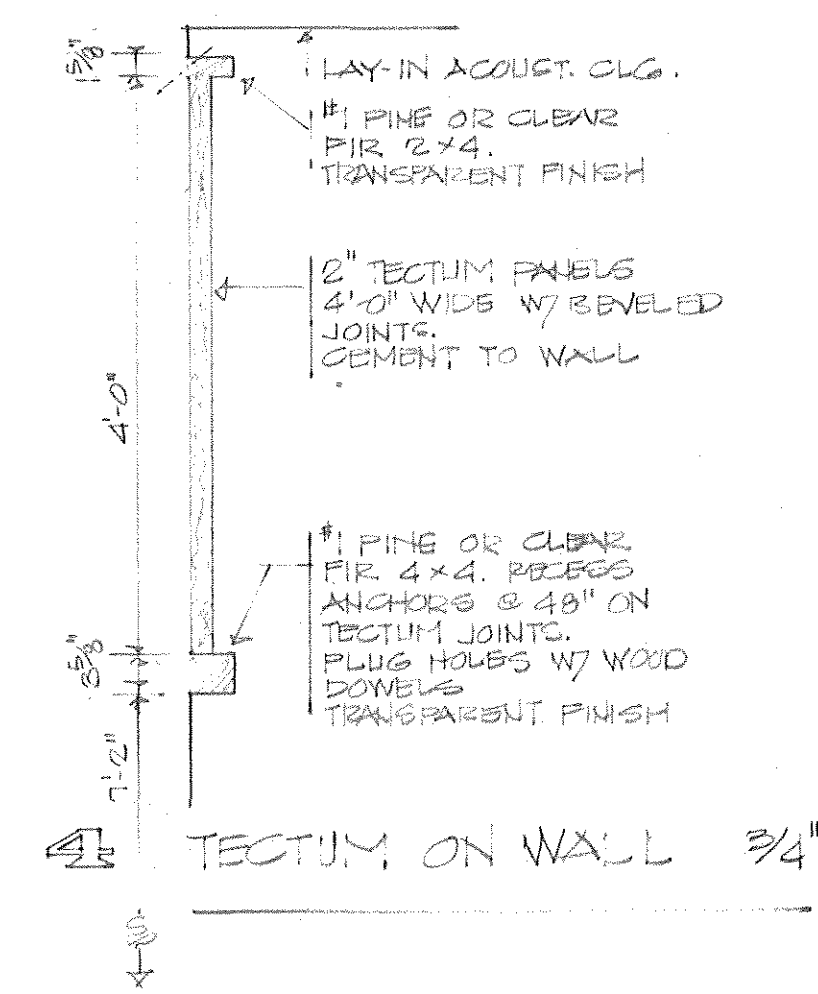

1 2-HR. DRYWALL COL. - 3'

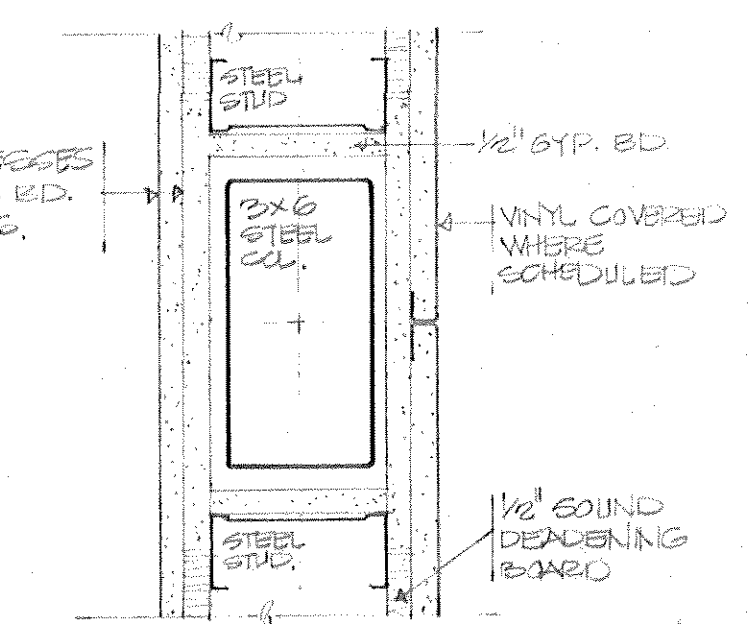

2 TYPICAL COLUMN IN DRYWALL PARTITION - 3'-1'-0"

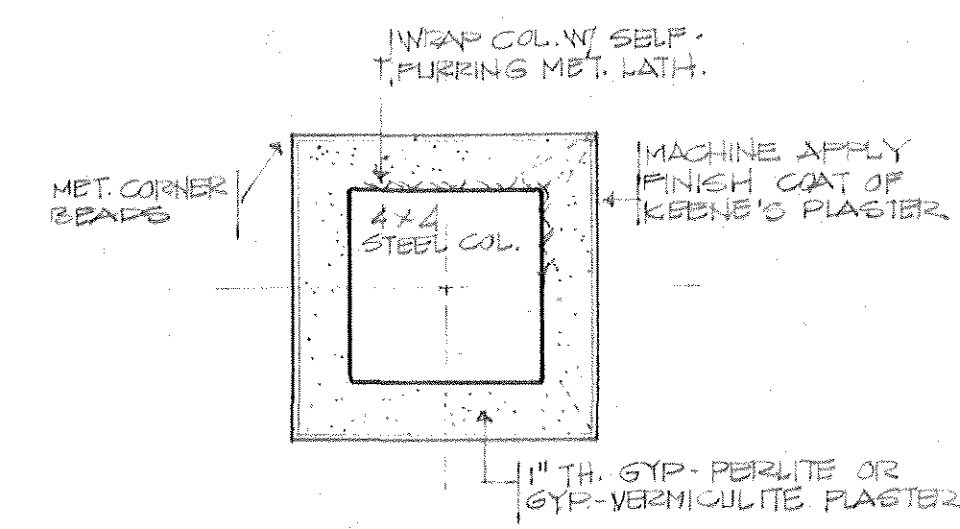

3 2-HR. PLASTER COL. - 3'

PORT. GYM. PLASTER MACHINE APPLIED FINISH, MEDIUM TEXTURE TYPICAL AT SOFFITS.

SOLD BOND 1/2" V.B. CASING AT ALL PERIMETERS

NO'S TIE BACK TO GIVE 4" BETWEEN IT & WALL ANGLES SEE MECH. PER GRILLE

KEENE'S GYM. FINISH MACHINE APPLIED

PORT. GYM. PLASTER SAND FINISH

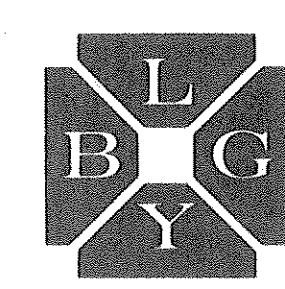

office of  
**BARNES LANDES GOODMAN YOUNGBLOOD**  
architects engineers planners 259 hancock center austin texas

AIA

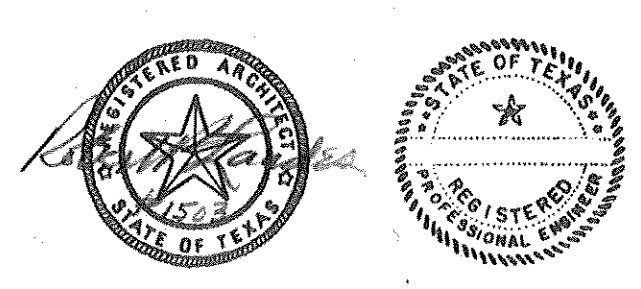

**JUNIOR HIGH SCHOOL**  
KILLEEN INDEPENDENT SCHOOL DISTRICT  
KILLEEN, TEXAS

DATE 1 DEC 69  
JOB NO 409  
DRAWN JER  
CHECKED JER  
REVISED

sheet  
**A-17**  
of 19



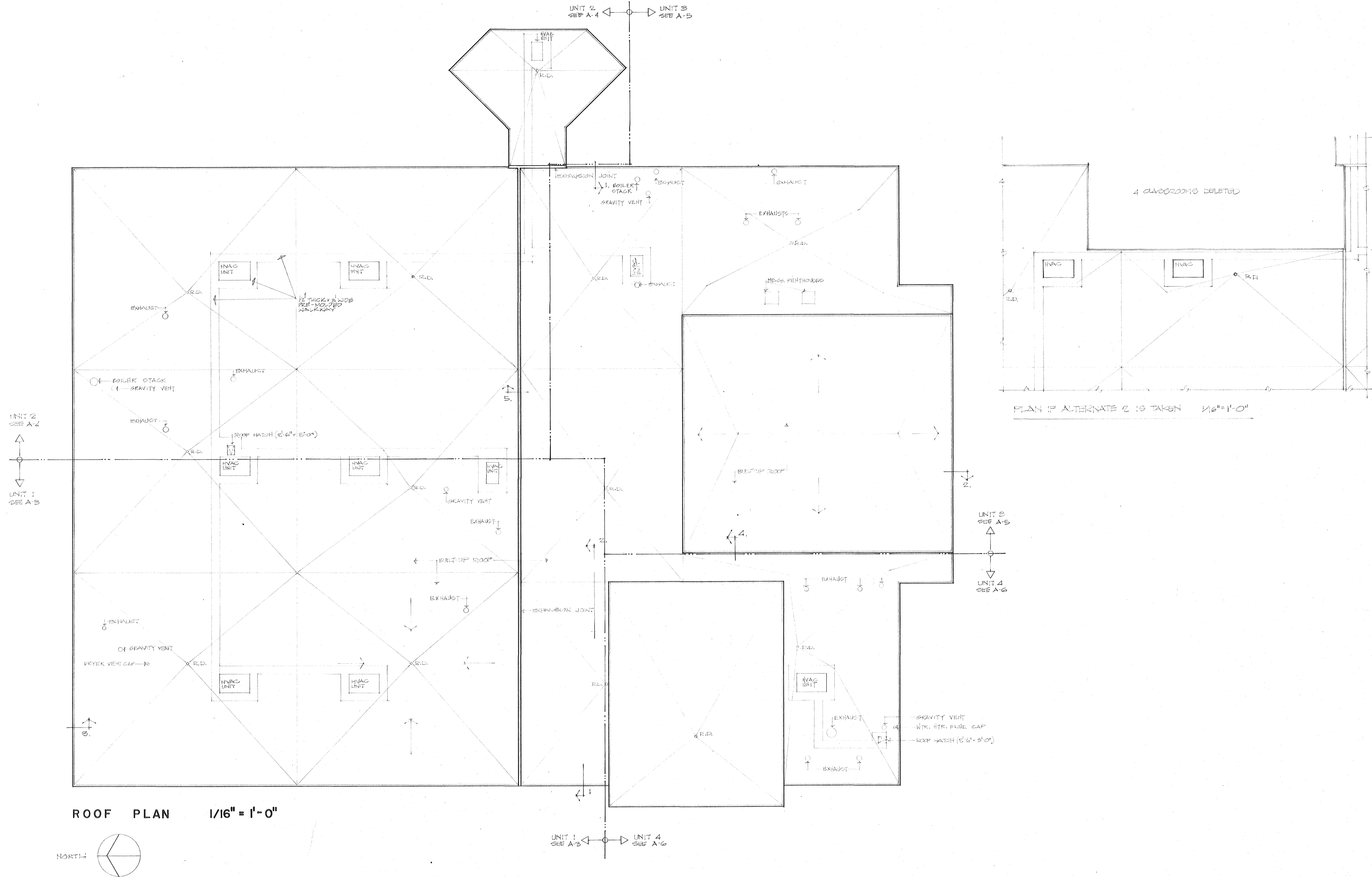

ROOF PLAN 1/16" = 1'-0"

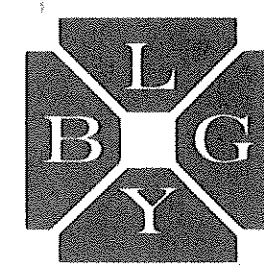
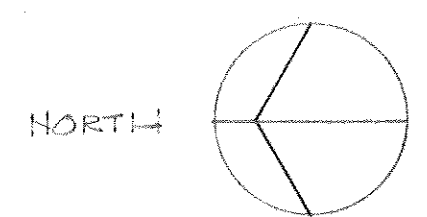

office of  
**BARNES LANDES GOODMAN YOUNGBLOOD** AIA  
 architects engineers planners 259 hancock center austin texas

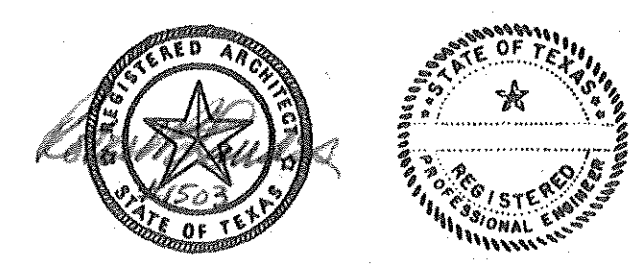

**JUNIOR HIGH SCHOOL**  
 KILLEEN INDEPENDENT SCHOOL DISTRICT  
 KILLEEN, TEXAS

DATE	1 DEC 69	sheet
JOB NO	409	A-18
DRAWN	JER, JMC	of
CHECKED	JER	19
REVISED		



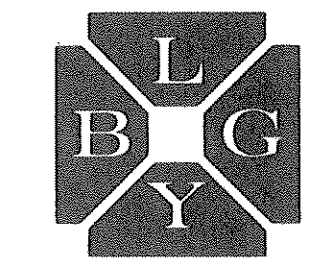
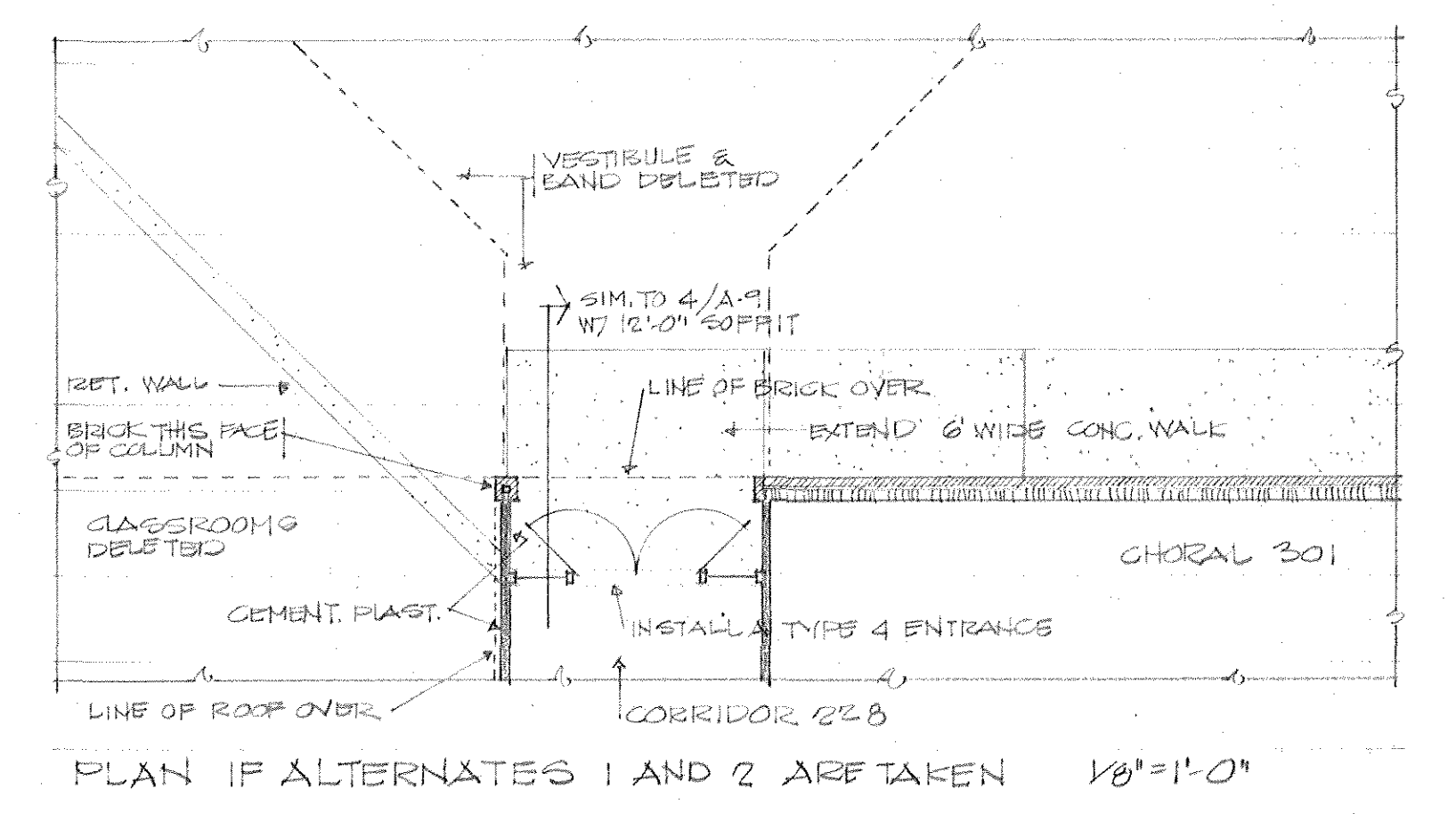
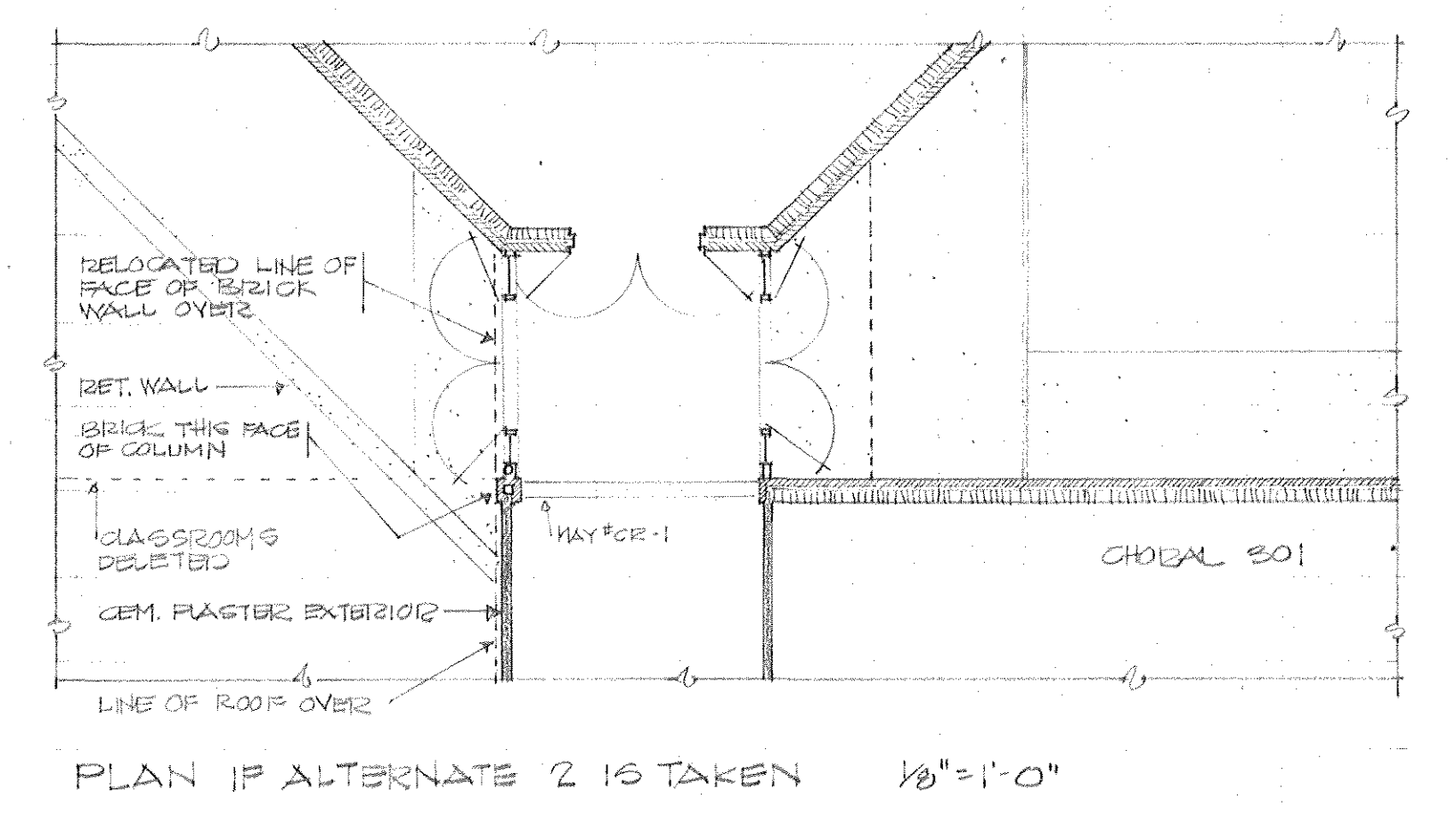
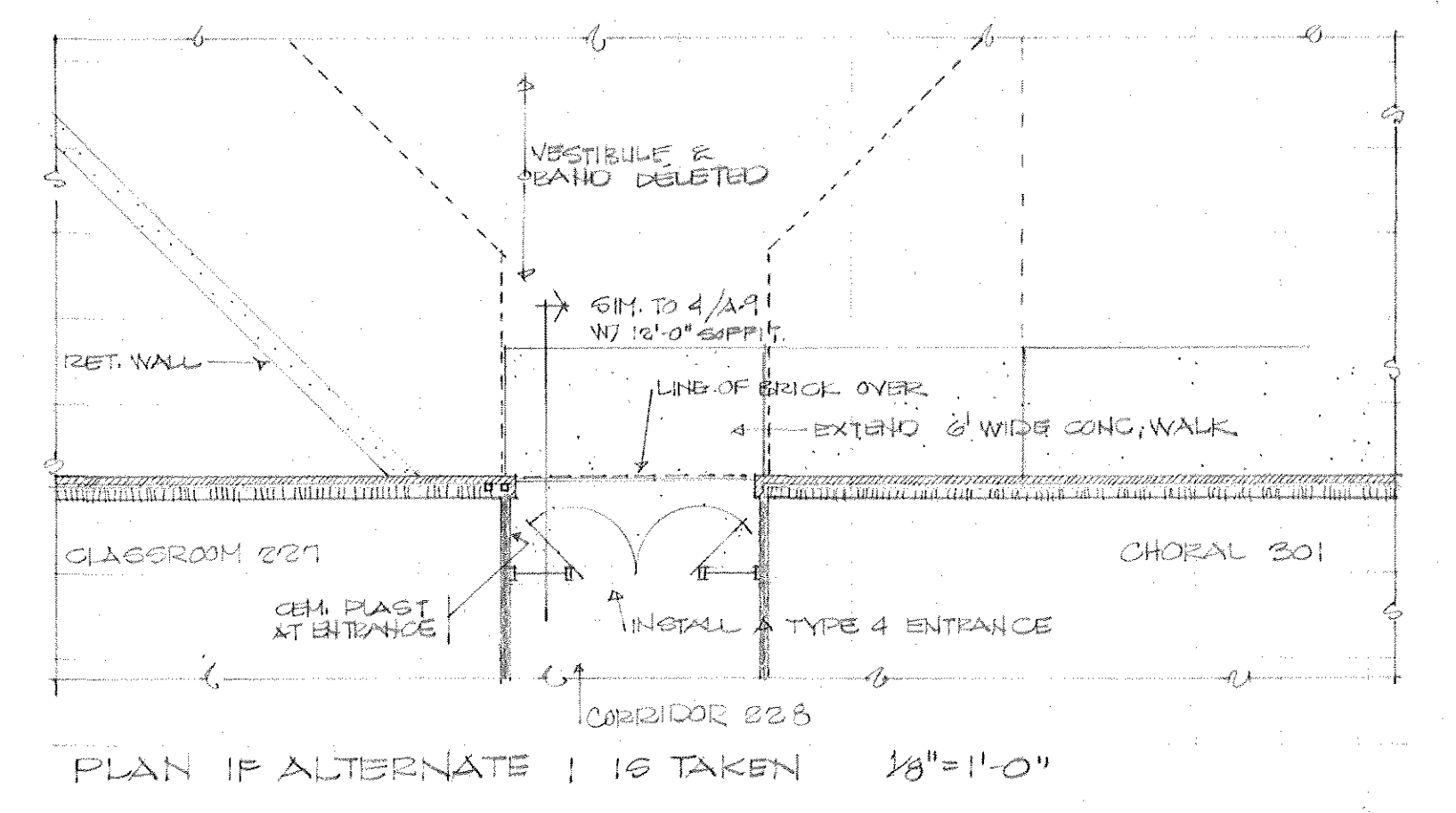
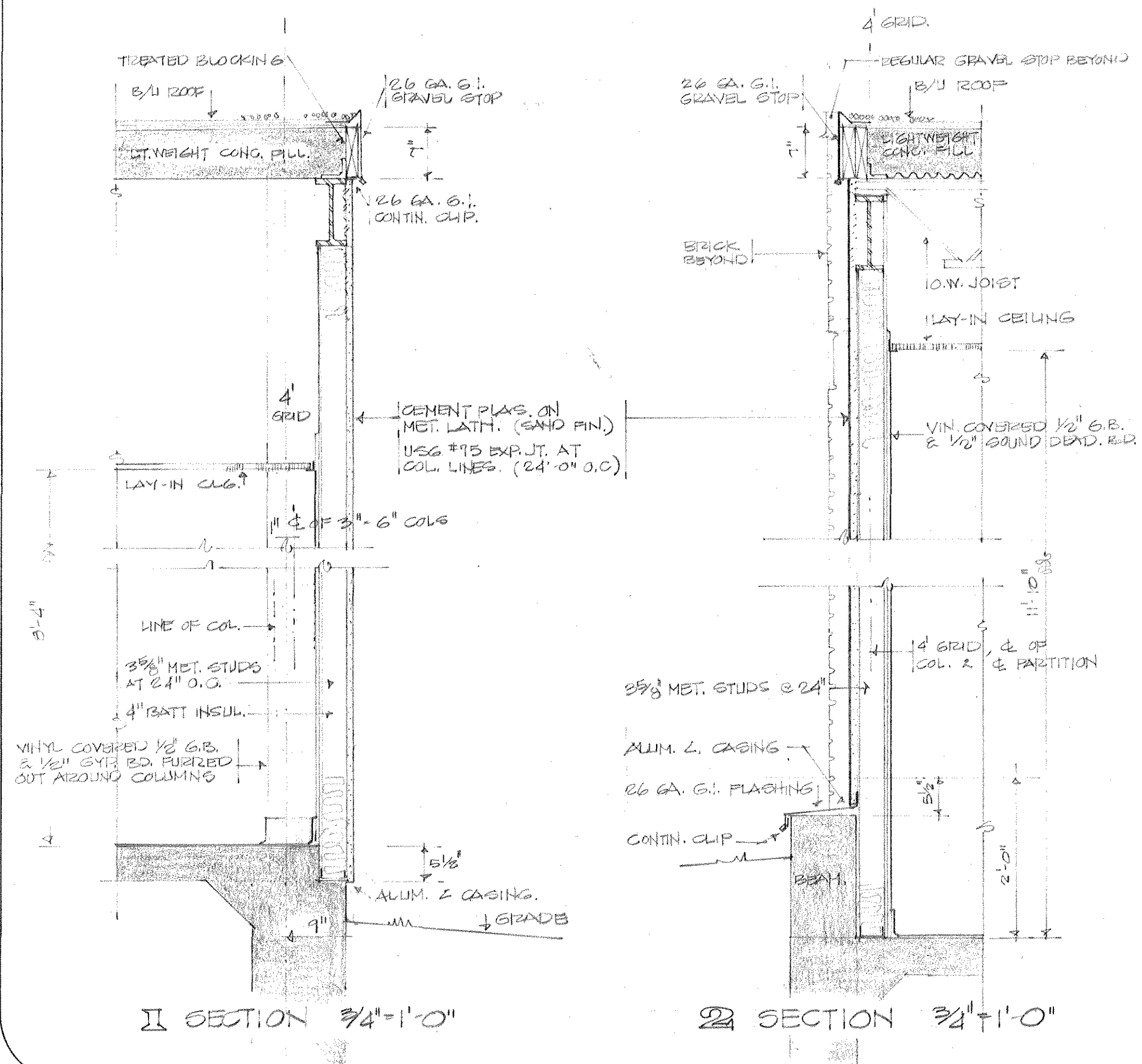
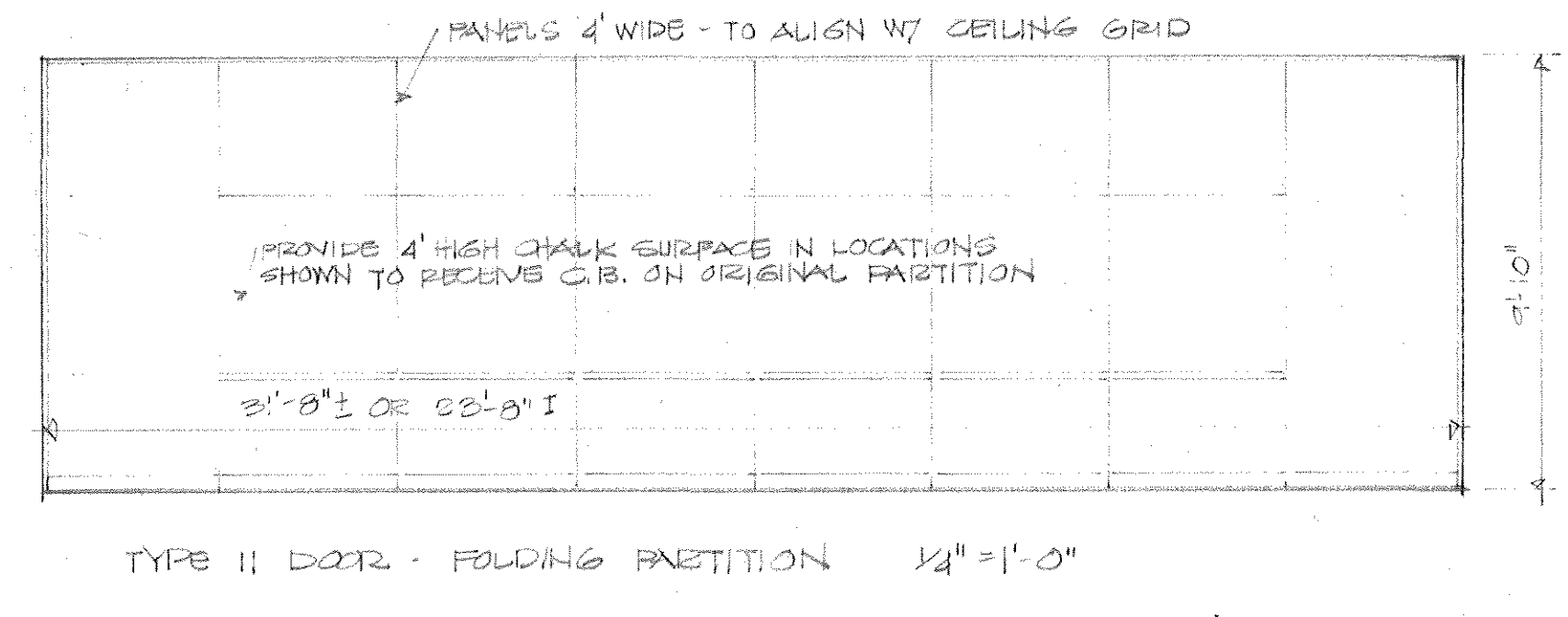
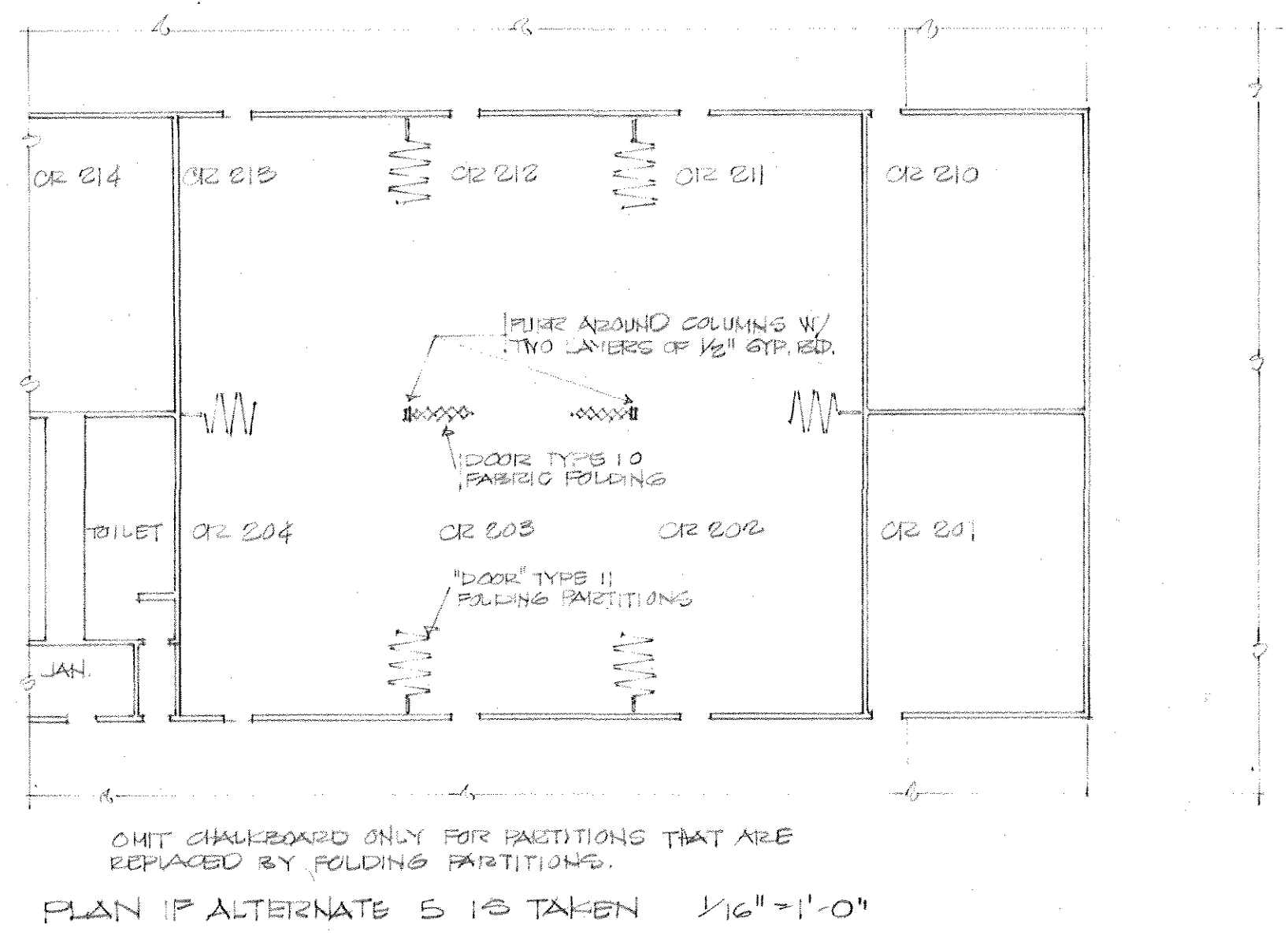
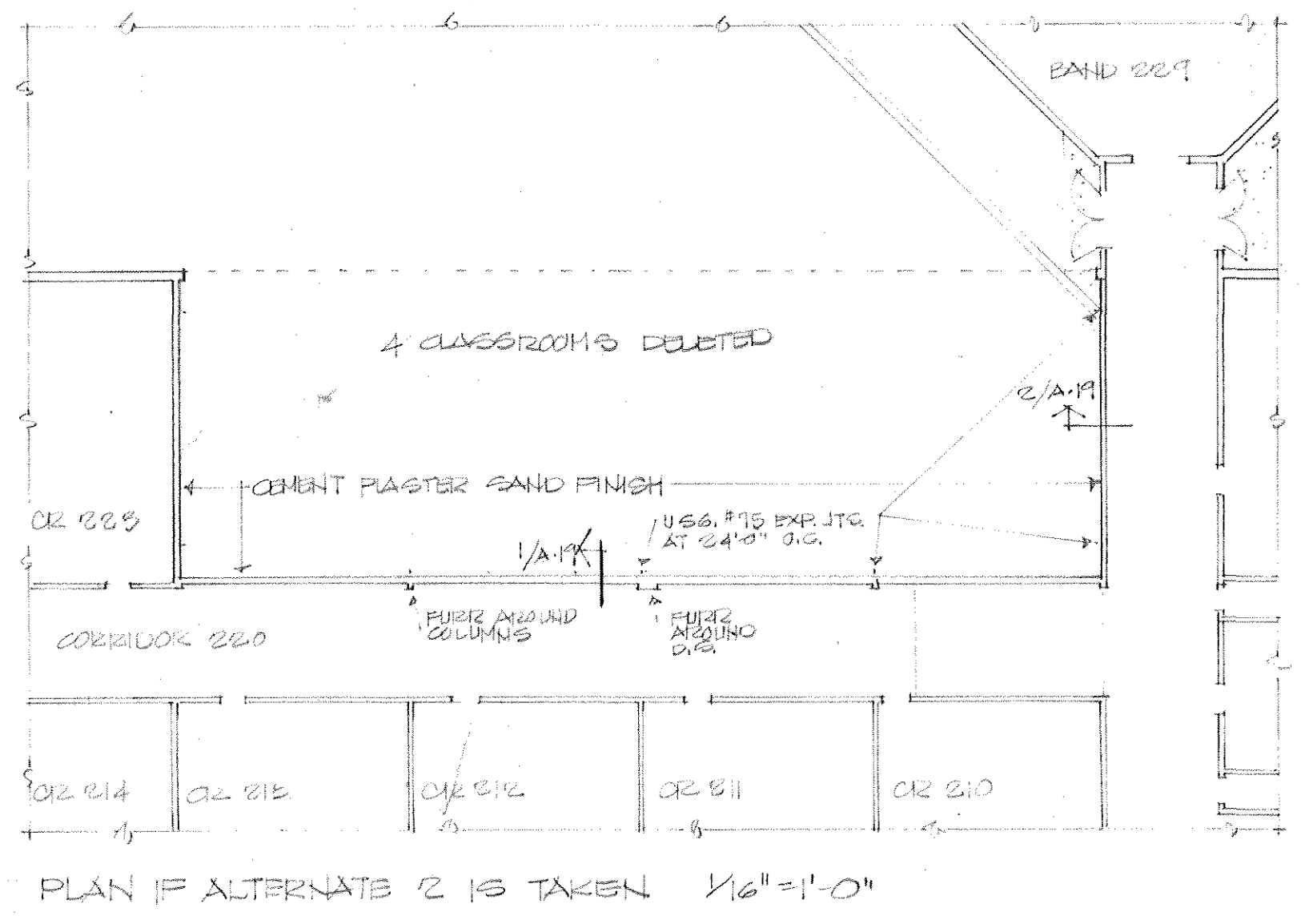
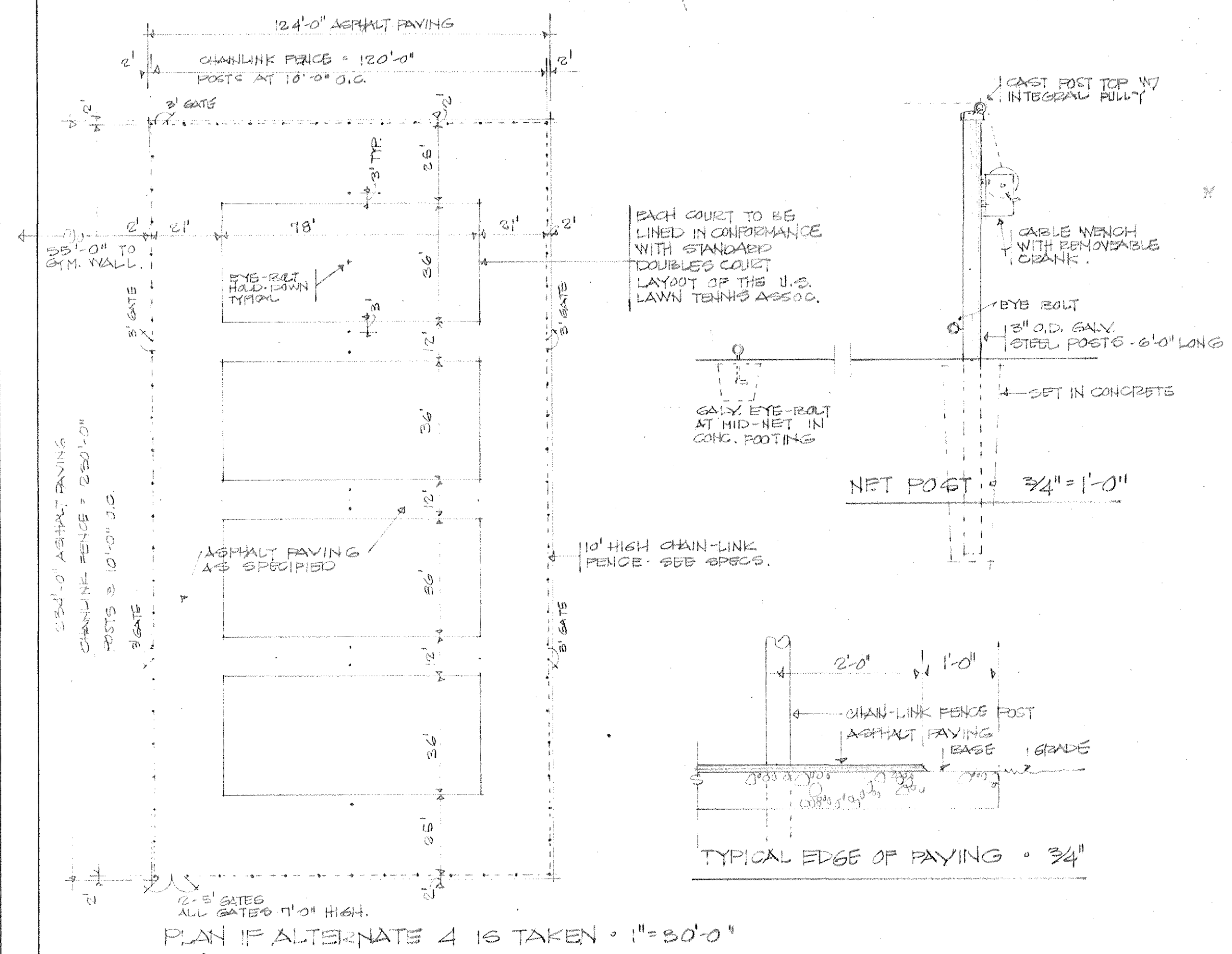

office of  
**BARNES LANDES GOODMAN YOUNGBLOOD** AIA  
architects engineers planners 259 hancock center austin texas

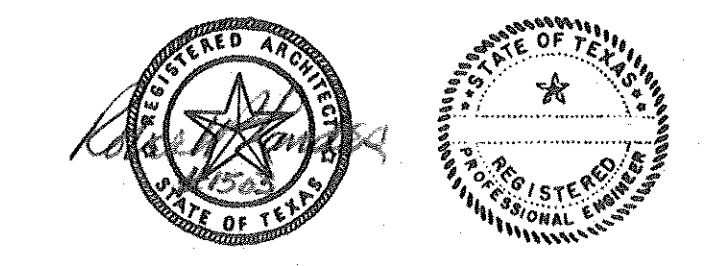

**JUNIOR HIGH SCHOOL**  
KILLEEN INDEPENDENT SCHOOL DISTRICT  
KILLEEN, TEXAS

DATE 1 DEC 69  
JOB NO 409  
DRAWN JER  
CHECKED JER  
REVISED  
sheet  
**A-19**  
of 19