

KNOW ALL MEN BY THESE PRESENTS, that I, Curtis Chafin, Gary W. Purser and Weldon Godnight, whose address is 901 Root Street, Killen, Bell County, the sole owners of that certain 20.941 acres out of the S. H. Cole No. 134, which is more fully described in the dedication of Lost Creek Add. shown by the plat hereof, attached hereto, and made a part hereof by the City Council of the City of Killen, Bell County, Texas, and Gary Purser, and Weldon Godnight, do hereby adopt said plat of lots as an addition to the City of Killen, Bell County, Texas, and for all selling lots and blocks of land with reference thereto and for all do hereby dedicate to the City of Killen all streets, avenues, and alleys shown on said plat the same to be used as public thoroughfare installation and maintenance of public utilities, when and authorized of Killen. The utility easements shown on said plat are dedicate of Killen for the installation and maintenance of any and all public which the City may install or permit to be installed and maintained.

WITNESS the execution hereof this 17th day of July, 1981.

Curtis Chafin
Curtis Chafin
Gary Purser
Gary Purser
Weldon
Weldon

BEFORE me the undersigned, a Notary Public in and for said County, this day personally appeared *Curtis Chafin*, *Gary Purser*, *Weldon Godnight*, known to me to be the person whose name to the foregoing instrument and acknowledged to me that the same was said Curtis Chafin, Gary W. Purser, and Weldon Godnight, and that the same for the purpose and consideration therein expressed.

GIVEN under my hand and seal, this the 17th day of July

Margaret A. Santiago
Notary Public in and for Bell County, Texas

Approved this 6 day of OCT., 1981, by the Planning Commission of Killen, Texas.

James W. Senler
Chairman, Planning Commission

Sharon Oskam
Secretary, Planning Commission

Approved this 13th day of October, 1981, by the City Council of Killen, Texas.

Walter E. K...
Mayor

Orlando Estep
Attest City Secretary

Filed for record this 21 day of OCTOBER, 1981, Bell County, Plat Book 1756, Page 819, CABINET A SLIDE 71-B

KNOW ALL MEN BY THESE PRESENTS, that I, Gale E. Mitchell, Registered Public Surveyor, do hereby certify that this plat from an actual and accurate survey of the land and other comments shown thereon were properly placed under my personal supervision with the subdivision regulation of the City of Killen this subdivision is within the City Limits of Killen.

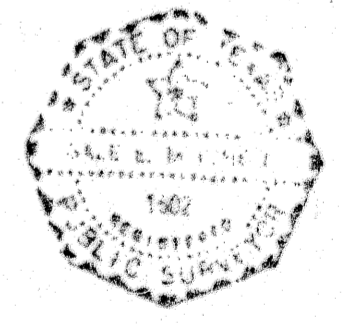

Gale E. Mitchell
Gale E. Mitchell Registered Public Surveyor Texas Registration No. 1

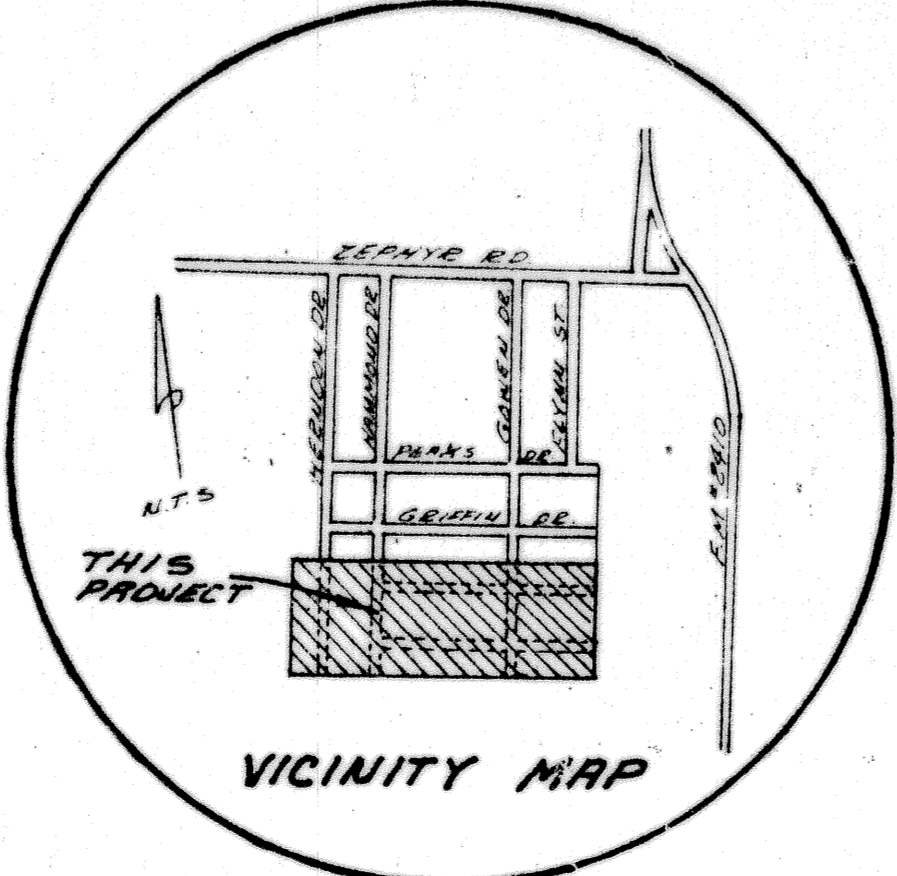
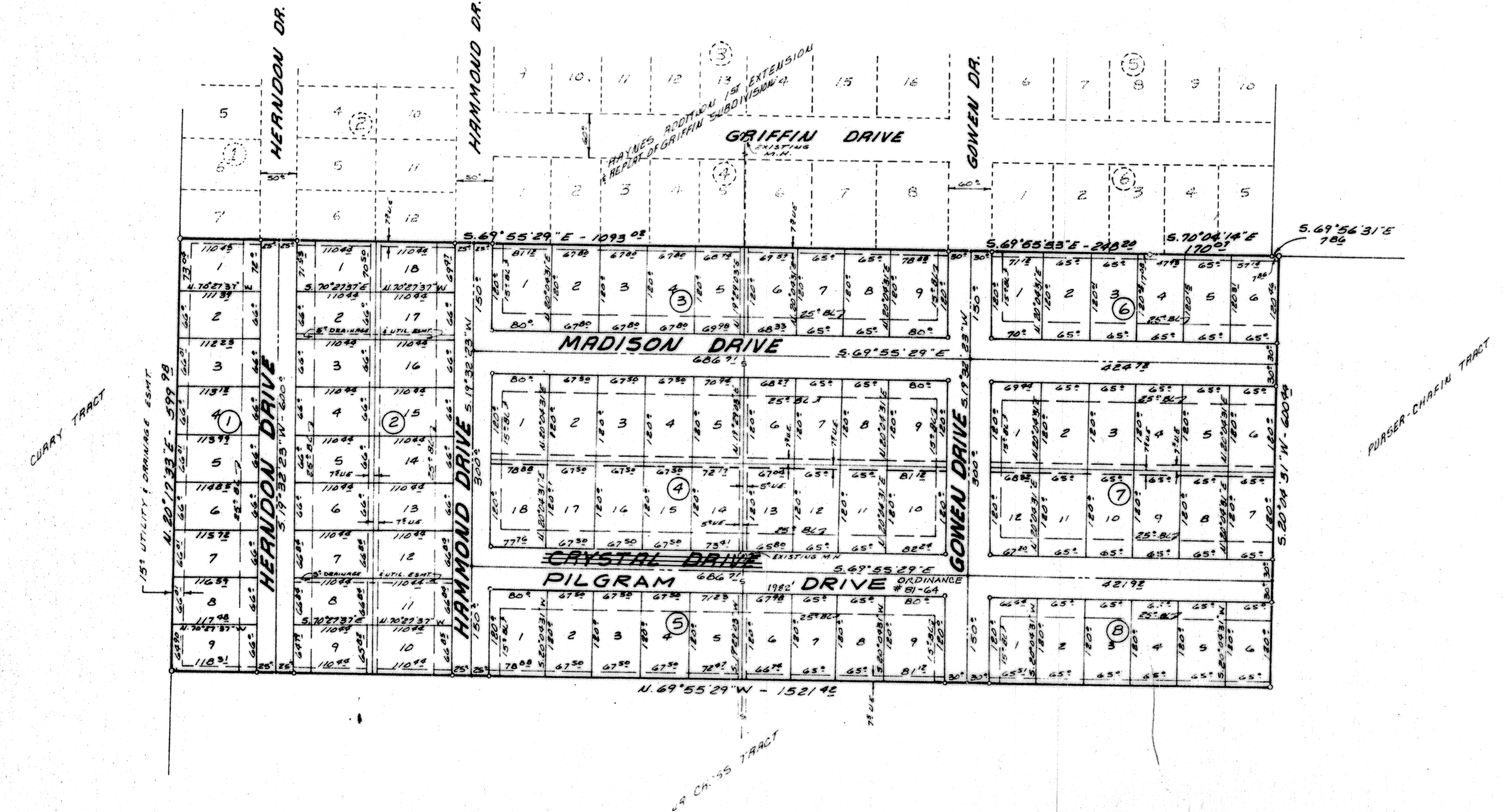

20.941 AC.
87 LOTS

FINAL PLAT
LOST CREEK ADDITION

KILLEEN
BELL COUNTY, TEXAS

DEVELOPER: PURSER - CHAFIN

MITCHELL-MULLER INC. ENGINEERS & SURVEYORS

DRAWN: G.M. SCALES: J.M.