

KNOW ALL MEN BY THESE PRESENTS, that BEATRICE BISHOP, whose address is 3404 Florence Road, Killeen, Texas, being the sole owner of that certain 1.0 acre tract out of the John Essary Survey, Abstract No. 296, which is more fully described in the Dedication of LORI SUBDIVISION, as shown by the plat hereof, attached hereto, and made a part hereof, and approved by the City Council of the City of Killeen, Bell County, Texas, and BEATRICE BISHOP does hereby adopt said LORI SUBDIVISION, as an Addition to the City of Killeen, Bell County, Texas, and hereby dedicates to said City all streets, avenues, roads, drives and alleys shown on said plat, the same to be used as public thoroughfares and for the installation and maintenance of public utilities when and as authorized by the City of Killeen. The utility easements shown on said plat are dedicated to said City for the installation and maintenance of any and all public utilities, which the City may install or permit to be installed or maintained.

Beatrice Bishop  
BEATRICE BISHOP

BEFORE ME, the undersigned, a Notary Public in and for said County and State, on this day personally appeared BEATRICE BISHOP, known to me to be the person whose name is subscribed to the foregoing instrument and acknowledged to me that the same was the act of said BEATRICE BISHOP, and that she executed the same for the purpose and consideration therein expressed.

GIVEN UNDER MY HAND AND SEAL OF OFFICE, THIS 24<sup>th</sup> DAY OF September 19 86.

John M. Stallard  
NOTARY PUBLIC FOR STATE OF TEXAS

APPROVED this the 28<sup>th</sup> day of July, 19 86, by the Planning Commission of the City of Killeen, Bell County, Texas.

Robert E. Finell CHAIRMAN, PLANNING COMMISSION  
John M. Stallard SECRETARY, PLANNING COMMISSION

APPROVED this the 12<sup>th</sup> day of August, 19 86, by the City Council of the City of Killeen, Bell County, Texas.

Scott MAYOR, CITY OF KILLEEN  
David Johnson ATTEST: CITY SECRETARY

FILED FOR RECORD this 30<sup>th</sup> day of SEPTEMBER 19 86, in Cabinet B, Slide 43-A, Plat Records of Bell County, Texas.  
VOL. 2219 PG. 117

KNOW ALL MEN BY THESE PRESENTS,

That I, Gale E. Mitchell, Registered Public Surveyor, do hereby certify that I did prepare this plat from an actual and accurate survey of the land, that the corner monuments shown thereon were properly placed under my personal supervision in accordance with the subdivision regulations of the City of Killeen, Texas, and this subdivision is within the City Limits of Killeen, Texas.



Gale E. Mitchell  
Gale E. Mitchell  
Registered Public Surveyor  
No. 1602

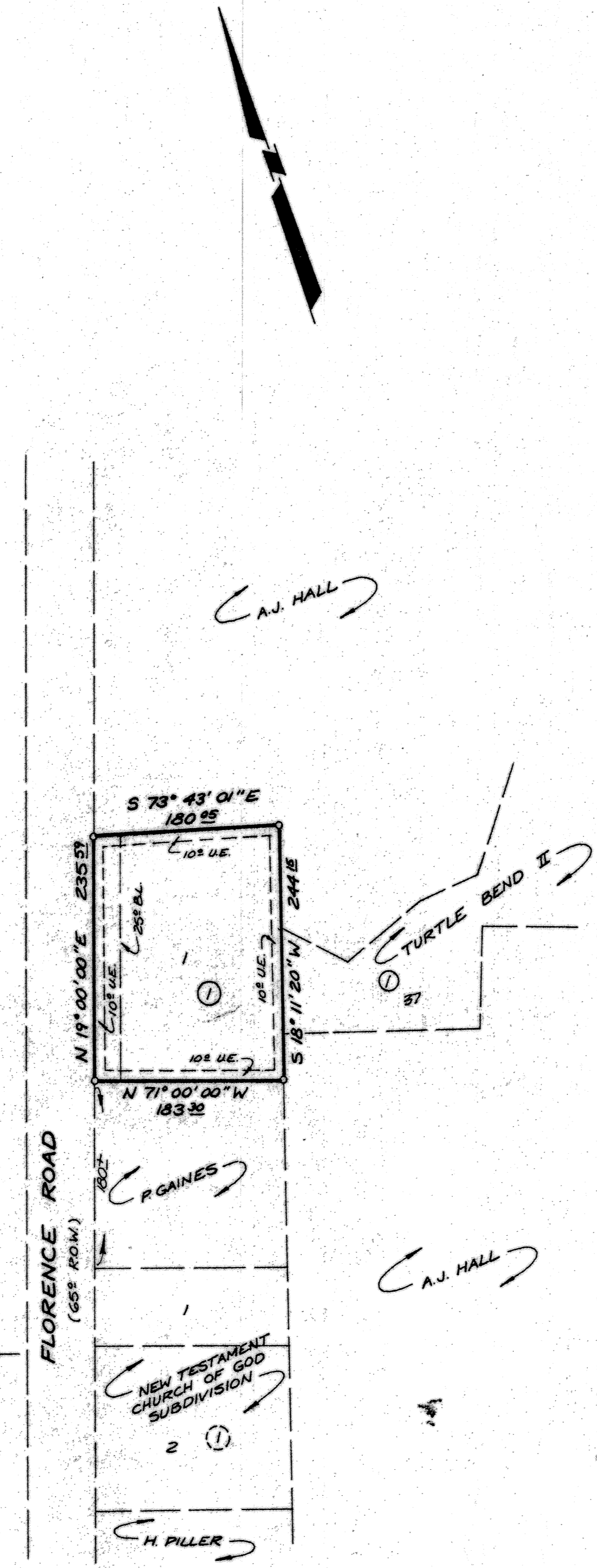

C. LEVY

C. A. HALL

C. R. GAINES

C. A. HALL

C. L. SCOTT

H. PILLER

NOTE: SIDEWALK TO BE INSTALLED ALONG PROPERTY LINE IN FLORENCE ROAD R.O.W.

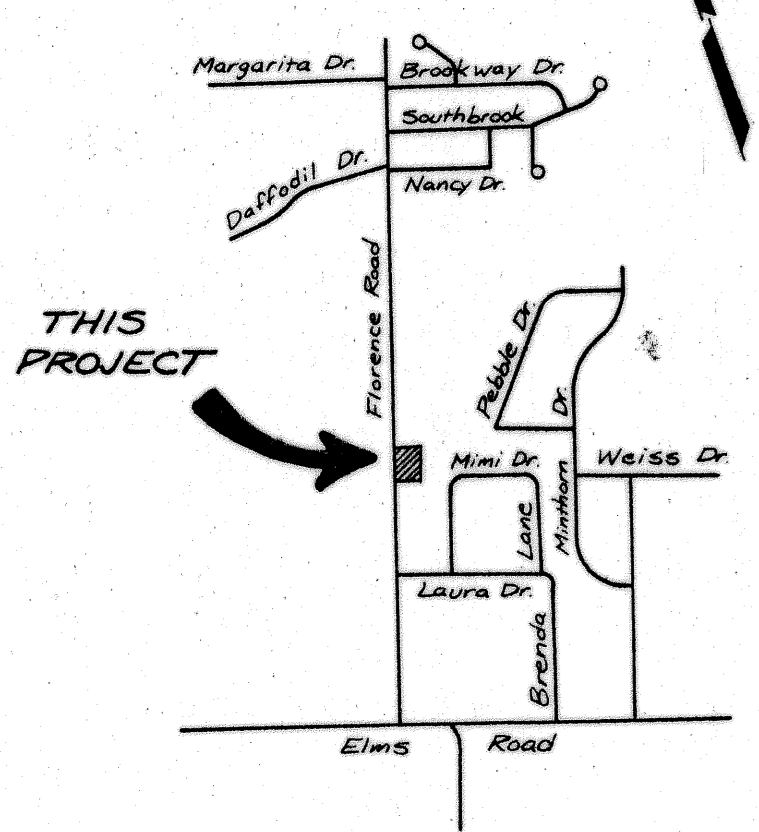

VICINITY MAP

Not to Scale

1 Lot  
1.000 Acre

FINAL PLAT

<b>LORI SUBDIVISION</b>			
KILLEEN, BELL COUNTY, TEXAS			
<b>WATWOOD - MITCHELL, INC.</b>			
ENGINEERING & SURVEYING			
Killeen, Texas	DATE:	SCALF:	TEMPLE, TEXAS
	MAY '86	1" = 40'	
		DRAWN BY:	REF. NO.
		TS	FB 85
			DWG. NO.
			3027-D