

LINE	BEARING	DISTANCE	AREA
1	N 89° 04' 00" E	142.21	10,317.5
2	S 89° 04' 00" W	142.21	10,317.5
3	N 89° 04' 00" E	142.21	10,317.5
4	S 89° 04' 00" W	142.21	10,317.5
5	N 89° 04' 00" E	142.21	10,317.5
6	S 89° 04' 00" W	142.21	10,317.5
7	N 89° 04' 00" E	142.21	10,317.5
8	S 89° 04' 00" W	142.21	10,317.5
9	N 89° 04' 00" E	142.21	10,317.5
10	S 89° 04' 00" W	142.21	10,317.5
11	N 89° 04' 00" E	142.21	10,317.5
12	S 89° 04' 00" W	142.21	10,317.5
13	N 89° 04' 00" E	142.21	10,317.5
14	S 89° 04' 00" W	142.21	10,317.5
15	N 89° 04' 00" E	142.21	10,317.5
16	S 89° 04' 00" W	142.21	10,317.5
17	N 89° 04' 00" E	142.21	10,317.5
18	S 89° 04' 00" W	142.21	10,317.5
19	N 89° 04' 00" E	142.21	10,317.5
20	S 89° 04' 00" W	142.21	10,317.5

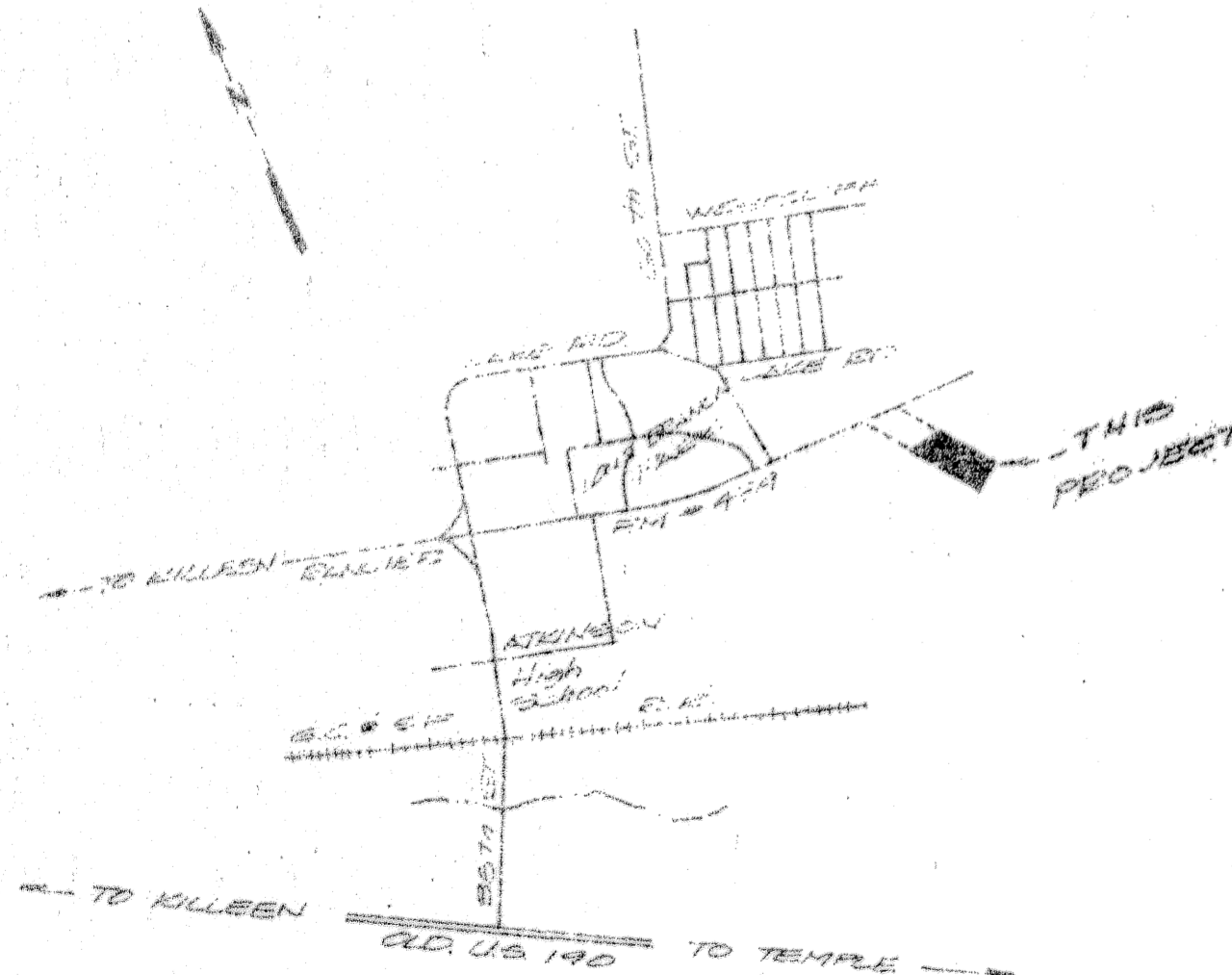
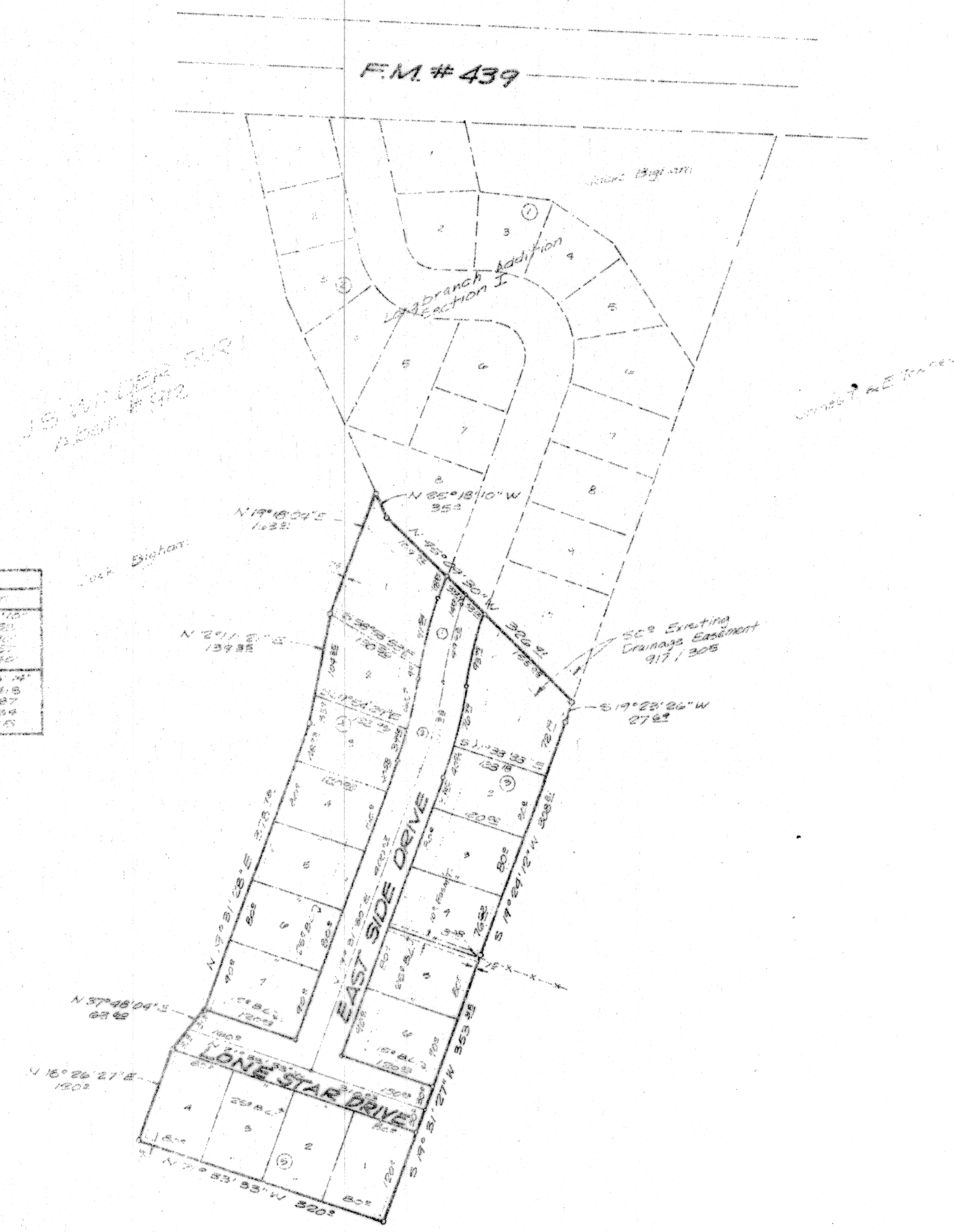

ALL EASEMENTS ARE TO  
 BE SHOWN BY DASHED LINES  
 UNLESS OTHERWISE NOTED

KNOW ALL MEN BY THESE PRESENTS, that we, Longbranch Development, Inc., whose address is 508 So. W.S. Young Drive, Killean, Texas, being the sole owners of that certain 5.454 acre tract out of the J.S. Wilder Survey, Abstract No. 315, do hereby subdivide into lots and blocks to be known as Longbranch Addition Section Two, City of Killean, Bell County, Texas.

WITNESS THE HANDS AND SEALS OF THE CITY OF KILLEEN, TEXAS, this 6th day of JUNE, 1978.

*[Signature]*  
 Mayor  
*[Signature]*  
 Secretary

BEFORE ME, the undersigned, a Notary Public in and for said County and State on this day personally appeared Roy L. Dunlap and Ed Robert known to me to be the persons whose names are subscribed to the foregoing instrument and acknowledged to me that the same was their act, and that they executed the same for the purposes and consideration therein expressed and in the capacity therein stated.

*[Signature]*  
 Notary Public in and for Bell County, Texas

APPROVED this 6th day of June, 1978, by the Planning Commission of the City of Killean, Texas.

*[Signature]*  
 Chairman, Planning Commission

*[Signature]*  
 Secretary, Planning Commission

APPROVED this 11th day of July, 1978, by the City Council of the City of Killean, Texas.

*[Signature]*  
 Mayor

*[Signature]*  
 Attest: City Secretary

FILED FOR RECORD THIS THE 1st DAY OF AUGUST, 1978  
 IN CABINET A SLIDE 28-B, BELL COUNTY PLAT RECORDS.

1540  
 407

STATE OF TEXAS    I, KNOW ALL MEN BY THESE PRESENTS, that I, Joe W. Williamson, registered Professional Engineer, do hereby certify that I did cause to be surveyed on the ground the above described tract of land and that to the best of my knowledge and belief the said description is true and correct.

IN WITNESS WHEREOF, my hand and seal, this the 6th day of June, A.D., 1978.

*[Signature]*  
 Joe W. Williamson, P.E.

LONGBRANCH ADDITION SECTION II VACATED			
DUNLAP & ASSOCIATES CONSULTING ENGINEERS			
Killean	DESIGNED	DRAWN	APPROVED
DATE: JUNE 1978		JWG	
SCALE: AS SHOWN	SHEET NO.	OF	FILE NO. 2-5070