

KNOW ALL MEN BY THESE PRESENT, that BIGE, Inc., whose address is P.O. Box 1193, Killeen, Texas 76540, being the sole owner of that certain 3.254 acre tract of land in Bell County, Texas, part of the A. Dickson Survey, Abstract No. 268, which is more fully described in the dedication of LOIS BROOKES ADDITION as shown by the plat herof, attached hereto, and made a part hereon, and approved by the City Council of the City of Killeen, Bell County, Texas, and BIGE, Inc., does hereby adopt said LOIS BROOKES ADDITION, as an addition to the City of Killeen, Bell County, Texas, and hereby dedicates to said city all streets, avenues, roads, drives and alleys shown on said plat, the same to be used as public thoroughfares and for the installation and maintenance of public utilities when and as authorized by the City of Killeen. The utility easements shown on said plat are dedicated to said city for the installation and maintenance of any and all public utilities, which the city may install or permit to be installed or maintained.

For BIGE, Inc.:  
*Wayne Schielock*  
 Wayne Schielock, President

BEFORE ME, the undersigned, a Notary Public in and for said County and State, on this day personally appeared Wayne Schielock, known to me to be the person whose name is subscribed to the foregoing instrument and acknowledged to me that the same was the act of said BIGE, Inc., and that they executed the same for the purpose and consideration therein expressed.

GIVEN UNDER MY HAND AND SEAL OF OFFICE, this 26<sup>th</sup> day of August, 1996 A.D.



*Gail A. Solt*  
 NOTARY PUBLIC STATE OF TEXAS

APPROVED this the 23<sup>rd</sup> day of Sept, 1996, by the Planning and Zoning Commission of the City of Killeen, Bell County, Texas.

*Ray Weaver*  
 CHAIRMAN, PLANNING COMMISSION

*Richard Cole*  
 SECRETARY, PLANNING COMMISSION

APPROVED this the 8<sup>th</sup> day of October, 1996, by the City Council of the City of Killeen, Bell County, Texas.

*Paul J. ...*  
 MAYOR, CITY OF KILLEEN

*Paula C. ...*  
 ATTEST: CITY SECRETARY

FILED FOR RECORD this 24<sup>th</sup> day of October, 1996 A.D., in Cabinet C, Slide 87-D, Plat Records of Bell County, Texas.

KNOW ALL MEN BY THESE PRESENTS,

That I, Gale E. Mitchell, Registered Professional Land Surveyor, do hereby certify that I did prepare this plat from an actual and accurate survey of the land, that the corner monuments shown hereon were properly placed under my personal supervision in accordance with the subdivision regulations of the City of Killeen, Texas, and this subdivision is within the City Limits of Killeen, Texas.



*Gale E. Mitchell*  
 Gale E. Mitchell  
 Registered Professional  
 Land Surveyor, No. 1602

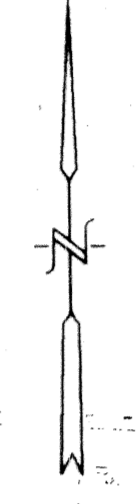
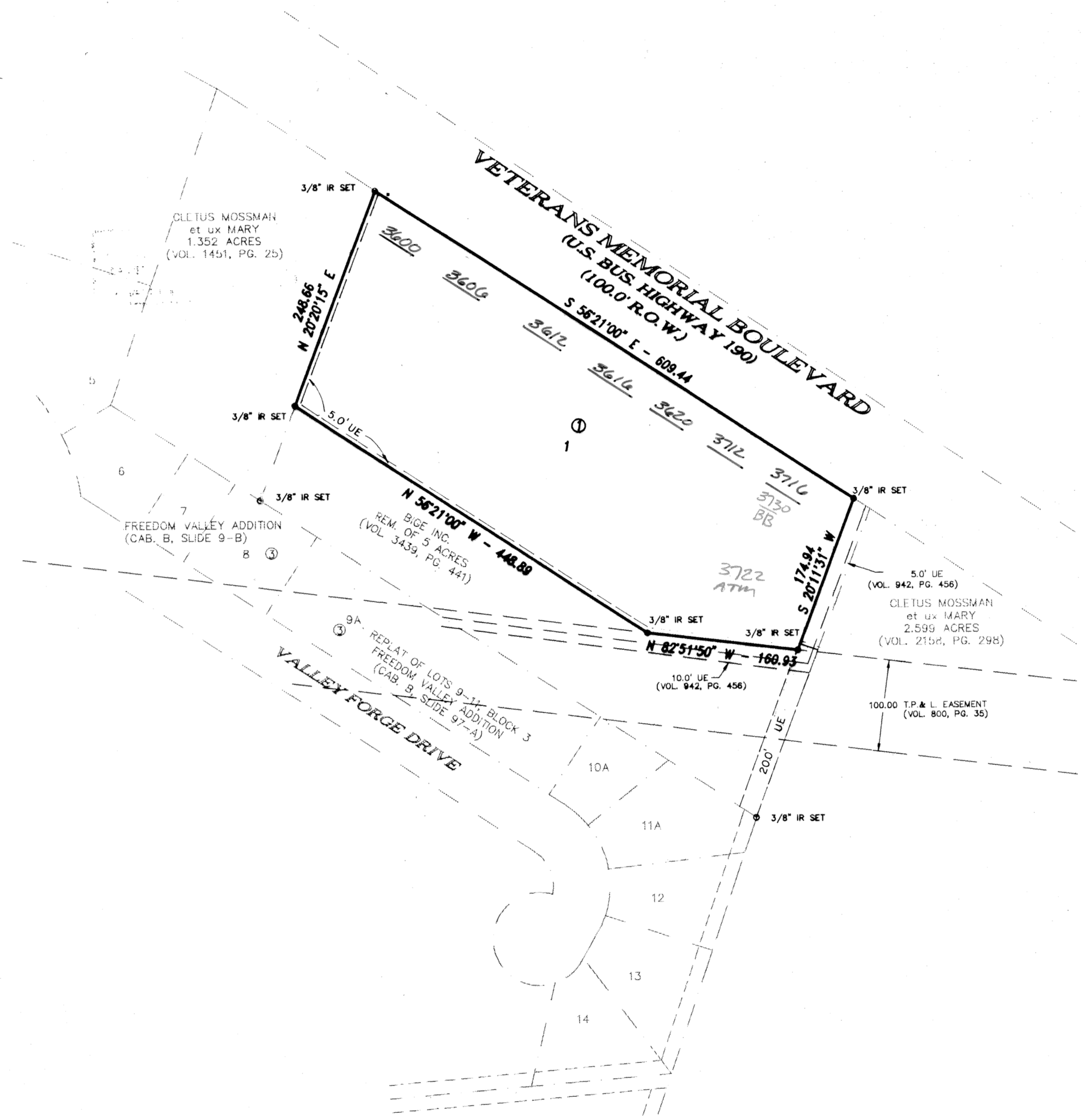

VICINITY MAP  
 N.T.S.

NO.	DATE	REVISIONS	REMARKS

FINAL PLAT  
**LOIS BROOKES ADDITION**  
 KILLEEN, BELL COUNTY, TEXAS

**MITCHELL & ASSOCIATES, INC.**  
 ENGINEERING & SURVEYING  
 KILLEEN, TEXAS

DWG No. 11814-D  
 DON. BY: SD  
 DATE: 07/05/96  
 SCALE: 1"=100'  
 TYPED BY: T-B/BJK  
 3.254 ACRES